

LOCATION DRAWING

JZM 2N-3HZ

HORIZONTAL MULTI-WELL PAD

SW1/4 SE1/4 SECTION 10, TOWNSHIP 1 NORTH, RANGE 67 WEST, 6TH P.M.

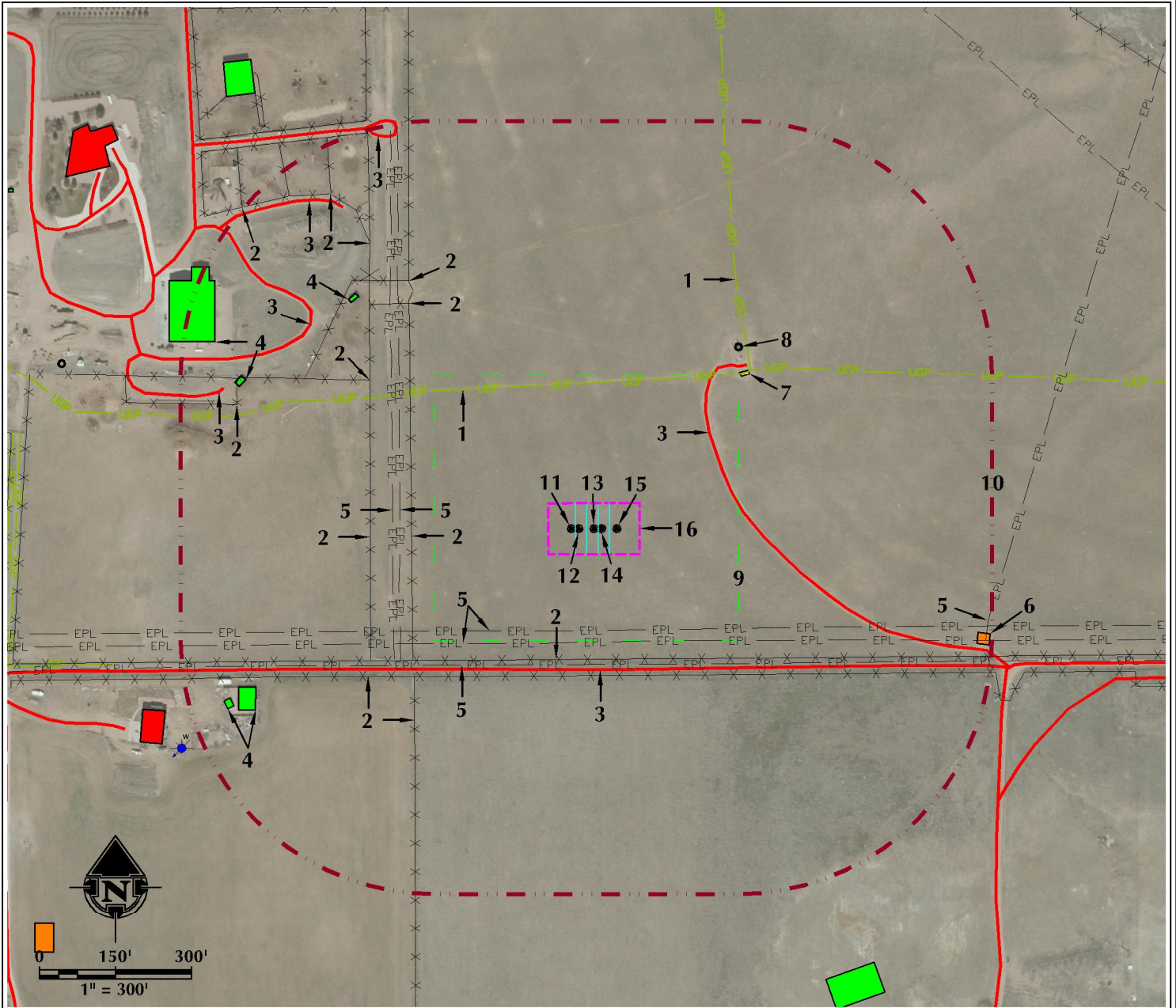

- BURIED POWER LINES ARE $\pm 287'$ N AND $\pm 439'$ NE.
- EXISTING FENCES ARE $\pm 257'$ S, $\pm 290'$ S, $\pm 360'$ W, $\pm 442'$ W, $\pm 459'$ SW, $\pm 530'$ NW, $\pm 576'$ NW, $\pm 611'$ NW, $\pm 718'$ NW, $\pm 746'$ W, $\pm 841'$ NW AND $\pm 891'$ NW.
- EXISTING PRIVATE ROADS ARE $\pm 278'$ NE, $\pm 278'$ S, $\pm 690'$ NW, $\pm 782'$ W, $\pm 804'$ NW AND $\pm 873'$ NW.
- EXISTING BUILDINGS ARE $\pm 653'$ NW, $\pm 737'$ SW, $\pm 747'$ NW, $\pm 792'$ SW AND $\pm 835'$ NW.
- EXISTING BURIED PIPELINES ARE $\pm 201'$ S, $\pm 224'$ S, $\pm 268'$ S, $\pm 383'$ W, $\pm 397'$ W AND $\pm 798'$ E.
- EXISTING FACILITY IS $\pm 785'$ E.
- EXISTING ELECTRIC BOX IS $\pm 418'$ NE
- EXISTING WELL: SUCKLA-BROWN UNIT 8 IS $\pm 459'$ NE
- OPERATIONAL DISTURBANCE AREA
- 500' BUFFER
- PROPOSED WELL: JZM 28C-3HZ
- PROPOSED WELL: JZM 28N-3HZ
- PROPOSED WELL: JZM 2N-3HZ
- PROPOSED WELL: JZM 2C-3HZ
- PROPOSED WELL: JZM 27N-W3HZ
- PUMP JACK OPERATIONS AREA

LEGEND

- EXISTING WELL
- PROPOSED WELL
- WATER WELL
- EXISTING FENCE
- PUBLIC ROAD
- PRIVATE ROAD
- 500' BUFFER
- DISTURBANCE AREA
- PUMP JACK AREA
- PROPOSED FACILITY
- EXISTING PIPELINE
- DITCH/CANAL/DRAINAGE
- DHP
- UGP
- OVERHEAD POWER LINE
- BURIED POWER LINE
- EXISTING FACILITY
- EXISTING BUILDINGS
- RESIDENCE/BUILDING UNIT
- ELECTRIC BOX

* REFERENCE LOCATION *

ALL MEASUREMENTS ARE MADE FROM
REFERENCE WELL: JZM 2N-3HZ
LAT: 40.059068° LONG: -104.875554° (NAD83)
EXISTING GROUND ELEVATION = 5063.2'
WELL FOOTAGES: 288' FSL & 2297' FEL

SURFACE USE: DRY LAND CROP

NEAREST BUILDING UNIT: $\pm 919'$ SW

PREPARED FOR:

Kerr-McGee Oil & Gas Onshore L.P.



609 CONSULTING, LLC

LOVELAND OFFICE
1615 Foxtrail Drive, Suite 204
Loveland, Colorado 80538
Phone 970-776-4331

SHERIDAN OFFICE
1095 Suberton Avenue
Sheridan, Wyoming 82801
Phone 307-674-0609

DATE SURVEYED: 7/15/15

DATE: 8/28/15

DRAFTER: SJM

REVISED:

DATA SOURCES:

- AERIAL COURTESY OF ESRI, INC.
- WATER WELLS COURTESY OF COLORADO DIVISION OF WATER RESOURCES