

LOCATION DRAWING JZM 4N-3HZ

HORIZONTAL MULTI-WELL PAD

SW1/4 SW1/4 SECTION 10, TOWNSHIP 1 NORTH, RANGE 67 WEST, 6TH P.M.

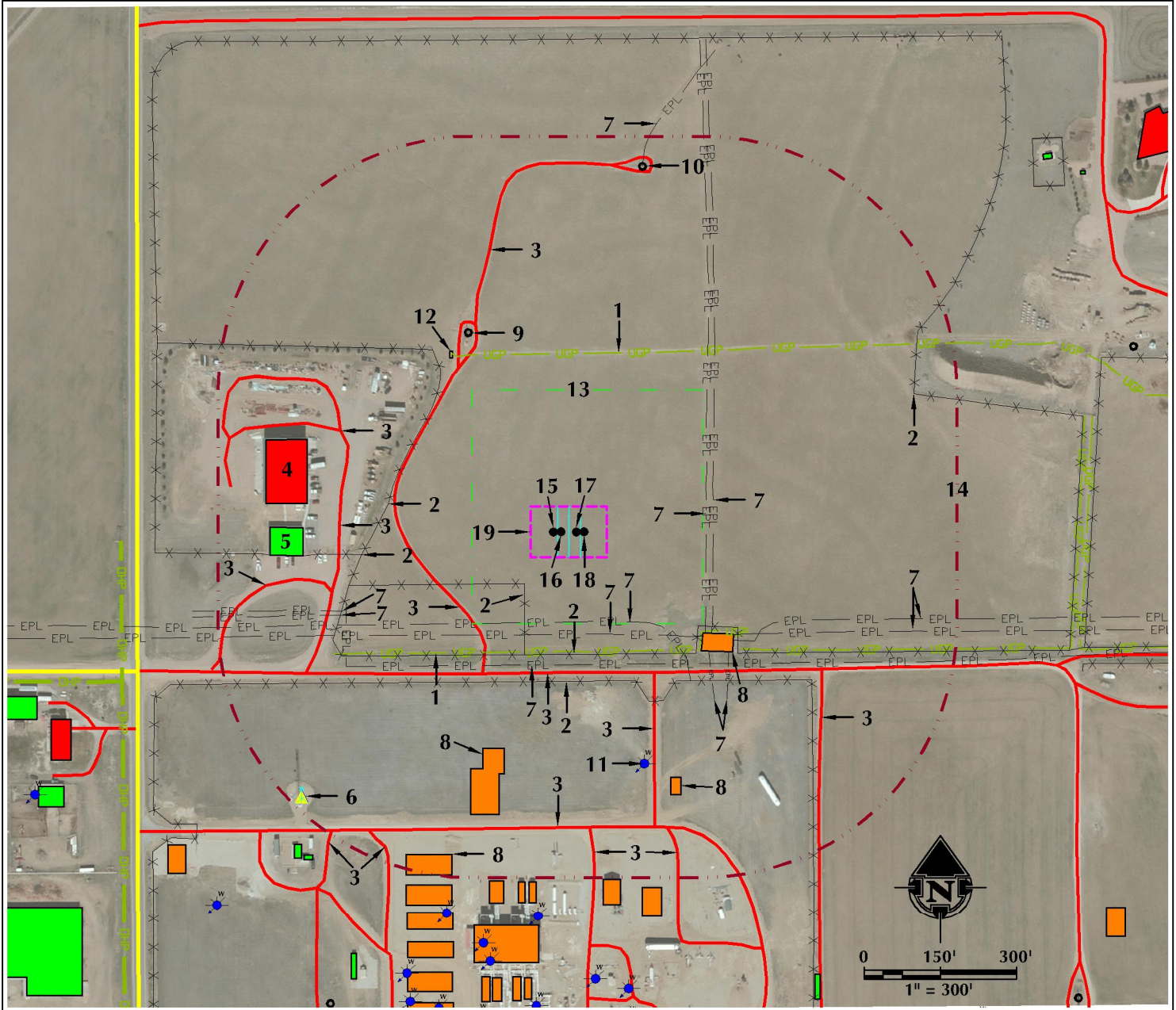

- | | | |
|---|--|--|
| <p>1. BURIED POWER LINES ARE ±235' S AND ±352' N.</p> <p>2. EXISTING FENCES ARE ±125' SW, ±241' S, ±294' S, ±340' NW, ±396' W AND ±746' E.</p> <p>3. EXISTING PRIVATE ROADS ARE ±245' SW, ±276' S, ±331' SE, ±436' W, ±442' N, ±466' W, ±478' NW, ±582' SE, ±581' S, ±583' S, ±617' S, ±698' S AND ±740' SW.</p> <p>4. EXISTING BUILDING UNIT IS ±503' W.</p> <p>5. EXISTING BUILDING IS ±508' W.</p> | <p>6. EXISTING RADIO TOWER ±732' SW.</p> <p>7. EXISTING BURIED PIPELINES ARE ±177' S, ±201' S, ±261' S, ±286' E, ±300' E, ±374' SE, ±395' SE, ±400' SE, 406' SE, ±458' W, ±465' W AND ±738' N.</p> <p>8. EXISTING FACILITIES ARE ±343' SE, ±441' S, ±529' SE AND ±670' S.</p> <p>9. EXISTING WELL: SUCKLA-BROWN UNIT NAV 7 IS ±434' NW.</p> <p>10. EXISTING WELL: FRANK J SUCKLA 1 IS ±738' N.</p> | <p>11. EXISTING WATER WELL (PERMIT #165107) IS ±484' S.</p> <p>12. EXISTING ELECTRIC BOX IS ±405' NW.</p> <p>13. OPERATIONAL DISTURBANCE AREA</p> <p>14. 500' BUFFER</p> <p>15. PROPOSED WELL: JZM STATE 30N-3HZ</p> <p>16. PROPOSED WELL: JZM 4N-3HZ</p> <p>17. PROPOSED WELL: JZM 4C-3HZ</p> <p>18. PROPOSED WELL: JZM 29N-W3HZ</p> <p>19. PUMP JACK OPERATIONS AREA</p> |
|---|--|--|

LEGEND

- | | | |
|--|---|---|
| <p>● EXISTING WELL</p> <p>● PROPOSED WELL</p> <p>○ WATER WELL</p> <p>— EXISTING FENCE</p> <p>— PUBLIC ROAD</p> <p>— PRIVATE ROAD</p> | <p>— 500' BUFFER</p> <p>— DISTURBANCE AREA</p> <p>— PUMP JACK AREA</p> <p>— PROPOSED FACILITY</p> <p>— EXISTING PIPELINE</p> <p>— RADIO TOWER</p> | <p>— OHP — OVERHEAD POWER LINE</p> <p>— UGP — BURIED POWER LINE</p> <p>— EXISTING FACILITY</p> <p>— EXISTING BUILDINGS</p> <p>— RESIDENCE/BUILDING UNIT</p> <p>— ELECTRIC BOX</p> |
|--|---|---|

* REFERENCE LOCATION *

ALL MEASUREMENTS ARE MADE FROM
REFERENCE WELL: JZM 4N-3HZ
LAT: 40.059001° LONG: -104.883335° (NAD83)
EXISTING GROUND ELEVATION = 5065.7'
WELL FOOTAGES: 266' FSL & 835' FWL

SURFACE USE: DRY LAND CROP

NEAREST BUILDING UNIT: ±503' W

PREPARED FOR:

Kerr-McGee Oil & Gas Onshore L.P.



609 CONSULTING, LLC

LOVELAND OFFICE
1615 Foxtrail Drive, Suite 204
Loveland, Colorado 80538
Phone 970-776-4331

SHERIDAN OFFICE
1095 Saberton Avenue
Sheridan, Wyoming 82801
Phone 307-674-0609

DATE SURVEYED: 7/15/15

DATE: 8/27/15

DRAFTER: SJM

REVISED:

DATA SOURCES:

- AERIAL COURTESY OF ESRI, INC.
- WATER WELLS COURTESY OF
COLORADO DIVISION OF WATER
RESOURCES