

SEC. 26, T. 7 S., R. 95 W. OF THE 6TH P.M.

PLAT 1  
BM 26N-795  
PAD  
LOCATION

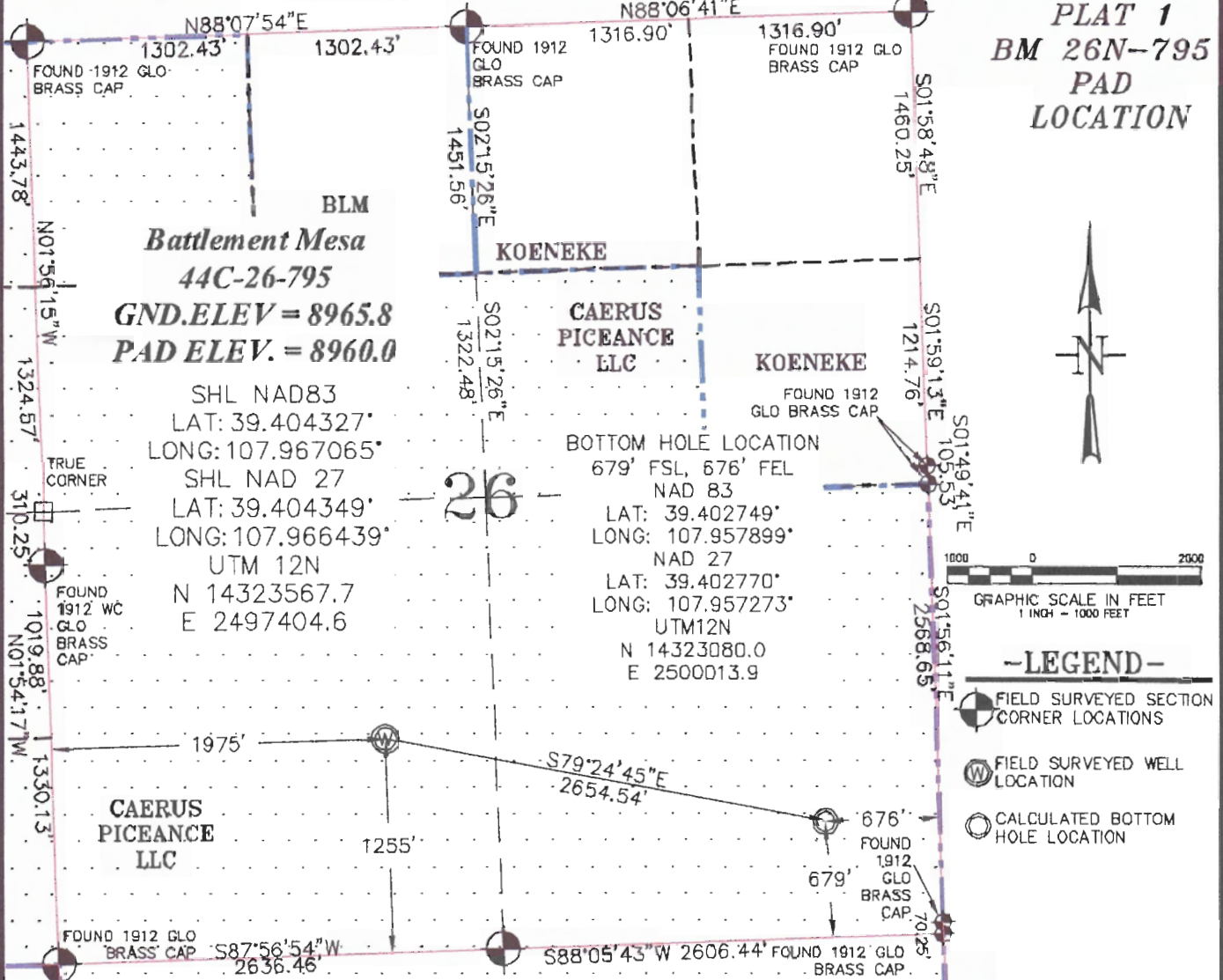

BLM  
**Battlement Mesa**  
**44C-26-795**  
**GND.ELEV = 8965.8**  
**PAD ELEV. = 8960.0**

SHL NAD83  
LAT: 39.404327°  
LONG: 107.967065°  
SHL NAD 27  
LAT: 39.404349°  
LONG: 107.966439°  
UTM 12N  
N 14323567.7  
E 2497404.6

**CAERUS PICEANCE LLC**

**BOTTOM HOLE LOCATION**  
679' FSL, 676' FEL  
NAD 83  
LAT: 39.402749°  
LONG: 107.957899°  
NAD 27  
LAT: 39.402770°  
LONG: 107.957273°  
UTM12N  
N 14323080.0  
E 2500013.9

**CAERUS PICEANCE LLC**

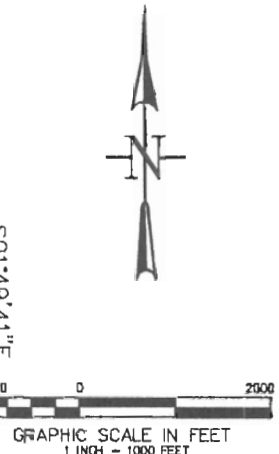

**-LEGEND-**

- FIELD SURVEYED SECTION CORNER LOCATIONS
- FIELD SURVEYED WELL LOCATION
- CALCULATED BOTTOM HOLE LOCATION

**THIS WELL LOCATION PLAT WAS PREPARED FOR CAERUS PICEANCE LLC TO LOCATE THE BATTLEMENT MESA #44C-26-795 WELL, 1255 FEET FROM THE SOUTH LINE AND 1975 FEET FROM THE WEST LINE IN THE SW1/4 OF SECTION 26, T. 7 S., R. 95 W. OF THE 6TH P.M. GARFIELD COUNTY, COLORADO.**

**SURVEYOR'S CERTIFICATE**

I, George R. Bauer, Professional Land Surveyor in the State of Colorado do hereby certify that this Survey was made under my direct supervision, and that this Plat represents said Survey.

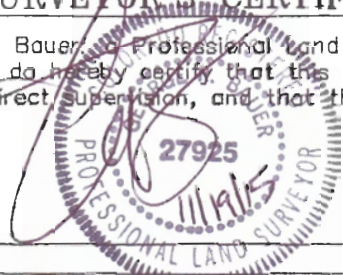

**REFERENCE NOTES**

- 1) T. 7 S., R. 95 W., 6TH P.M. GLO PLAT.
- 2) U.S.G.S. QUAD: PARACHUTE, CO
- 3) ELEVATIONS BASED ON N.A.V.D. 1988 LIDAR BASED CONTROL PT CP MON B
- 4) LATITUDES AND LONGITUDES ARE BASED ON NAD 83, COLORADO CENTRAL ZONE.
- 5) GPS OPERATOR ROBERT WOOD, OBSERVED A PDOP OF 1.8.
- 6) ALL GPS OBSERVATIONS ARE IN COMPLIANCE WITH COGCC RULE NO. 215.
- 7) SURFACE AND BOTTOM HOLE LOCATIONS ARE MEASURED 90° FROM SECTION LINES.



**WELL LOCATION PLAT**

CONSTRUCTION SURVEYS, INC.  
0012 SUNRISE BLVD. 81LT, CO  
81652 (970)876-5753



SURVEY BY: REW 10/13/15	PDOP: 1.8
DRAWN BY: REW 11/19/15	DWG: CAERUS\BM26N-795
REVISED:	