

SEC. 26, T. 7 S., R. 95 W. OF THE 6TH P.M.

BM 26N-795
PAD
LOCATION

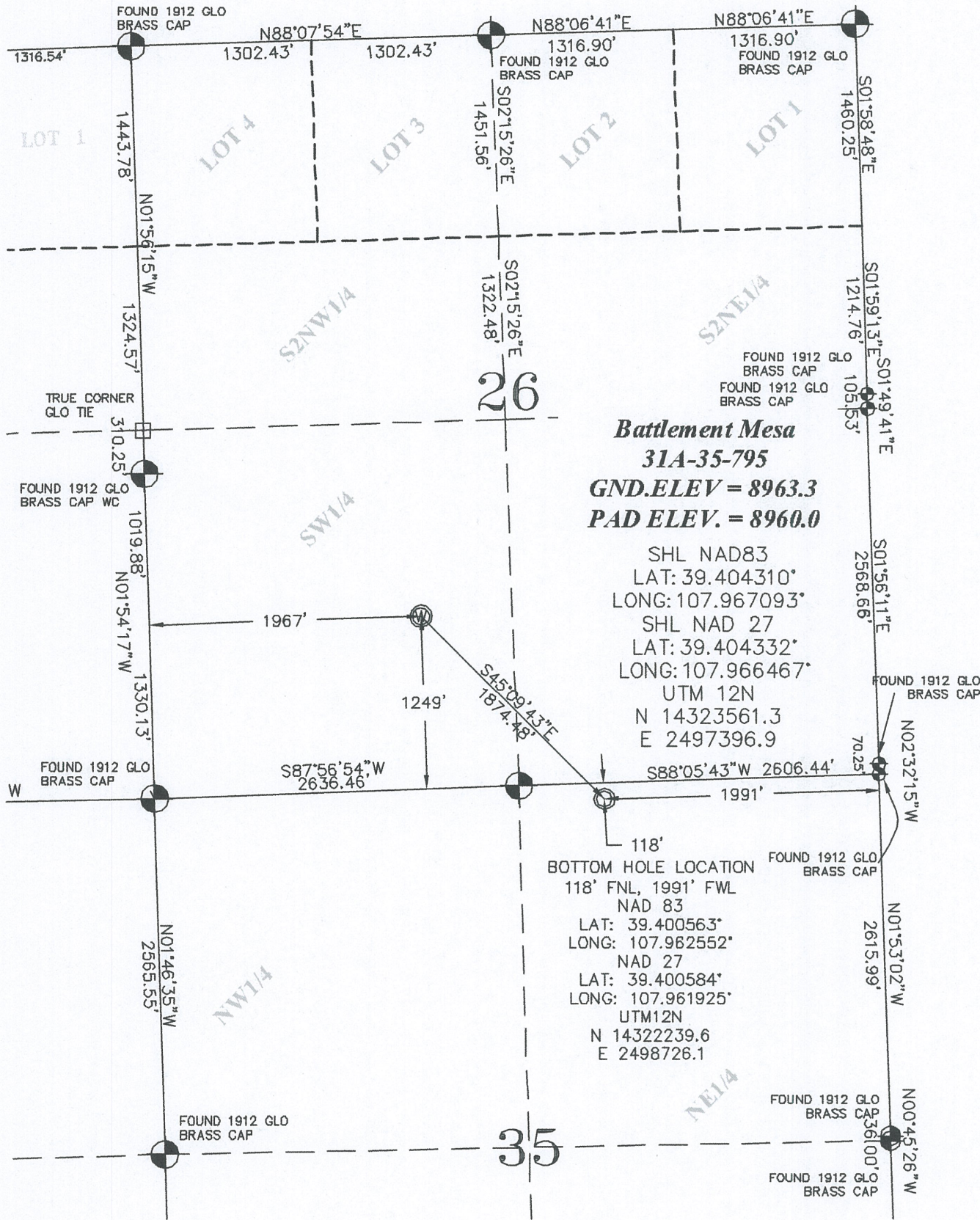

Battlement Mesa
31A-35-795
GND.ELEV = 8963.3
PAD ELEV. = 8960.0

SHL NAD83
LAT: 39.404310°
LONG: 107.967093°
SHL NAD 27
LAT: 39.404332°
LONG: 107.966467°
UTM 12N
N 14323561.3
E 2497396.9

BOTTOM HOLE LOCATION
118' FNL, 1991' FWL
NAD 83
LAT: 39.400563°
LONG: 107.962552°
NAD 27
LAT: 39.400584°
LONG: 107.961925°
UTM12N
N 14322239.6
E 2498726.1

- LEGEND-**
- FIELD SURVEYED SECTION CORNER LOCATIONS
 - FIELD SURVEYED WELL LOCATION
 - CALCULATED BOTTOM HOLE LOCATION

THIS WELL LOCATION PLAT WAS PREPARED FOR CAERUS PICEANCE LLC TO LOCATE THE BATTLEMENT MESA #31A-35-795 WELL, 1249 FEET FROM THE SOUTH LINE AND 1967 FEET FROM THE WEST LINE IN THE NW1/4SW1/4 OF SECTION 26, T. 7 S., R. 95 W. OF THE 6TH P.M. GARFIELD COUNTY, COLORADO.

SURVEYOR'S CERTIFICATE

I, George R. Bauer: a Professional Land Surveyor in the State of Colorado do hereby certify that this Survey was made under my direct supervision, and that this Plat represents said Survey.

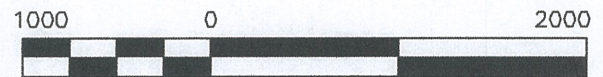
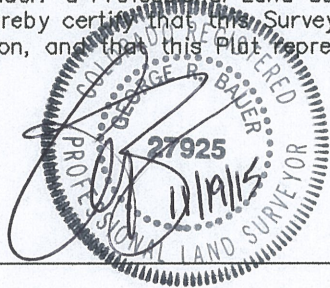

GRAPHIC SCALE IN FEET
1 INCH = 1000 FEET

REFERENCE NOTES

- 1) T. 7 S., R. 95 W., 6TH P.M. GLO PLAT.
- 2) U.S.G.S. QUAD: PARACHUTE, CO
- 3) ELEVATIONS BASED ON N.A.V.D. 1988 LIDAR BASED CONTROL PT CP MON B
- 4) LATITUDES AND LONGITUDES ARE BASED ON NAD 83, COLORADO CENTRAL ZONE.
- 5) GPS OPERATOR: ROBERT WOOD, OBSERVED A PDOP OF 1.8.
- 6) ALL GPS OBSERVATIONS ARE IN COMPLIANCE WITH COGCC RULE NO. 215.
- 7) SURFACE AND BOTTOM HOLE LOCATIONS ARE MEASURED 90° FROM SECTION LINES.

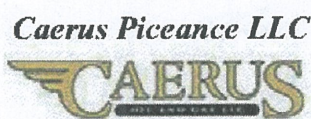

Battlement Mesa 26-N-795
SEW, SECTION 26, T. 7 S., R. 95 W.

WELL LOCATION PLAT	
CONSTRUCTION SURVEYS, INC. 0012 SUNRISE BLVD. SILT, CO 81652 (970)876-5753	
SURVEY BY: REW 10/13/15	PDOP: 1.8
DRAWN BY: REW 11/16/15	DWG: CAERUS\BM26N-795
REVISED:	