

LOCATION DRAWING
SHARP 26-1-1HN WELL PAD

SECTION: 24
TOWNSHIP: 1S
RANGE: 67W

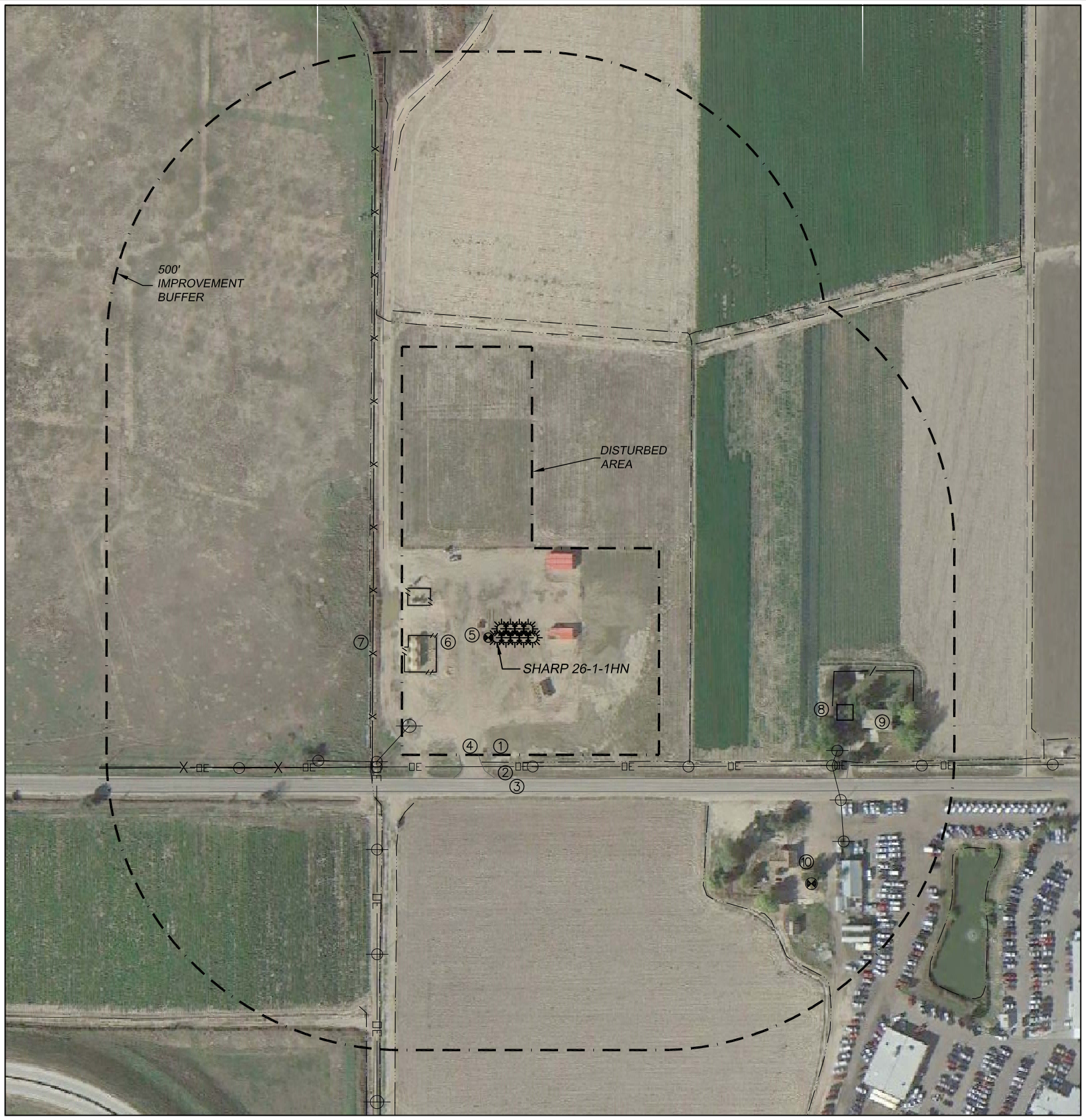

IMPROVEMENTS	
(MEASURED FROM PROPOSED SHARP 26-1-1HN WELL LOCATION)	
1. IRRIG. DITCH:	210'± S 344'± SW 215'± W 519'± N 327'± E 457'± SE
2. OIL/GAS WELL:	15'± W
3. O.H. UTILITY:	218'± S 211'± SW
4. PUBLIC ROAD:	239'± S
5. ACCESS ROAD:	201'± S 329'± SW 187'± W
6. PRODUCTION EQUIP.:	102'± W 126'± NW
7. WIRE FENCE:	210'± W 575'± E
8. BUILDING:	586'± E 694'± SE 688'± SE
9. BUILDING UNIT:	630'± E 598'± SE
10. WATER WELL:	676'± SE

CULTURAL ITEMS:	
MEASURED FROM THE NEAREST PROPOSED WELLHEAD	
BUILDING:	527'± E
BUILDING UNIT:	551'± SE
HIGH OCC. BLD. UNIT:	5280'±
DES. OUTSIDE ACTIVITY AREA:	5280'±
PUBLIC ROAD:	239'± S
ABOVE GROUND UTILITY:	211'± SW
RAILROAD:	1717'± SE
PROPERTY LINE:	205'± W

