

JOHNSON TRUST 13-I PAD
SITE PLAN

RECLAIMED AREA
NOT TO SCALE

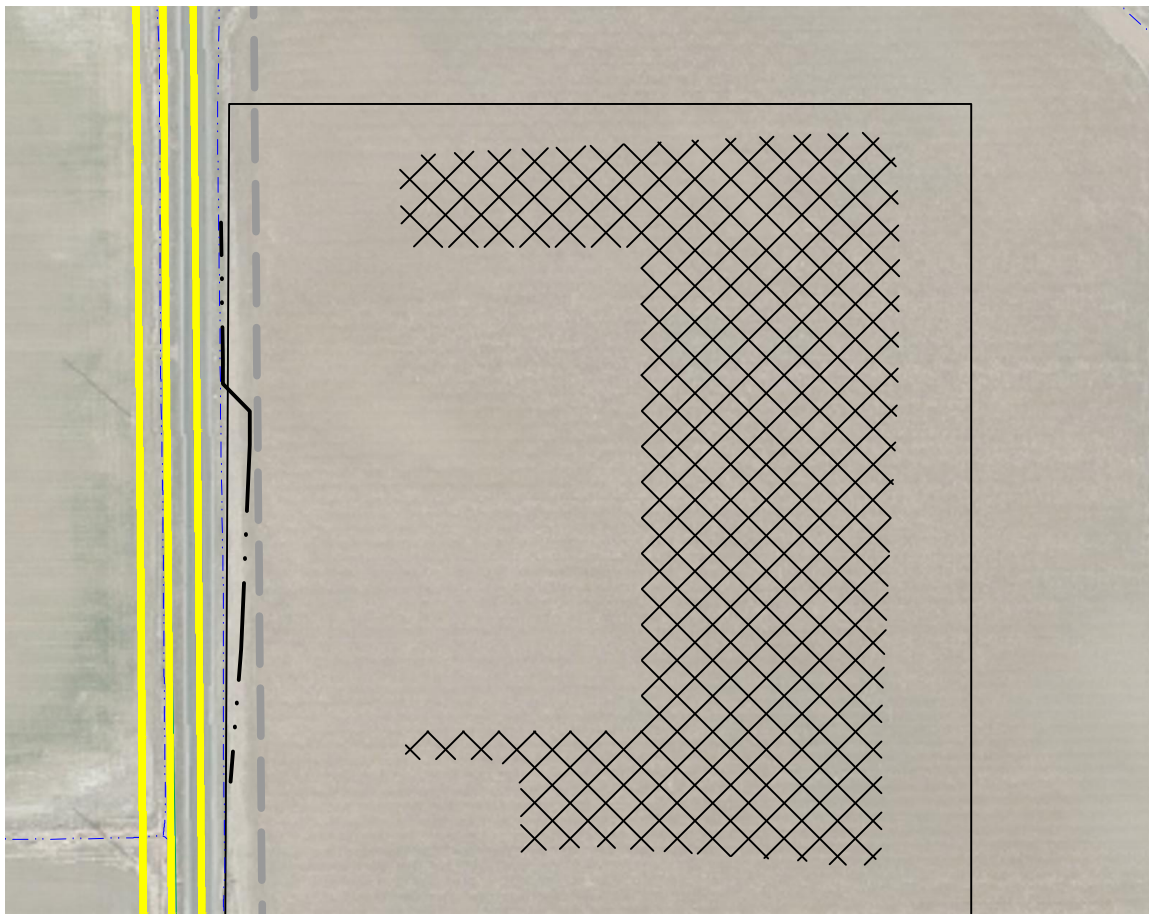

■ = RECLAIMED AREA

VICINITY MAP
NOT TO SCALE

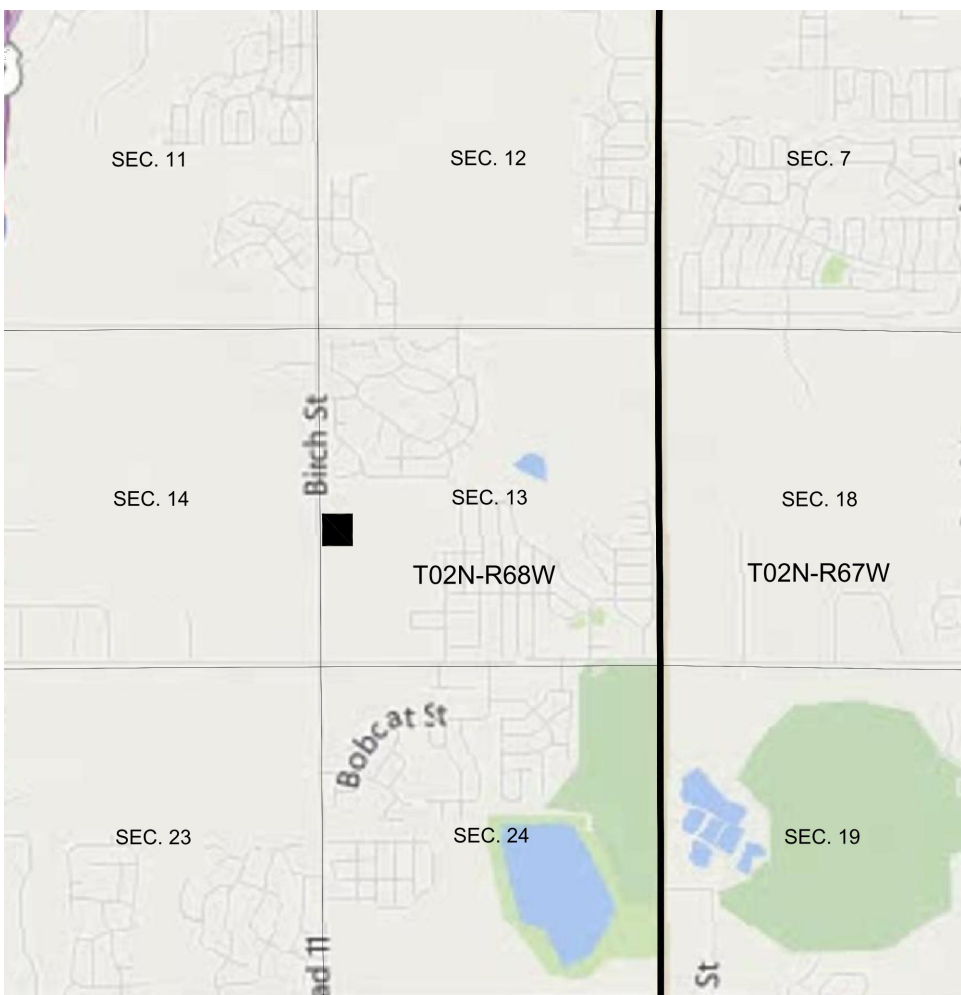

■ = JOHNSON TRUST 13-I PAD

ACCESS ROAD DETAIL
NOT TO SCALE

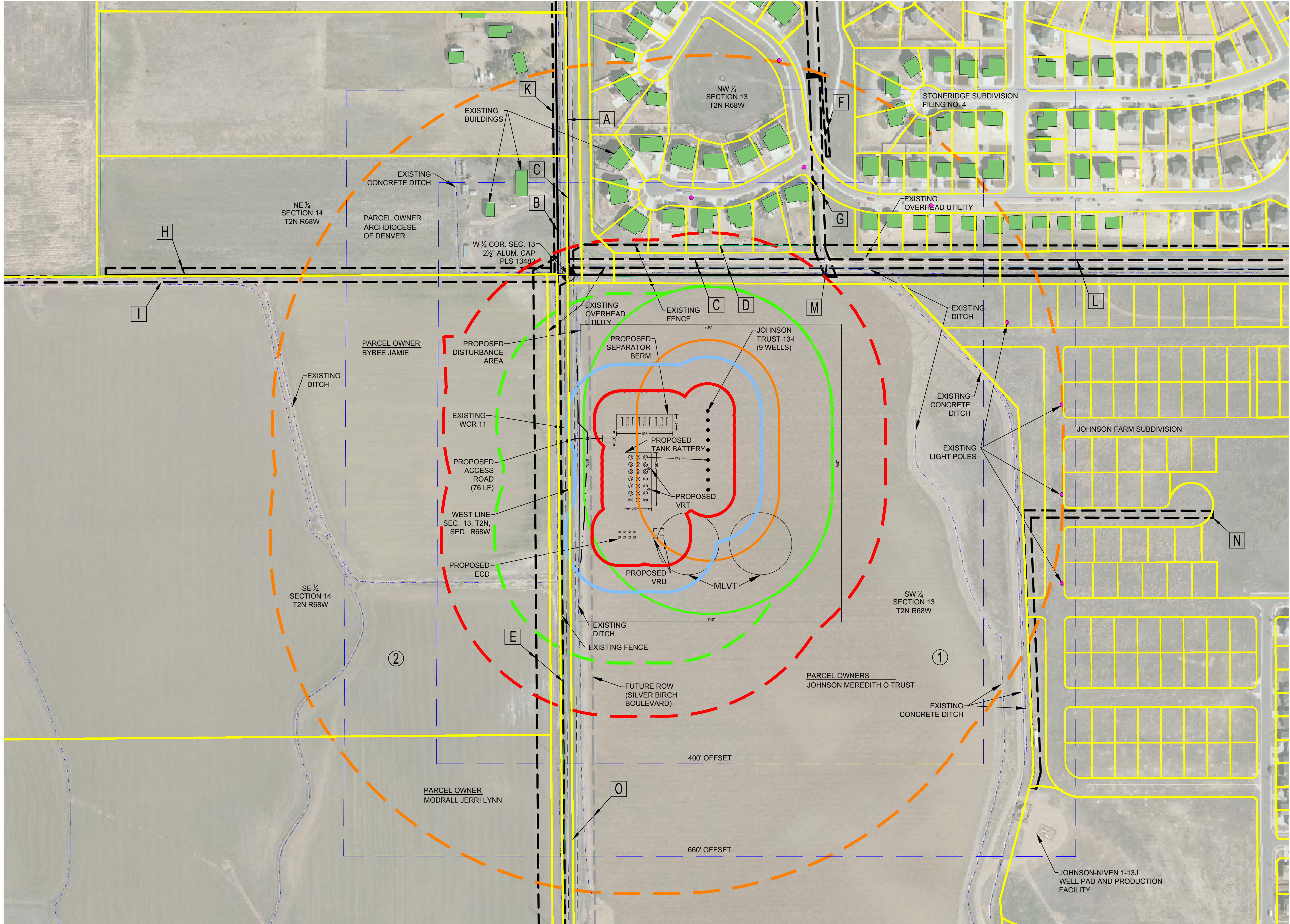
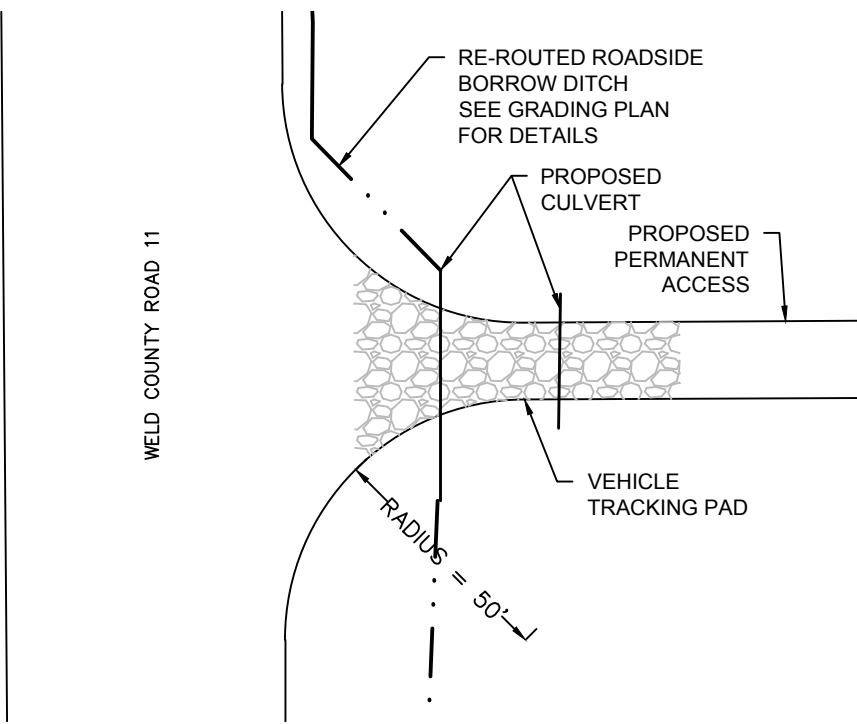

OIL & GAS LEASES

- ① SECTION 13: SW/4
② SECTION 14: SE/4

ROW EASEMENTS

- A W SIDE NW 1/4, SEC. 13 (REC. NO. 1515653)
B 10' ROW EASEMENT (REC. NO. 1597930)
C NW 1/4, SEC. 13 (REC. NO. 1713455, 1713456, 1728102)
D 65' ROW EASEMENT (REC. NO. 3037971, 3235451)
E 75' ROW EASEMENT (REC. NO. 3055386)
F 10' ROW EASEMENT (REC. NO. 3485568)

- G 30' ROW EASEMENT (REC. NO. 3502539)
H 20' ROW EASEMENT (REC. NO. 3654100)
I 20' ROW EASEMENT (REC. NO. 3724560, 3728072)
J 25' ROW EASEMENT (REC. NO. 2618788, 2694995)
K NW 1/4, SEC. 13 WITH EXCEPTION (REC. NO. 3236920)
L 20' ROW EASEMENT (REC. NO. 2168788)
M CANAL CROSSING (REC. NO. 1728102)
N 20' ROW EASEMENT (REC. NO. 3240522)
O 60' FUTURE COUNTY ROAD ROW

LEGEND

- 75' STREET SETBACK
150' LOT LINE SETBACK
200' BUILDING SETBACK
350' BUILDING SETBACK
350' LOT LINE SETBACK
500' EXCEPTION ZONE
1000' BUFFER ZONE
DISTURBANCE AREA OFFSETS
EXISTING ROW
FUTURE ROW
EXISTING LOT LINES
EXISTING DITCH
EXISTING BUILDINGS

NOTE:
PETROLEUM FIELD SERVICES, LLC (PFS) RELIED UPON "A LIMITED LIST OF RIGHT OF WAY, EASEMENT AND EXEMPTIONS" DATED FEBRUARY 18, 2015 AND PREPARED BY GREG PEOPLES, INDEPENDENT PETROLEUM LANDMAN, IN PREPARING THIS SITE PLAN. PFS DID NOT PERFORM AN INDEPENDENT TITLE SEARCH FOR RIGHTS OF WAY, EASEMENTS OR EXEMPTIONS.

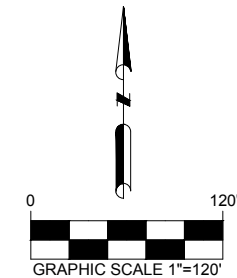

PREPARED BY:
PFS
Petroleum Field Services, LLC
7535 Midway Circle
Denver, CO 80221

FIELD DATE:
07-13-14
DRAWING DATE:
10-09-15
BY:
WDW

SITE NAME:
JOHNSON TRUST 13-I PAD
SURFACE LOCATION:
NW 1/4 SW 1/4 SEC. 13, T2N, R68W, 6TH P.M.
WELD COUNTY, COLORADO

PREPARED FOR:
EXTRACTION
OIL & GAS

OPERATOR: EXTRACTION OIL & GAS
ADDRESS: 370 17TH ST. SUITE #5300
DENVER, CO 80202