

Kyle E. Rutz—On behalf of Lat40, Inc.
Colorado Licensed Professional Land Surveyor No. 38307 DATE: 8/26/2015
PROJECT#: 2015026

Kyle E. Rutz—On behalf of Lat40, Inc.
Colorado Licensed Professional Land Surveyor No. 38307 DATE: 8/26/2015
PROJECT#: 2015026



Lat40°, Inc. 6250 W. 10th Street, Unit 2, Greeley, CO 970-515-5294

WELL LOCATION CERTIFICATE

WELLS RANCH BB01-611

SECTION: 5
TOWNSHIP: 5N
RANGE: 62W
6TH. P.M.
WELD COUNTY, CO

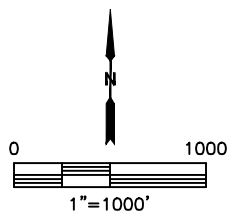
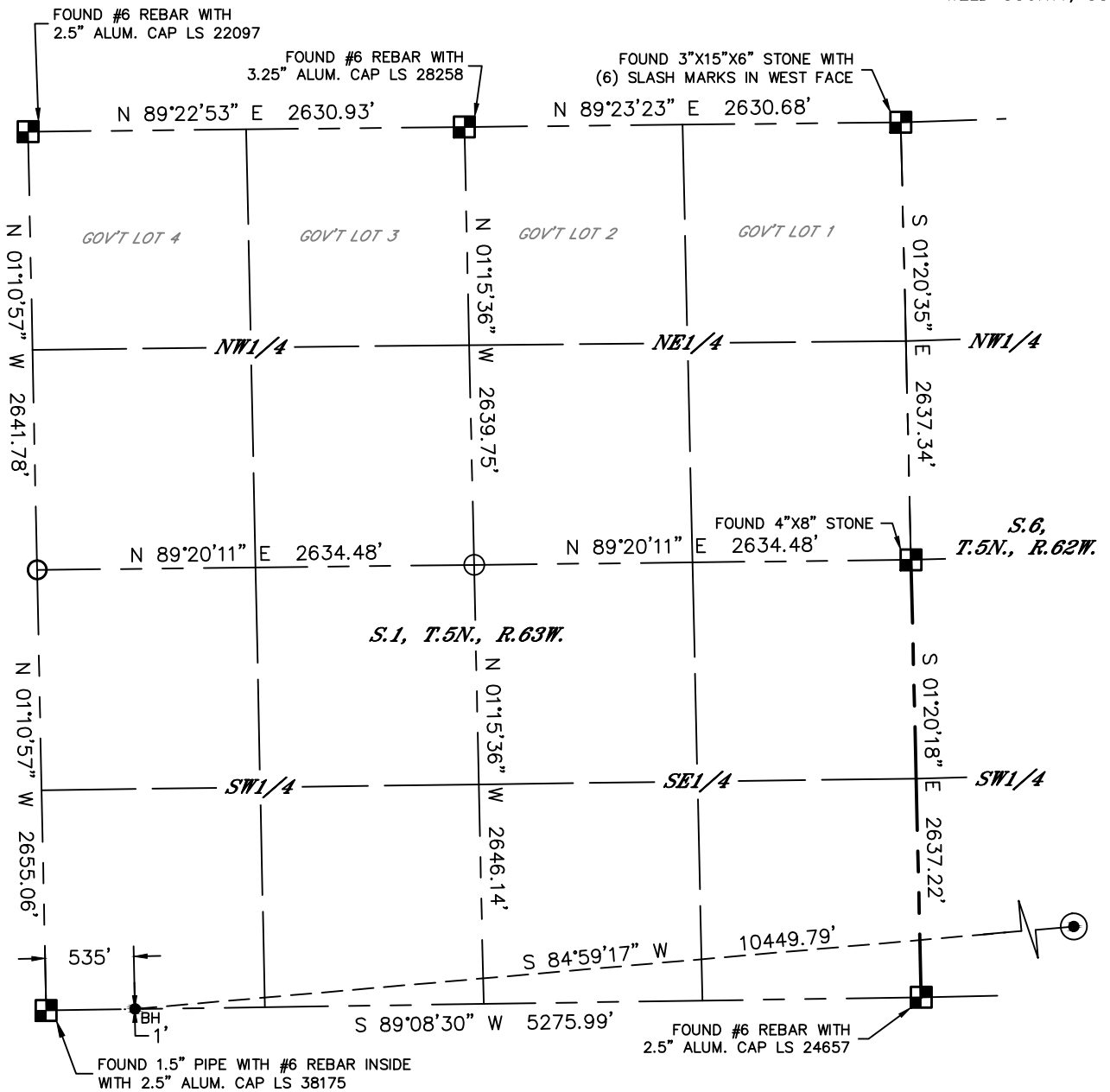

LEGEND

- = ALIQUOT MONUMENT AS DESCRIBED
- = CALCULATED POSITION
- ⊙ = SURFACE HOLE LOCATION (SHL)
- ▲ = ENTRY POINT LOCATION (EP)
- _{BH} = BOTTOM HOLE LOCATION (BHL)
- ⊕ = EXISTING WELL
- ⊖ = ABANDONED WELL

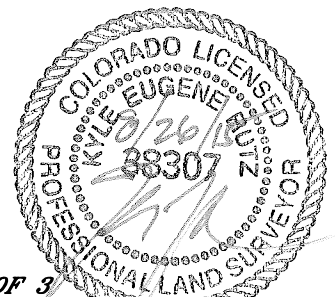

SHEET 3 OF 3

Kyle E. Rutz—On behalf of Lat40°, Inc.
Colorado Licensed Professional Land Surveyor No. 38307
DATE: 8/26/2015
PROJECT#: 2015026



Lat40°, Inc. 6250 W. 10th Street, Unit 2, Greeley, CO 970-515-5294

SITE SKETCH

WELLS RANCH BB01-611

SECTION: 5
TOWNSHIP: 5N
RANGE: 62W
6TH. P.M.
WELD COUNTY, CO

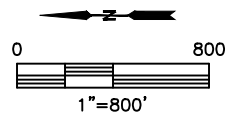
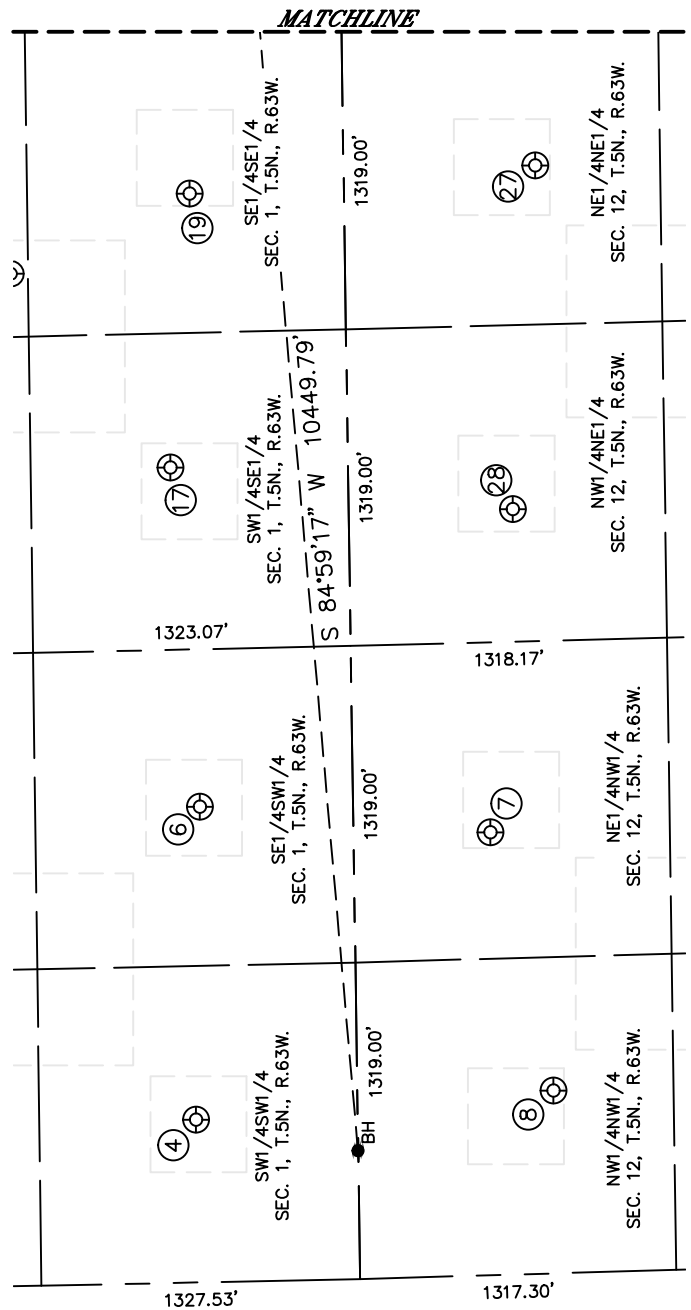
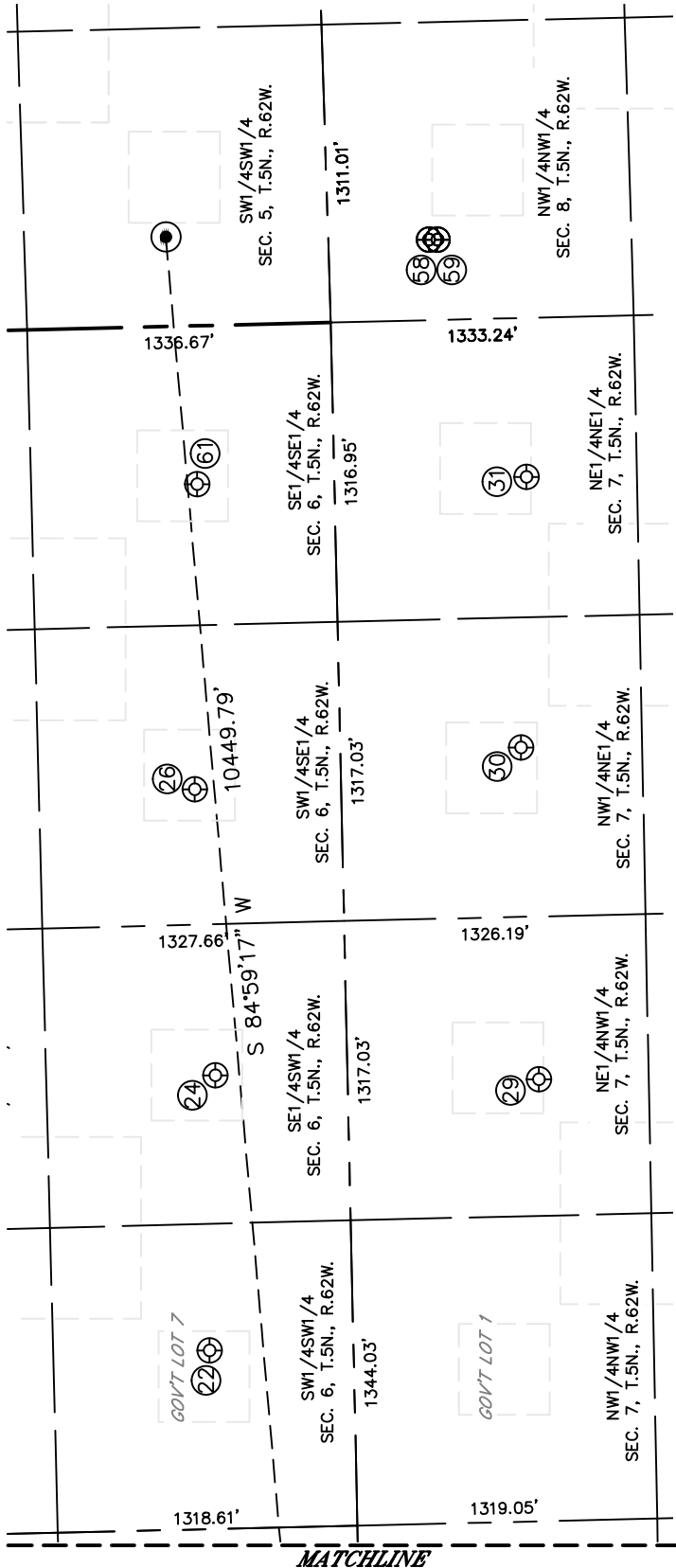



Lat40°, Inc. 6250 W. 10th Street, Unit 2, Greeley, CO 970-515-5294

SITE SKETCH

WELLS RANCH BB01-611

SECTION: 5
TOWNSHIP: 5N
RANGE: 62W
6TH. P.M.
WELD COUNTY, CO

WELL NO.	WELL NAME	SHL FOOTAGE				SHL LAT°	SHL LONG°	PDOP	ELEV (FT.)	1/4/1/4
4	WELLS RANCH 14-1	674	FSL	678	FWL	40.42294	-104.39218	1.9	4678	SWSW
6	WELLS RANCH 24-1	638	FSL	1980	FWL	40.42285	-104.38751	3.0	4683	SESW
7	WELLS RANCH BB 12-03	570	FNL	1844	FWL	40.41954	-104.38794	2.1	4667	NENW
8	WELLS RANCH BB 12-04	817	FNL	761	FWL	40.41885	-104.39182	1.8	4682	NWNW
17	WELLS RANCH USX BB 1-15	739	FSL	1878	FEL	40.42314	-104.38242	1.5	4670	SWSE
19	WELLS RANCH USX BB 01-16	643	FSL	739	FEL	40.42288	-104.37833	1.4	4662	SESE
22	WELLS RANCH AF 06-13	634	FSL	785	FWL	40.42288	-104.37286	1.8	4668	SWSW
24	WELLS RANCH AF 06-14	582	FSL	1995	FWL	40.42277	-104.36851	1.8	4662	SESW
26	WELLS RANCH AF 06-15	644	FSL	2039	FEL	40.42297	-104.36399	1.8	4657	SWSE
27	WELLS RANCH BB 12-01	798	FNL	655	FEL	40.41893	-104.37797	2.3	4644	NENE
28	WELLS RANCH BB 12-02	684	FNL	2084	FEL	40.41923	-104.38311	2.3	4653	NWNE
29	WELLS RANCH AF 07-03	841	FNL	1945	FEL	40.41887	-104.36864	2.5	4653	NENW
30	WELLS RANCH AF 07-02	795	FNL	1890	FEL	40.41903	-104.36340	2.6	4643	NWNE
31	WELLS RANCH AF 07-01	845	FNL	700	FEL	40.41892	-104.35912	2.7	4652	NENE
58	WELLS RANCH AF08-69-1HN	442	FNL	353	FWL	40.42006	-104.35536	1.6	4664	NWNW
59	WELLS RANCH AF08-68-1HN	480	FNL	353	FWL	40.41996	-104.35536	1.6	4664	NWNW
61	WELLS RANCH AF 06-16	603	FSL	697	FEL	40.42290	-104.35917	1.7	4658	SESE