

Kyle E. Rutz—On behalf of Lat40, Inc.
Colorado Licensed Professional Land Surveyor No. 38307
DATE: 8/26/2015
PROJECT#: 2015026



Lat40°, Inc. 6250 W. 10th Street, Unit 2, Greeley, CO 970-515-5294

WELL LOCATION CERTIFICATE

WELLS RANCH BB01-638

SECTION: 5
TOWNSHIP: 5N
RANGE: 62W
6TH. P.M.
WELD COUNTY, CO

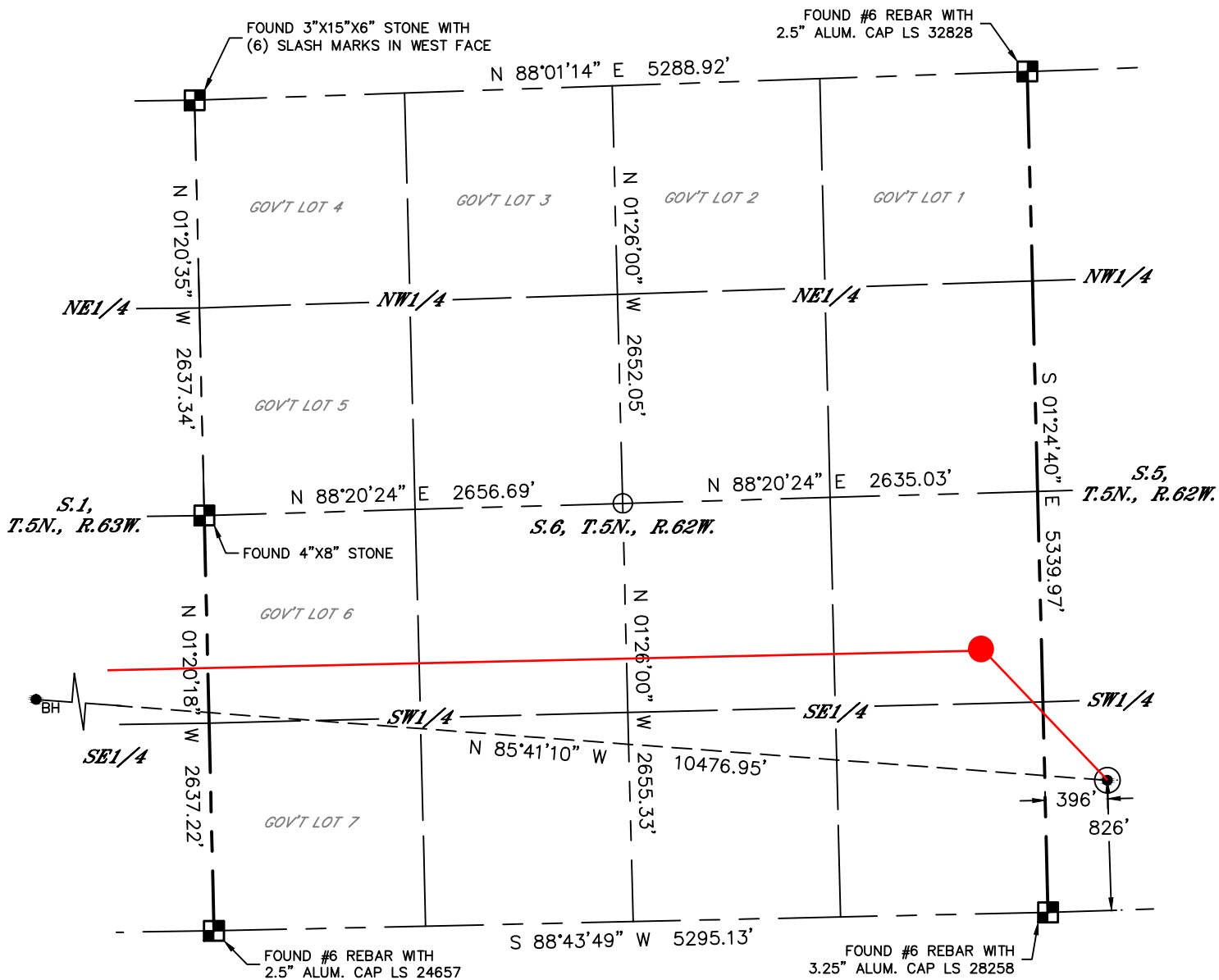

LEGEND

- = ALIQUOT MONUMENT AS DESCRIBED
- = CALCULATED POSITION
- ⊙ = SURFACE HOLE LOCATION (SHL)
- ▲ = ENTRY POINT LOCATION (EP)
- = BOTTOM HOLE LOCATION (BHL)
- ⊕ = EXISTING WELL
- ⊖ = ABANDONED WELL

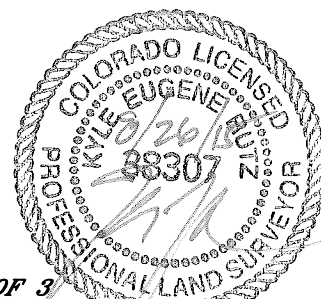
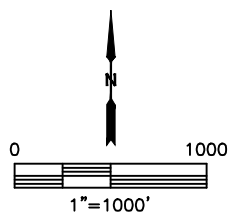

SHEET 2 OF 3

Kyle E. Rutz—On behalf of Lat40°, Inc.
Colorado Licensed Professional Land Surveyor No. 38307
DATE: 8/26/2015
PROJECT#: 2015026



Lat40°, Inc. 6250 W. 10th Street, Unit 2, Greeley, CO 970-515-5294

WELL LOCATION CERTIFICATE

WELLS RANCH BB01-638

SECTION: 5
TOWNSHIP: 5N
RANGE: 62W
6TH. P.M.
WELD COUNTY, CO

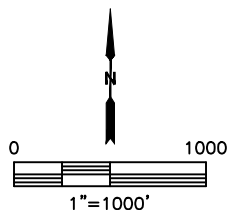
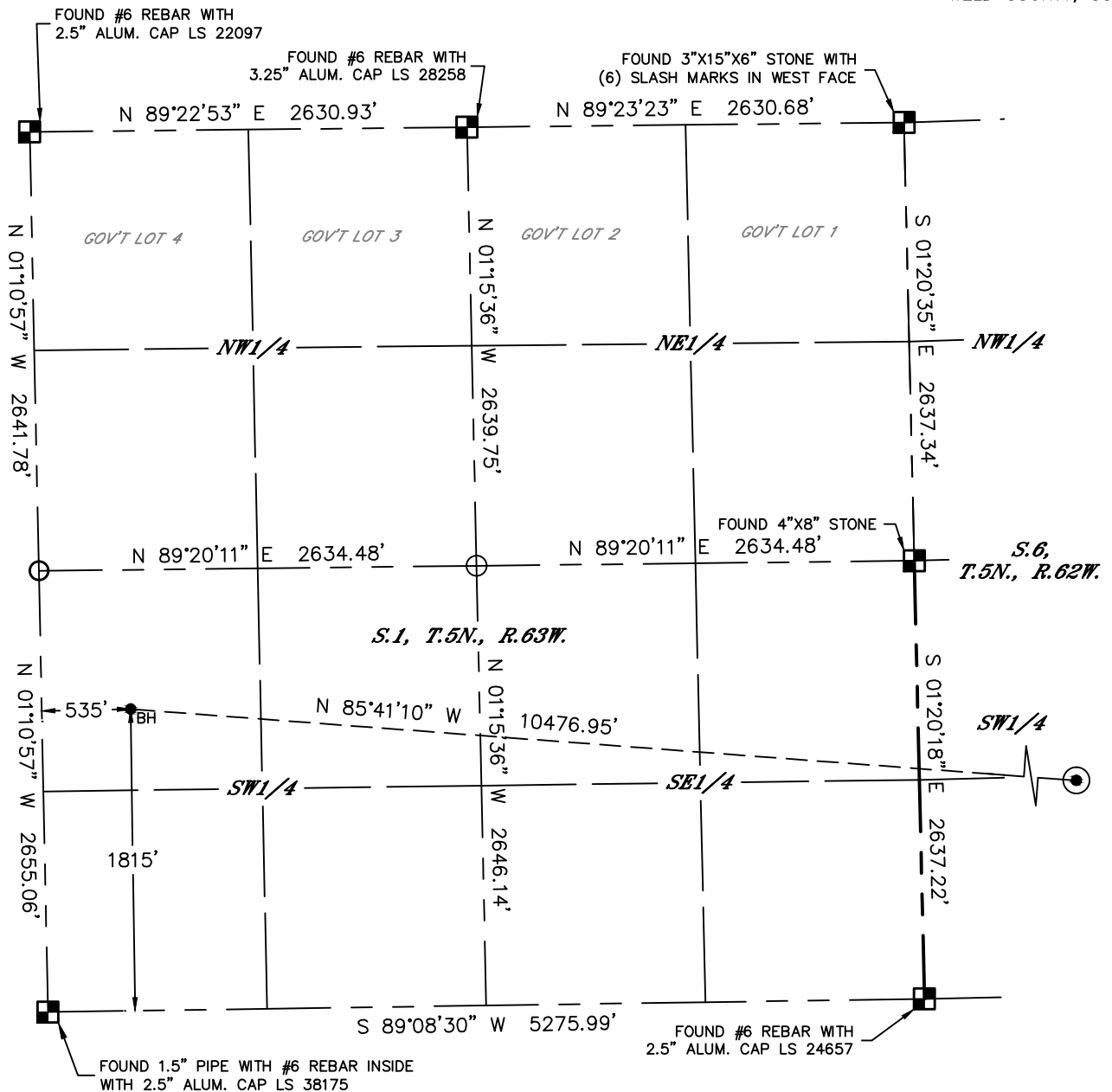

LEGEND

- = ALIQUOT MONUMENT AS DESCRIBED
- = CALCULATED POSITION
- ⊙ = SURFACE HOLE LOCATION (SHL)
- ▲ = ENTRY POINT LOCATION (EP)
- _{BH} = BOTTOM HOLE LOCATION (BHL)
- ⊕ = EXISTING WELL
- ⊖ = ABANDONED WELL

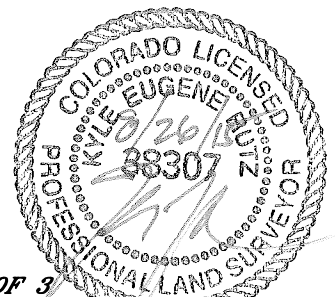

SHEET 3 OF 3

Kyle E. Rutz—On behalf of Lat40°, Inc.
Colorado Licensed Professional Land Surveyor No. 38307
DATE: 8/26/2015
PROJECT#: 2015026



Lat40°, Inc. 6250 W. 10th Street, Unit 2, Greeley, CO 970-515-5294

SITE SKETCH

WELLS RANCH BB01-638

SECTION: 5
TOWNSHIP: 5N
RANGE: 62W
6TH. P.M.
WELD COUNTY, CO

WELL NO.	WELL NAME	SHL FOOTAGE				SHL LAT°	SHL LONG°	PDOP	ELEV (FT.)	1/4/1/4
3	WELLS RANCH USX BB 1-12	2059	FSL	654	FWL	40.42674	-104.39231	1.6	4689	NWSW
4	WELLS RANCH 14-1	674	FSL	678	FWL	40.42294	-104.39218	1.9	4678	SWSW
5	WELLS RANCH 23-1	1978	FSL	1992	FWL	40.42653	-104.38751	1.7	4683	NESW
6	WELLS RANCH 24-1	638	FSL	1980	FWL	40.42285	-104.38751	3.0	4683	SESW
16	WELLS RANCH USX BB 1-10	2057	FSL	1968	FEL	40.42676	-104.38280	1.7	4683	NWSE
17	WELLS RANCH USX BB 1-15	739	FSL	1878	FEL	40.42314	-104.38242	1.5	4670	SWSE
18	WELLS RANCH USX-BB 1-23	1392	FSL	1055	FEL	40.42494	-104.37950	1.5	4667	NESE
19	WELLS RANCH USX BB 01-16	643	FSL	739	FEL	40.42288	-104.37833	1.4	4662	SESE
20	WELLS RANCH USX BB 01-09	2131	FSL	553	FEL	40.42697	-104.37772	1.4	4674	NESE
21	WELLS RANCH AF 06-12	1969	FSL	544	FWL	40.42654	-104.37377	2.2	4665	NWSW
22	WELLS RANCH AF 06-13	634	FSL	785	FWL	40.42288	-104.37286	1.8	4668	SWSW
23	WELLS RANCH AF 06-11	2012	FSL	1943	FWL	40.42669	-104.36876	1.8	4668	NESW
24	WELLS RANCH AF 06-14	582	FSL	1995	FWL	40.42277	-104.36851	1.8	4662	SESW
25	WELLS RANCH AF 06-10	1992	FSL	2044	FEL	40.42667	-104.36407	2.2	4669	NWSE
26	WELLS RANCH AF 06-15	644	FSL	2039	FEL	40.42297	-104.36399	1.8	4657	SWSE
60	WELLS RANCH AF 06-09	1879	FSL	516	FEL	40.42640	-104.35857	1.5	4667	NESE
61	WELLS RANCH AF 06-16	603	FSL	697	FEL	40.42290	-104.35917	1.7	4658	SESE