

Kyle E. Rutz—On behalf of L&L, Inc.
Colorado Licensed Professional Land Surveyor No. 38307
DATE: 8/26/2015
PROJECT#: 2015026



Lat40°, Inc. 6250 W. 10th Street, Unit 2, Greeley, CO 970-515-5294

WELL LOCATION CERTIFICATE

WELLS RANCH BB01-655

SECTION: 5
TOWNSHIP: 5N
RANGE: 62W
6TH. P.M.
WELD COUNTY, CO

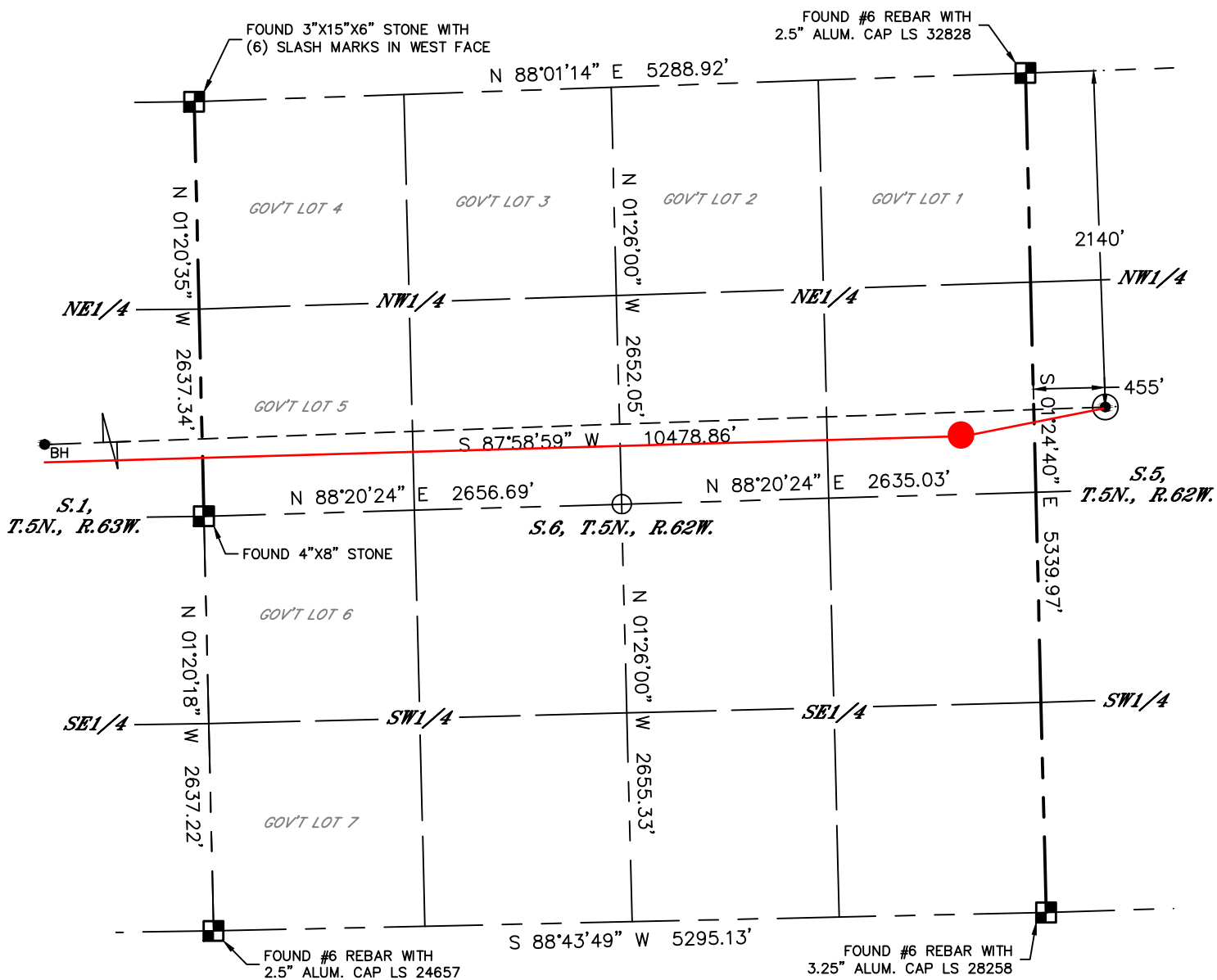

LEGEND

- = ALIQUOT MONUMENT AS DESCRIBED
- = CALCULATED POSITION
- ⊙ = SURFACE HOLE LOCATION (SHL)
- ▲ = ENTRY POINT LOCATION (EP)
- = BOTTOM HOLE LOCATION (BHL)
- ⊕ = EXISTING WELL
- ⊖ = ABANDONED WELL

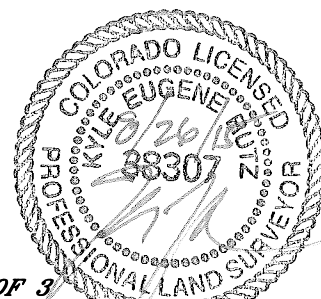
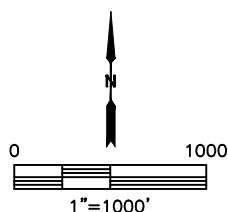

SHEET 2 OF 3

Kyle E. Rutz—On behalf of Lat40°, Inc.
Colorado Licensed Professional Land Surveyor No. 38307
DATE: 8/26/2015
PROJECT#: 2015026



Lat40°, Inc. 6250 W. 10th Street, Unit 2, Greeley, CO 970-515-5294

WELL LOCATION CERTIFICATE

WELLS RANCH BB01-655

SECTION: 5
TOWNSHIP: 5N
RANGE: 62W
6TH. P.M.
WELD COUNTY, CO

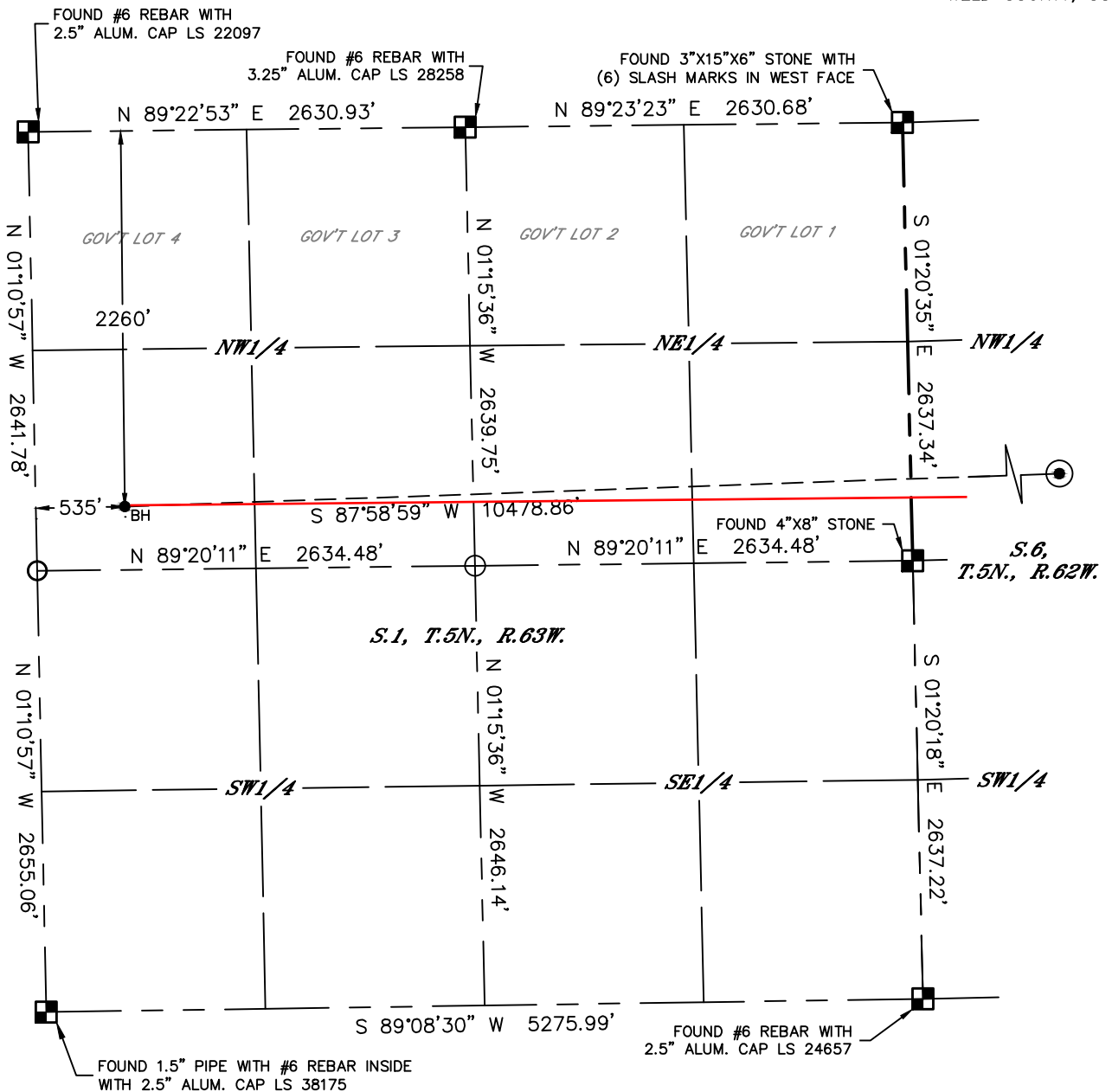

LEGEND

- = ALIQUOT MONUMENT AS DESCRIBED
- = CALCULATED POSITION
- ⊙ = SURFACE HOLE LOCATION (SHL)
- ▲ = ENTRY POINT LOCATION (EP)
- = BOTTOM HOLE LOCATION (BHL)
- ⊕ = EXISTING WELL
- ⊖ = ABANDONED WELL

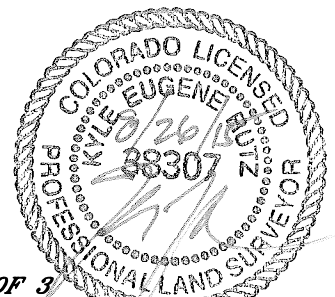
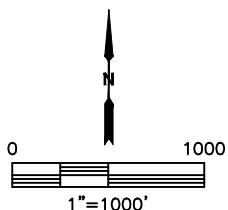

SHEET 3 OF 3

Kyle E. Rutz—On behalf of Lat40°, Inc.
Colorado Licensed Professional Land Surveyor No. 38307
DATE: 8/26/2015
PROJECT#: 2015026



Lat40°, Inc. 6250 W. 10th Street, Unit 2, Greeley, CO 970-515-5294

SITE SKETCH

WELLS RANCH BB01-655

SECTION: 5
TOWNSHIP: 5N
RANGE: 62W
6TH. P.M.
WELD COUNTY, CO

WELL NO.	WELL NAME	SHL FOOTAGE				SHL LAT°	SHL LONG°	PDOP	ELEV (FT.)	1/4/1/4
2	WELLS RANCH USX BB 1-5	1873	FNL	629	FWL	40.43048	-104.39244	1.4	4716	SWNW
3	WELLS RANCH USX BB 1-12	2059	FSL	654	FWL	40.42674	-104.39231	1.6	4689	NWSW
5	WELLS RANCH 23-1	1978	FSL	1992	FWL	40.42653	-104.38751	1.7	4683	NESW
11	WELLS RANCH USX BB 1-6	2048	FNL	2000	FWL	40.42999	-104.38751	1.5	4715	SENW
13	WELLS RANCH USX BB 1-17	1422	FNL	1096	FEL	40.43170	-104.37974	2.0	4700	SENE
15	WELLS RANCH USX BB 1-7	1846	FNL	1957	FEL	40.43054	-104.38282	1.6	4705	SWNE
16	WELLS RANCH USX BB 1-10	2057	FSL	1968	FEL	40.42676	-104.38280	1.7	4683	NWSE
18	WELLS RANCH USX-BB 1-23	1392	FSL	1055	FEL	40.42494	-104.37950	1.5	4667	NESE
20	WELLS RANCH USX BB 01-09	2131	FSL	553	FEL	40.42697	-104.37772	1.4	4674	NESE
21	WELLS RANCH AF 06-12	1969	FSL	544	FWL	40.42654	-104.37377	2.2	4665	NWSW
23	WELLS RANCH AF 06-11	2012	FSL	1943	FWL	40.42669	-104.36876	1.8	4668	NESW
25	WELLS RANCH AF 06-10	1992	FSL	2044	FEL	40.42667	-104.36407	2.2	4669	NWSE
32	WELLS RANCH USX BB 01-08	1911	FNL	477	FEL	40.43036	-104.37750	1.8	4696	SENE
33	WELLS RANCH AF 06-05	1827	FNL	539	FWL	40.43062	-104.37385	2.1	4694	SWNW
34	WELLS RANCH AF 06-06	2010	FNL	2015	FWL	40.43020	-104.36854	1.9	4680	SENW
37	WELLS RANCH AF 06-07	1837	FNL	2037	FEL	40.43075	-104.36410	1.9	4674	SWNE
60	WELLS RANCH AF 06-09	1879	FSL	516	FEL	40.42640	-104.35857	1.5	4667	NESE
64	WELLS RANCH AF 06-08	2120	FNL	663	FEL	40.43006	-104.35916	2.0	4680	SENE