



Washburn Land Surveying
 www.WashburnSurveying.com
 970-232-9645

NOTIFICATION ZONE

CECIL'S KERSEY FARM 5N64W17B PAD

SECTION: 17
 TOWNSHIP: 5N
 RANGE: 64W
 6TH P.M.
 WELD COUNTY, CO

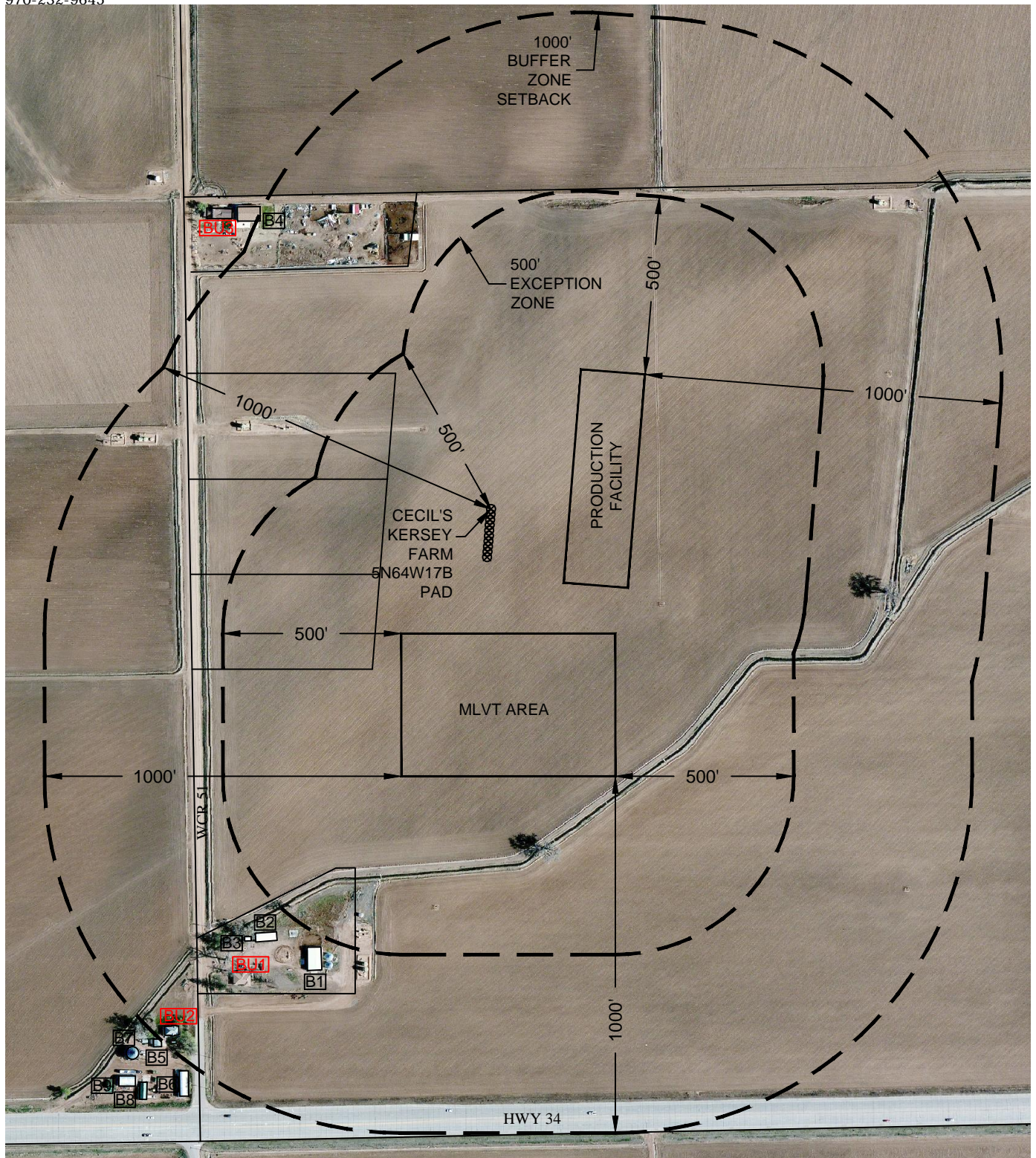

EXCEPTION ZONE:

NO EXISTING BUILDING UNITS WITHIN THE 500' EXCEPTION ZONE

BUFFER ZONE:

- BU1 BUILDING UNIT: 699' SW
- BU2 BUILDING UNIT: 938' SW

LEGEND:

- BU BUILDING UNIT
- B BUILDING
- PROPERTY LINE

