

LOCATION DRAWING JAGUAR 36C-35HZ

HORIZONTAL MULTI-WELL PAD

SE1/4 SW1/4 SECTION 23, TOWNSHIP 1 NORTH, RANGE 67 WEST, 6TH P.M.

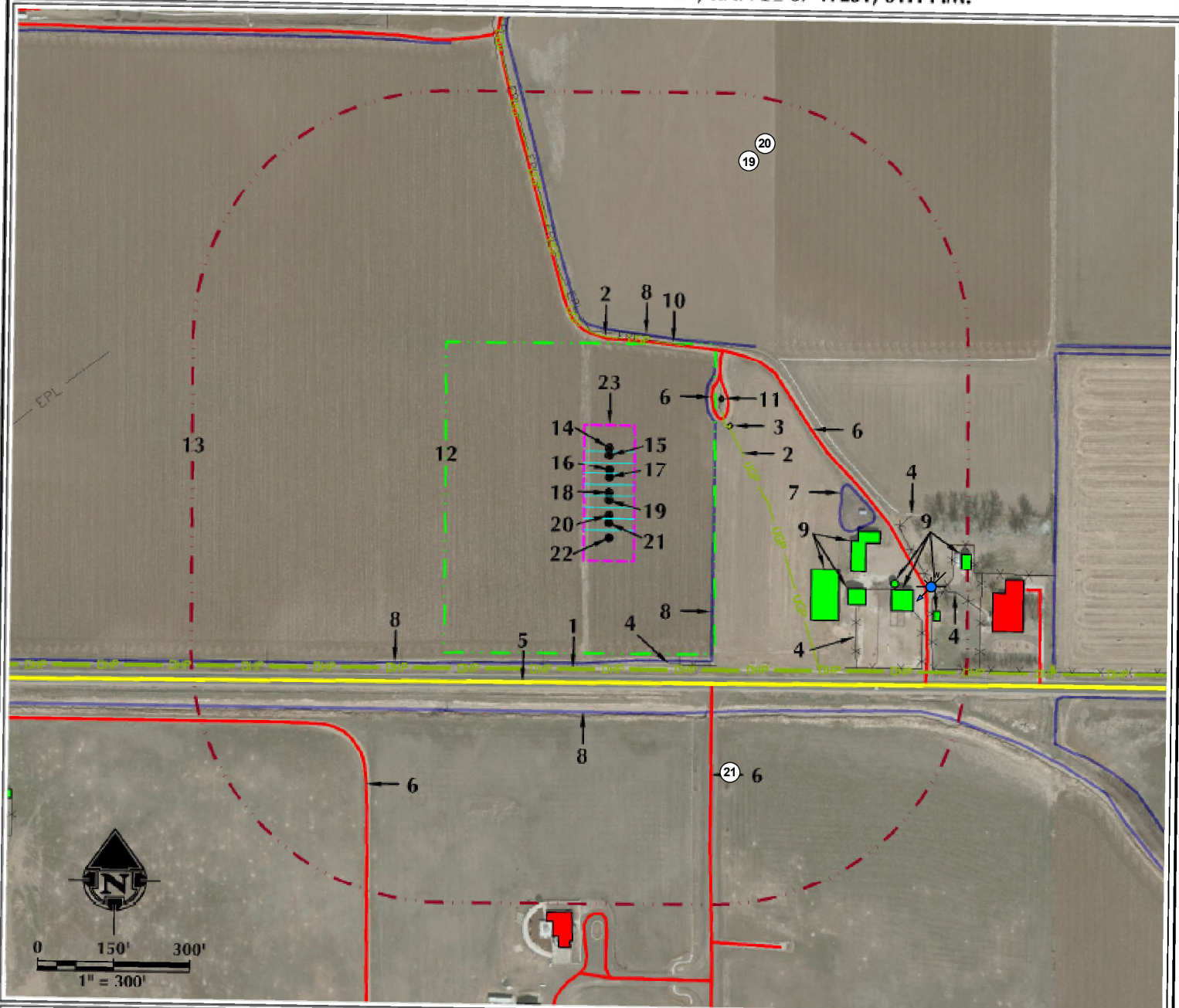

1. OVERHEAD POWER LINES ARE $\pm 351'$ S.
2. BURIED POWER LINES ARE $\pm 267'$ NE AND $\pm 310'$ N.
3. EXISTING ELECTRIC BOX IS $\pm 268'$ NE.
4. EXISTING FENCES ARE $\pm 361'$ S, $\pm 538'$ SE, $\pm 576'$ E AND $\pm 672'$ E.
5. COUNTY ROAD 6 IS $\pm 380'$ S.
6. EXISTING PRIVATE ROADS ARE $\pm 263'$ NE, $\pm 309'$ N, $\pm 432'$ SE AND $\pm 706'$ SW.
7. EXISTING POND IS $\pm 457'$ E.

8. EXISTING DITCHES ARE $\pm 208'$ E, $\pm 324'$ N, $\pm 336'$ S AND $\pm 438'$ S.
9. EXISTING BUILDINGS ARE $\pm 428'$ E, $\pm 487'$ E, $\pm 509'$ SE, $\pm 584'$ E, $\pm 590'$ E, $\pm 683'$ E AND $\pm 707'$ E.
10. EXISTING BURIED PIPELINE IS $\pm 315'$ N.
11. EXISTING WELL: SEBOLD, DOROTHY B-2 IS $\pm 291'$ NE.
12. OPERATIONAL DISTURBANCE AREA
13. 500' BUFFER
14. PROPOSED WELL: JAGUAR 3C-14HZ

15. PROPOSED WELL: JAGUAR 29N-14HZ
16. PROPOSED WELL: JAGUAR 3N-14HZ
17. PROPOSED WELL: JAGUAR 28C-14HZ
18. PROPOSED WELL: JAGUAR 36C-35HZ
19. PROPOSED WELL: JAGUAR 14N-35HZ
20. PROPOSED WELL: JAGUAR FED 35N-35HZ
21. PROPOSED WELL: JAGUAR FED 35C-35HZ
22. PROPOSED WELL: JAGUAR FED 6S-35HZ
23. PUMP JACK OPERATIONS AREA

LEGEND

- | | |
|----------------|----------------------|
| EXISTING WELL | WATER WELL |
| PROPOSED WELL | 500' BUFFER |
| EXISTING FENCE | DISTURBANCE AREA |
| PUBLIC ROAD | PROPOSED FACILITY |
| PRIVATE ROAD | EXISTING PIPELINE |
| PUMP JACK AREA | DITCH/CANAL/DRAINAGE |
| | ELECTRIC BOX |

- | | |
|-----|-------------------------|
| OHP | OVERHEAD POWER LINE |
| UGP | BURIED POWER LINE |
| | EXISTING FACILITY |
| | EXISTING BUILDINGS |
| | RESIDENCE/BUILDING UNIT |
| | POND |

* REFERENCE LOCATION *

ALL MEASUREMENTS ARE MADE FROM
REFERENCE WELL: JAGUAR 36C-35HZ
LAT: 40.030405° LONG: -104.860966° (NAD83)
EXISTING GROUND ELEVATION = 4992.9'
WELL FOOTAGES: 380' FSL & 1766' FWL

SURFACE USE: IRRIGATED CROPLAND

NEAREST BUILDING UNIT: $\pm 783'$ E

PREPARED FOR:

Kerr-McGee Oil & Gas Onshore L.P.



609 CONSULTING, LLC

LOVELAND OFFICE
1610 Fossil Drive, Suite 204
Loveland, Colorado 80538
Phone: 970-736-4331

SEERIDAN OFFICE
1099 Saffron Avenue
Shawnee, Wyoming 82401
Phone: 307-424-0069

DATE SURVEYED:

5/7/15

DATE:

8/5/15

DRAFTER:

SJM

REVISED:

DATA SOURCES:

- AERIAL COURTESY OF ESRI, INC.
- WATER WELLS COURTESY OF
COLORADO DIVISION OF WATER
RESOURCES