

1625 Broadway  
Suite 2000  
Denver, CO 80202  
  
Tel: 303.228.4000  
Fax: 303.228.4280  
www.nobleenergyinc.com



September 30, 2015

Colorado Oil and Gas Conservation Commission  
The Chancery Building  
1120 Lincoln Street, Suite 801  
Denver, CO 80203  
Attn: Mr. Matt Lepore, Director

RE: Wells Ranch BB01-638, Doc # 400904716  
Section 5: SW/4SW/4 Township 5 North, Range 62 West, 6th P.M.  
Weld County, Colorado

Dear Director:

Noble Energy, Inc. ("NEI") is planning to drill the captioned boundary well in accordance with the provisions of COGCC Rule 318A.e.

NEI's proposed wellbore spacing unit consists of the Sec 6: N/2S/2 of T5N-R62W, Sec 1: N/2S/2, T5N, R63 W, creating a 640-acre wellbore spacing unit for the Niobrara formation. NEI is not the only owner within the proposed wellbore spacing unit and as such provided notice to the remaining owner(s) within said proposed spacing unit as required under COGCC Rule 318A.e.(5). Copies of the required notice letter(s) is/are on file at the NEI offices. The required thirty (30) day notice period has elapsed absent the receipt by NEI of an objection to said proposal by the owner(s) within the proposed spacing unit for this well.

Enclosed are copies of the following documents to assist you in your review and approval of NEI's proposed APD for the captioned well:

- Map & plat illustrating proposed wellbore spacing unit.

Thank you for your attention to the enclosed. NEI respectfully requests that the COGCC review the enclosed information and approve the Application for Permit to Drill the captioned well.

Sincerely,

Justin Garrett  
Regulatory Analyst  
Noble Energy Inc.

Bottom Hole Location



Lat40°, Inc. 6250 W. 10th Street, Unit 2, Greeley, CO 970-515-5294

# WELL LOCATION CERTIFICATE

WELLS RANCH BB01-638

SECTION: 5  
TOWNSHIP: 5N  
RANGE: 62W  
6TH. P.M.  
WELD COUNTY, CO

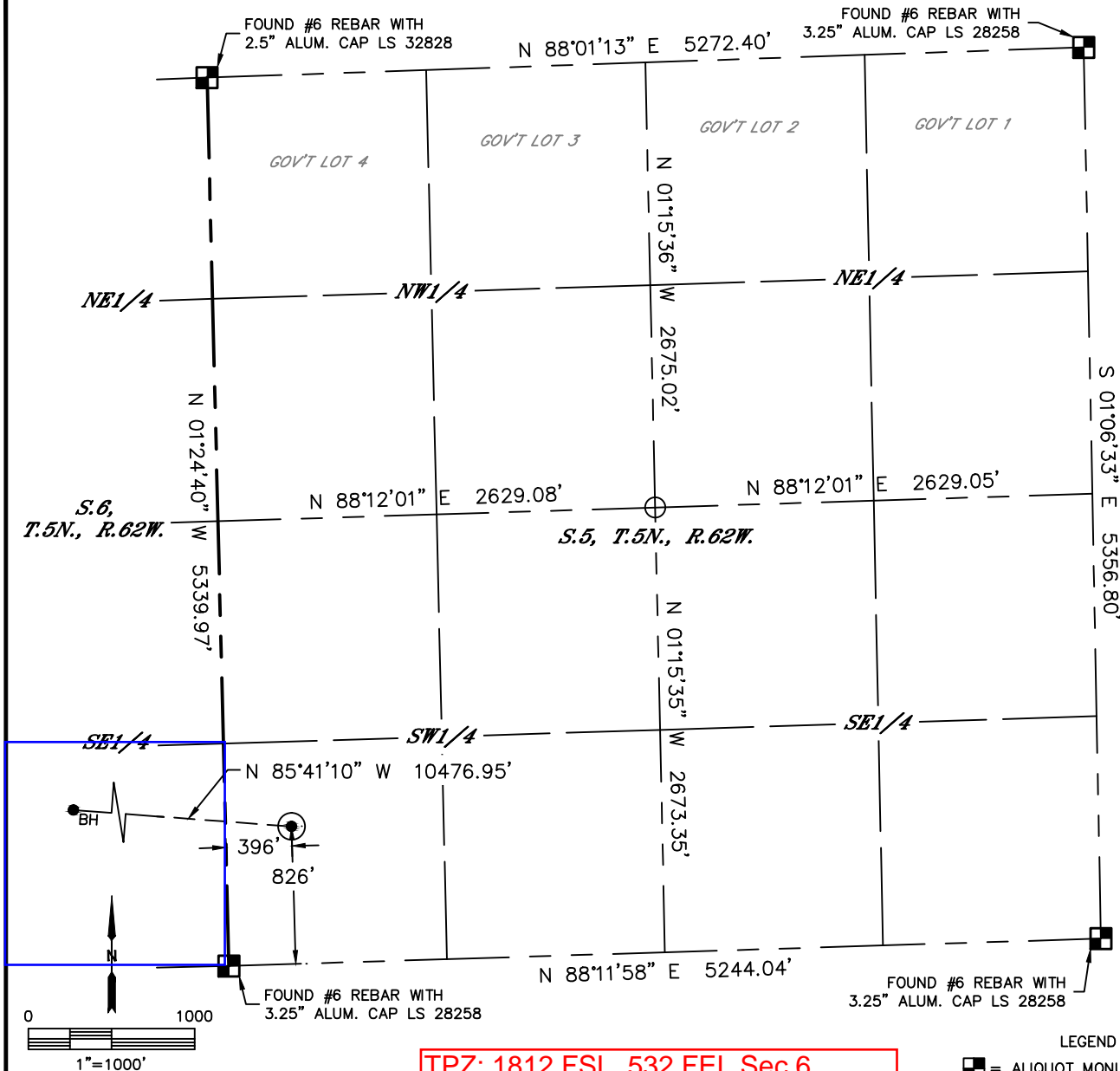

TPZ: 1812 FSL, 532 FEL Sec 6

CLIENT: NOBLE ENERGY INC				LANDMAN: GREG WILSON		
INSTRUMENT OPERATOR: ADAM BEAUPREZ				SURVEY DATE: 11/25/14		SURFACE USE: RANGELAND
SHL FOOTAGE	SHL LAT°	SHL LONG°	SHL PDOP	SHL ELEV	SHL 1/4/1/4	SHL S-T-R
826 FSL 396 FWL	40.42355	-104.35525	2.8	4662	SWSW	5-5-62

BHL FOOTAGE	BHL LAT°	BHL LONG°	BHL S-T-R
1815 FSL 535 FWL	40.42607	-104.39273	1-5-63

NEAREST CULTURAL ITEMS	
EX. WELL	N/A
BUILDING	5280'+
BUILDING UNIT	5280'+
HIGH OCCUPANCY BUILDING UNIT	5280'+
DESIGNATED OUTSIDE ACTIVITY AREA	5280'+
PUBLIC ROAD	5280'+
ABOVE GROUND UTILITY	5280'+
RAILROAD	5280'+
PROPERTY LINE	±396' W

## NOTE:

- 1) Bearings shown are Grid Bearings of the Colorado State Plane Coordinate System, North Zone, North American Datum 1983. The lineal dimensions as contained herein are based upon the "U.S. Survey Foot."
- 2) Distances to section lines measured at 90 degrees from said section lines.
- 3) Ground elevations are based on an observed GPS elevation (NAVD 1988 DATUM).
- 4) Latitude and Longitude shown are (NAD 83 DATUM).
- 5) IMPROVEMENTS: See LOCATION DRAWING for all visible improvements within 500' of oil and gas location.
- 6) This map does not represent a boundary survey.

## LEGEND

- = ALIQUOT MONUMENT AS DESCRIBED
- = CALCULATED POSITION
- = SURFACE HOLE LOCATION (SHL)
- ▲ = ENTRY POINT LOCATION (EP)
- BH = BOTTOM HOLE LOCATION (BHL)
- ⊕ = EXISTING WELL
- ⊙ = ABANDONED WELL

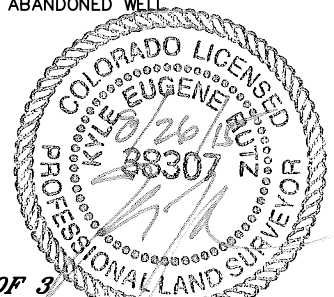

SHEET 1 OF 3

Kyle E. Rutz—On behalf of Lat40°, Inc.  
Colorado Licensed Professional Land Surveyor No. 38307  
DATE: 8/26/2015  
PROJECT#: 2015026



Lat40°, Inc. 6250 W. 10th Street, Unit 2, Greeley, CO 970-515-5294

# WELL LOCATION CERTIFICATE

WELLS RANCH BB01-638

SECTION: 5  
TOWNSHIP: 5N  
RANGE: 62W  
6TH. P.M.  
WELD COUNTY, CO

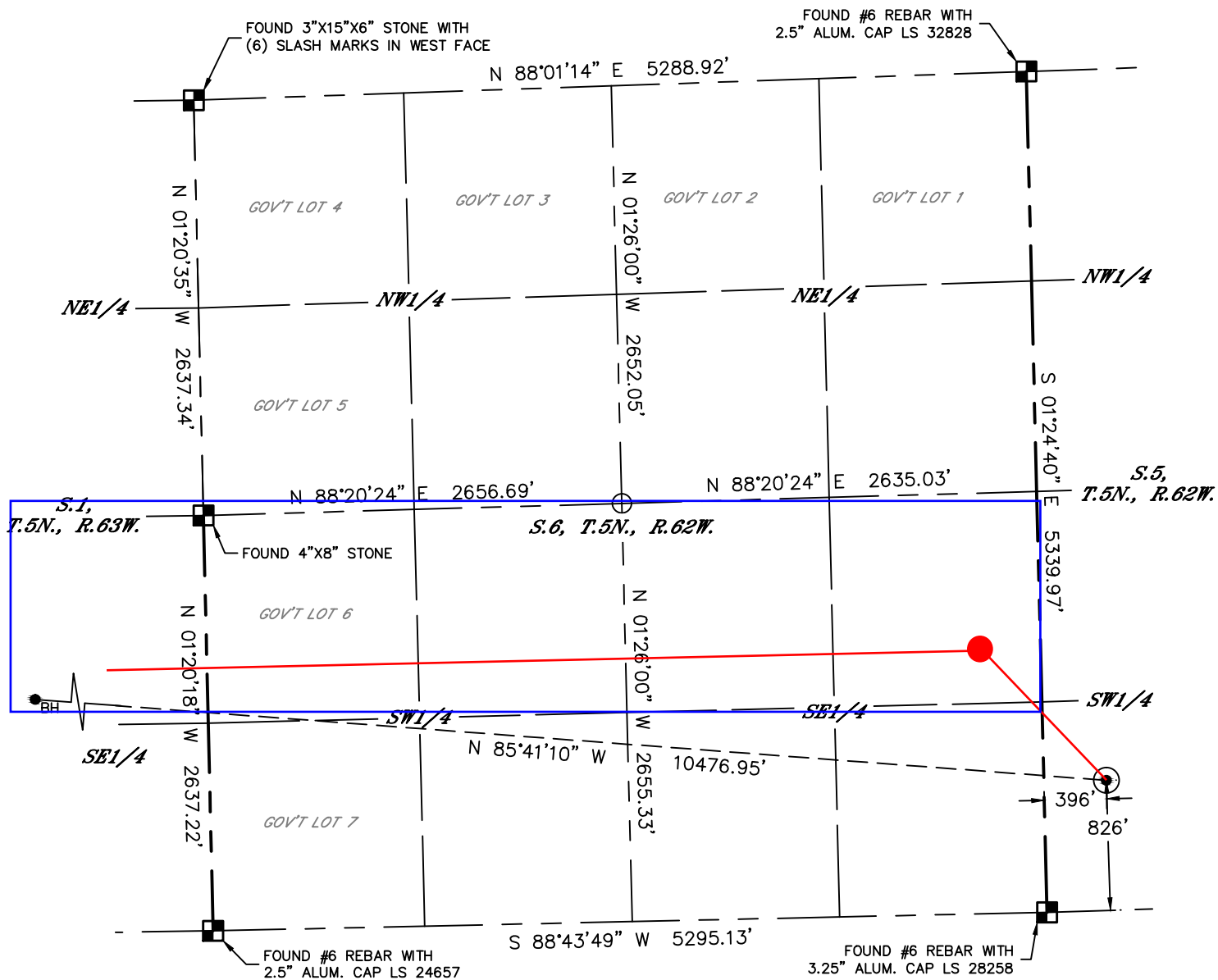

## LEGEND

- = ALIQUOT MONUMENT AS DESCRIBED
- = CALCULATED POSITION
- ⊙ = SURFACE HOLE LOCATION (SHL)
- ▲ = ENTRY POINT LOCATION (EP)
- <sub>BH</sub> = BOTTOM HOLE LOCATION (BHL)
- ⊕ = EXISTING WELL
- ⊖ = ABANDONED WELL

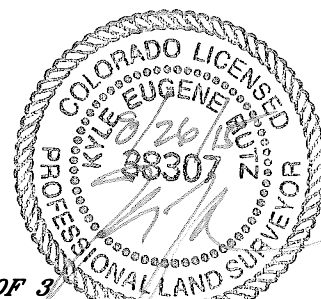
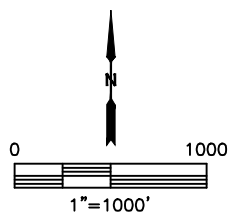

SHEET 2 OF 3

Kyle E. Rutz—On behalf of Lat40°, Inc.  
Colorado Licensed Professional Land Surveyor No. 38307  
DATE: 8/26/2015  
PROJECT#: 2015026



Lat40°, Inc. 6250 W. 10th Street, Unit 2, Greeley, CO 970-515-5294

# WELL LOCATION CERTIFICATE

WELLS RANCH BB01-638

SECTION: 5  
TOWNSHIP: 5N  
RANGE: 62W  
6TH. P.M.  
WELD COUNTY, CO

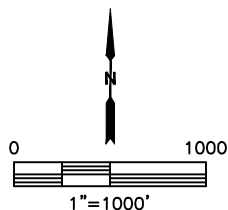
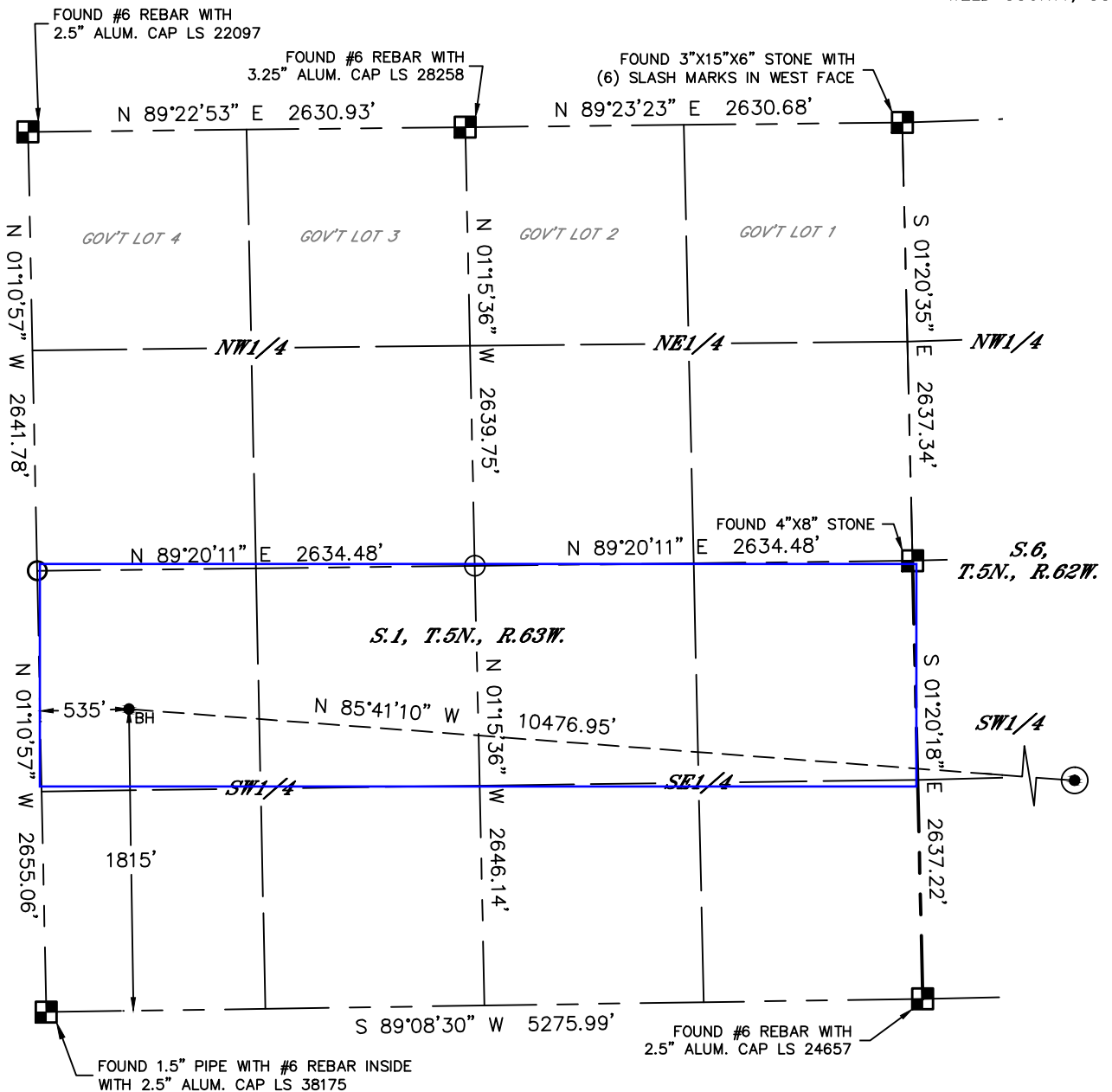

## LEGEND

- = ALIQUOT MONUMENT AS DESCRIBED
- = CALCULATED POSITION
- ⊙ = SURFACE HOLE LOCATION (SHL)
- ▲ = ENTRY POINT LOCATION (EP)
- = BOTTOM HOLE LOCATION (BHL)
- ⊕ = EXISTING WELL
- ⊖ = ABANDONED WELL

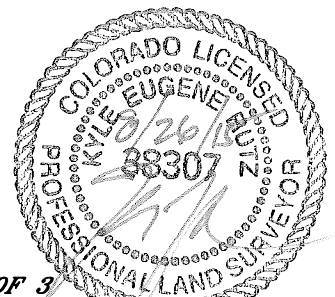

SHEET 3 OF 3

Kyle E. Rutz—On behalf of Lat40°, Inc.  
Colorado Licensed Professional Land Surveyor No. 38307  
DATE: 8/26/2015  
PROJECT#: 2015026





Lat40°, Inc. 6250 W. 10th Street, Unit 2, Greeley, CO 970-515-5294

# SITE SKETCH

WELLS RANCH BB01-638

SECTION: 5  
TOWNSHIP: 5N  
RANGE: 62W  
6TH. P.M.  
WELD COUNTY, CO

WELL NO.	WELL NAME	SHL FOOTAGE				SHL LAT°	SHL LONG°	PDOP	ELEV (FT.)	1/4/1/4
3	WELLS RANCH USX BB 1-12	2059	FSL	654	FWL	40.42674	-104.39231	1.6	4689	NWSW
4	WELLS RANCH 14-1	674	FSL	678	FWL	40.42294	-104.39218	1.9	4678	SWSW
5	WELLS RANCH 23-1	1978	FSL	1992	FWL	40.42653	-104.38751	1.7	4683	NESW
6	WELLS RANCH 24-1	638	FSL	1980	FWL	40.42285	-104.38751	3.0	4683	SESW
16	WELLS RANCH USX BB 1-10	2057	FSL	1968	FEL	40.42676	-104.38280	1.7	4683	NWSE
17	WELLS RANCH USX BB 1-15	739	FSL	1878	FEL	40.42314	-104.38242	1.5	4670	SWSE
18	WELLS RANCH USX-BB 1-23	1392	FSL	1055	FEL	40.42494	-104.37950	1.5	4667	NESE
19	WELLS RANCH USX BB 01-16	643	FSL	739	FEL	40.42288	-104.37833	1.4	4662	SESE
20	WELLS RANCH USX BB 01-09	2131	FSL	553	FEL	40.42697	-104.37772	1.4	4674	NESE
21	WELLS RANCH AF 06-12	1969	FSL	544	FWL	40.42654	-104.37377	2.2	4665	NWSW
22	WELLS RANCH AF 06-13	634	FSL	785	FWL	40.42288	-104.37286	1.8	4668	SWSW
23	WELLS RANCH AF 06-11	2012	FSL	1943	FWL	40.42669	-104.36876	1.8	4668	NESW
24	WELLS RANCH AF 06-14	582	FSL	1995	FWL	40.42277	-104.36851	1.8	4662	SESW
25	WELLS RANCH AF 06-10	1992	FSL	2044	FEL	40.42667	-104.36407	2.2	4669	NWSE
26	WELLS RANCH AF 06-15	644	FSL	2039	FEL	40.42297	-104.36399	1.8	4657	SWSE
60	WELLS RANCH AF 06-09	1879	FSL	516	FEL	40.42640	-104.35857	1.5	4667	NESE
61	WELLS RANCH AF 06-16	603	FSL	697	FEL	40.42290	-104.35917	1.7	4658	SESE