

Company		Chevron USA Inc.		Country	
Well		M.B. Larson #C9 X 25			
Field		Rangely			
County		Rio Blanco			
State		Colorado			
Company		Chevron USA Inc.			
Well		M.B. Larson #C9 X 25			
Field		Rangely			
County		Rio Blanco			
State		Colorado			
Country		Country			
Location:		API #:		Other Services	
SEC 25		TWP 2N		RGE 102W	
Permanent Datum		G.L.		Elevation 5333'	
Log Measured From		K.B.		K.B. 5345'	
Drilling Measured From		K.B.		D.F. 5344'	
				G.L. 5333'	
Date		November 16, 2015			
Run Number		One			
Depth Driller		6494 FT			
Depth Logger		6000 FT			
Bottom Logged Interval		6000 FT			
Top Log Interval		Surface			
Open Hole Size		N/A			
Type Fluid		Water			
Density / Viscosity		8.33 lb/gal			
Max. Recorded Temp.		N/A			
Estimated Cement Top		4240 FT			
Time Well Ready		11:30			
Time Logger on Bottom		15:00			
Equipment Number		HD 0329			
Location		Grand Junction			
Recorded By		A. Ellsworth			
Witnessed By		Brandon			
Borehole Record		Tubing Record			
Run Number		Bit		From	
		To		Size	
				Weight	
				From	
				To	
Casing Record		Size		Wd/Ft	
Surface String		7"		23	
Prot. String				Surface	
Production String				T.D.	
Liner					

<<< Fold Here >>>

All interpretations are opinions based on inferences from electrical or other measurements and we cannot and do not guarantee the accuracy or correctness of any interpretation, and we shall not, except in the case of gross or willful negligence on our part, be liable or responsible for any loss, costs, damages, or expenses incurred or sustained by anyone resulting from any interpretation made by any of our officers, agents or employees. These interpretations are also subject to our general terms and conditions set out in our current Price Schedule.

Comments

Log Correlated to 12 FT K.B. at surface

Thank you for choosing FMC Technologies Inc.

Gamma Ray		3' Amplitude (mV) x 5		5' Variable Density Log		Sector Map		Average Amplitude	
0	(GAPI) 150	0	100	200	1200			0	100
Collar Locator		3' Travel Time						Minimum Amplitude	
		0	20					0	100
		650 (usec) 150						Maximum Amplitude	
								0	100

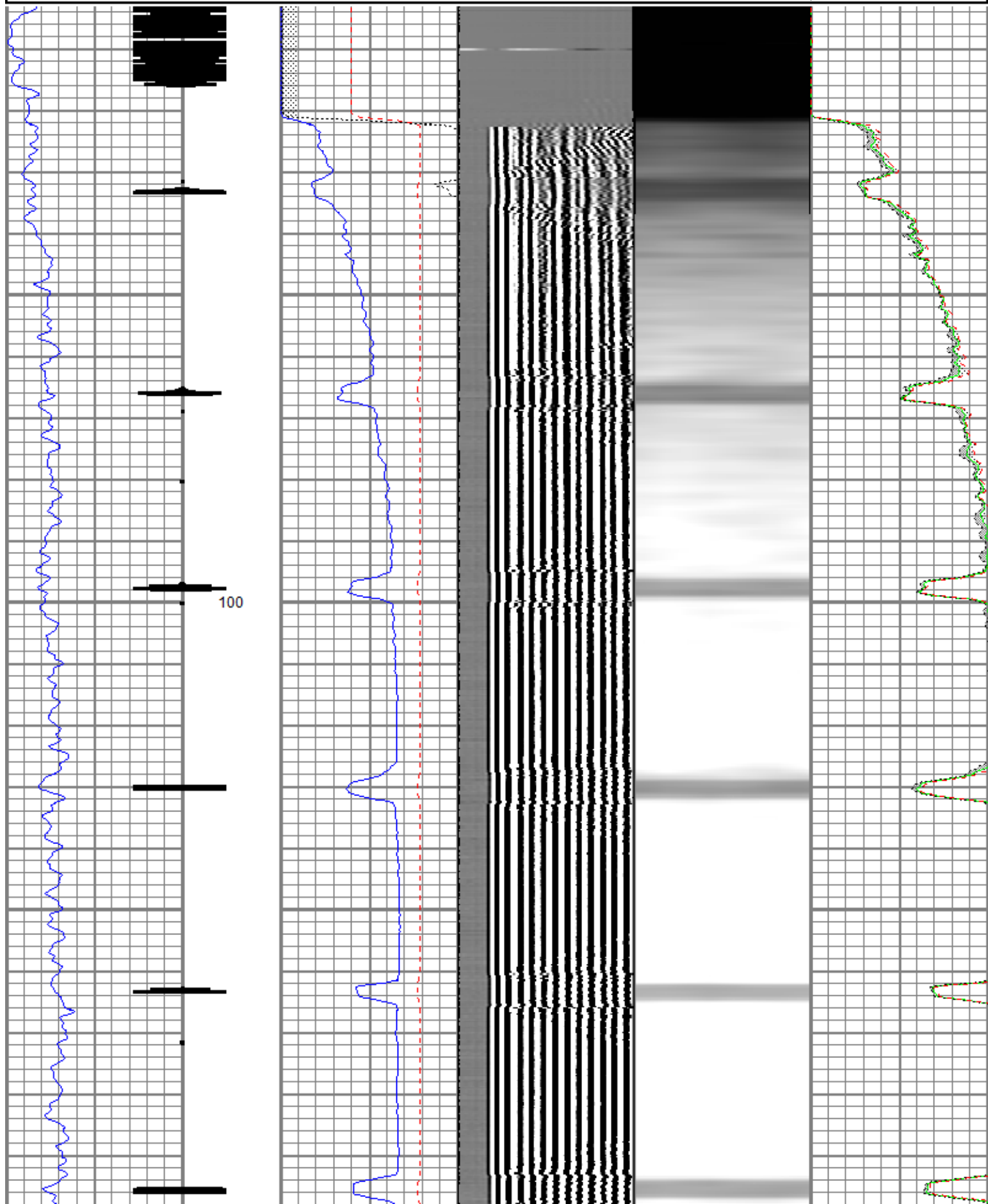

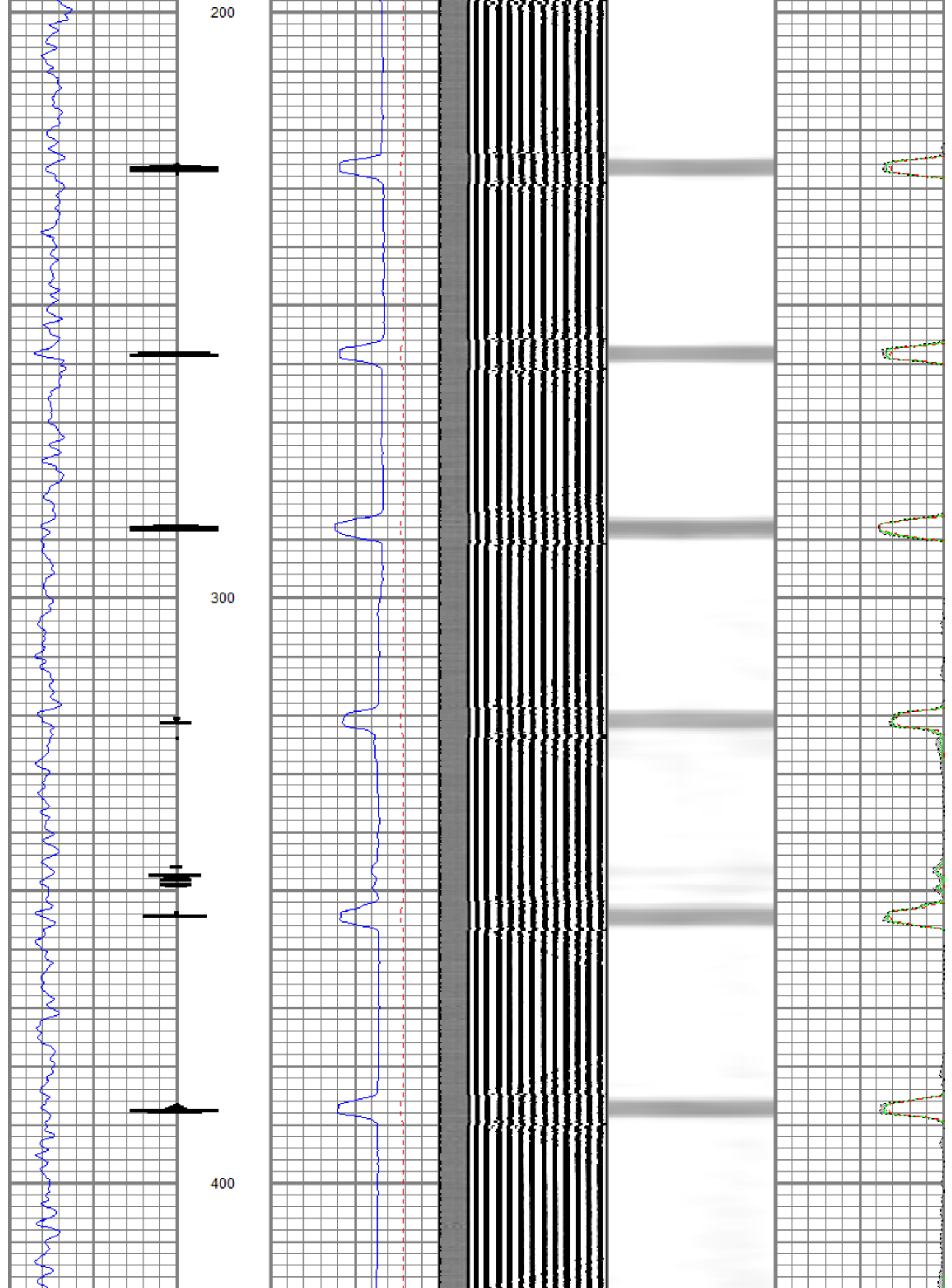

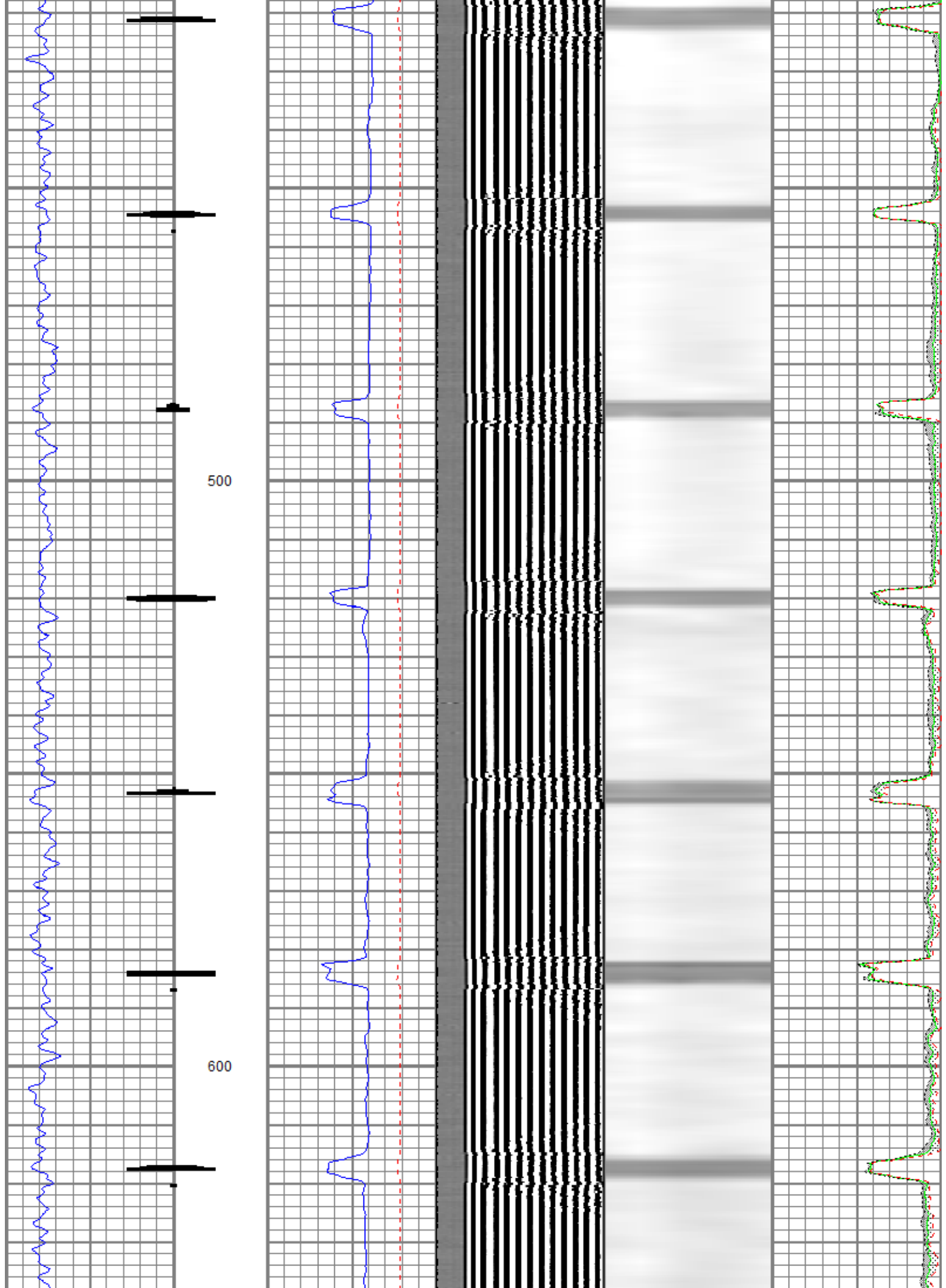

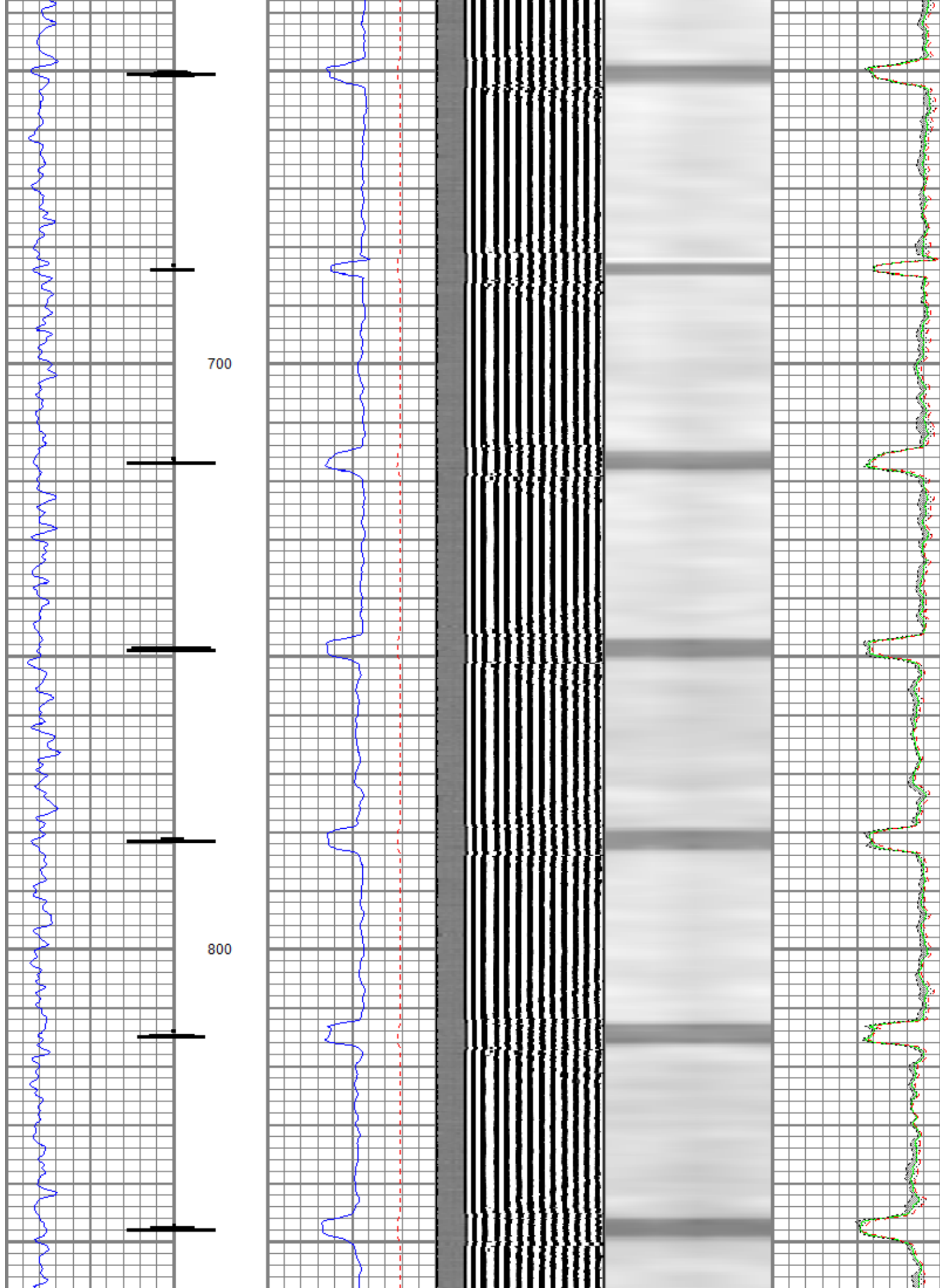

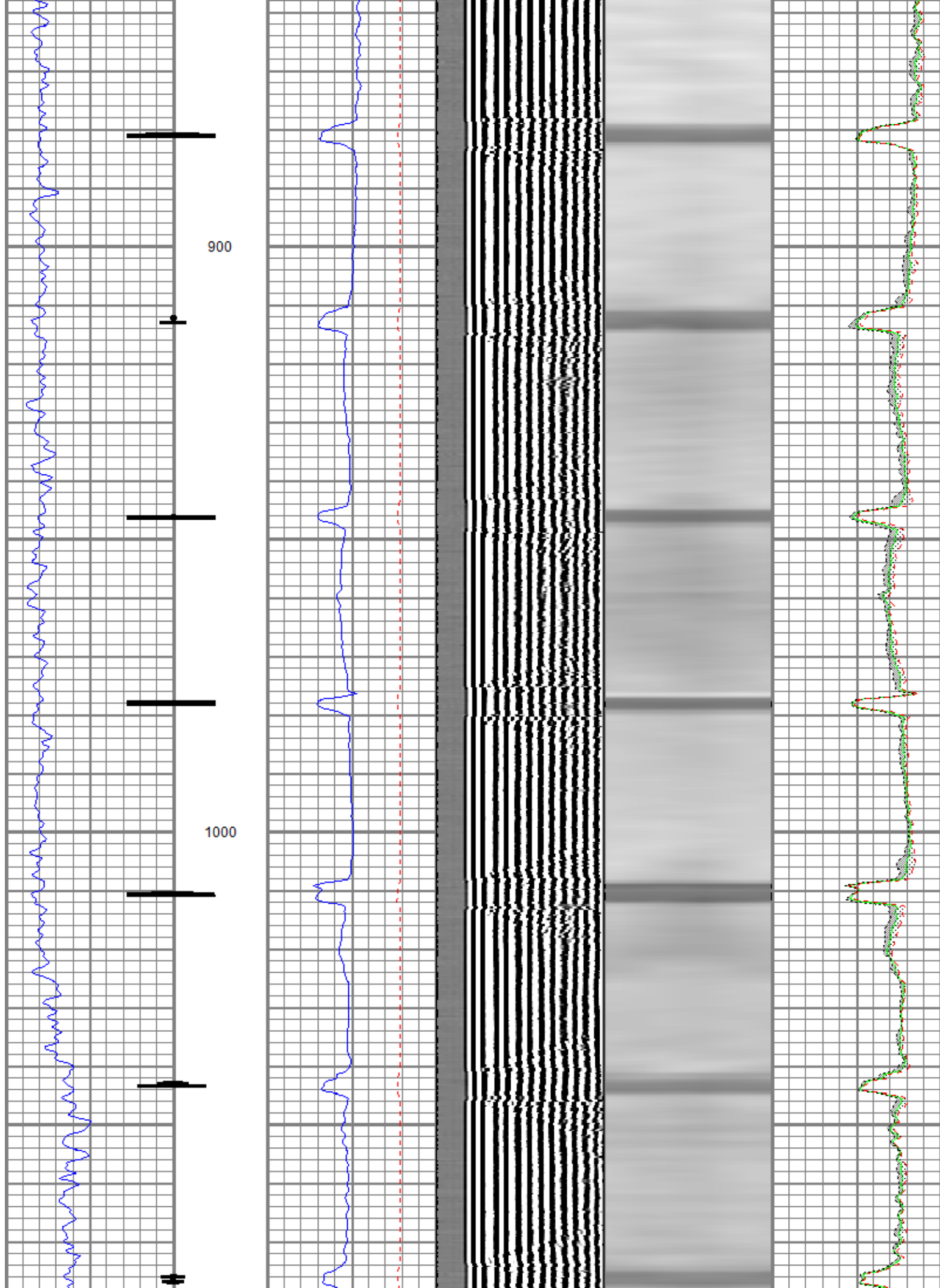

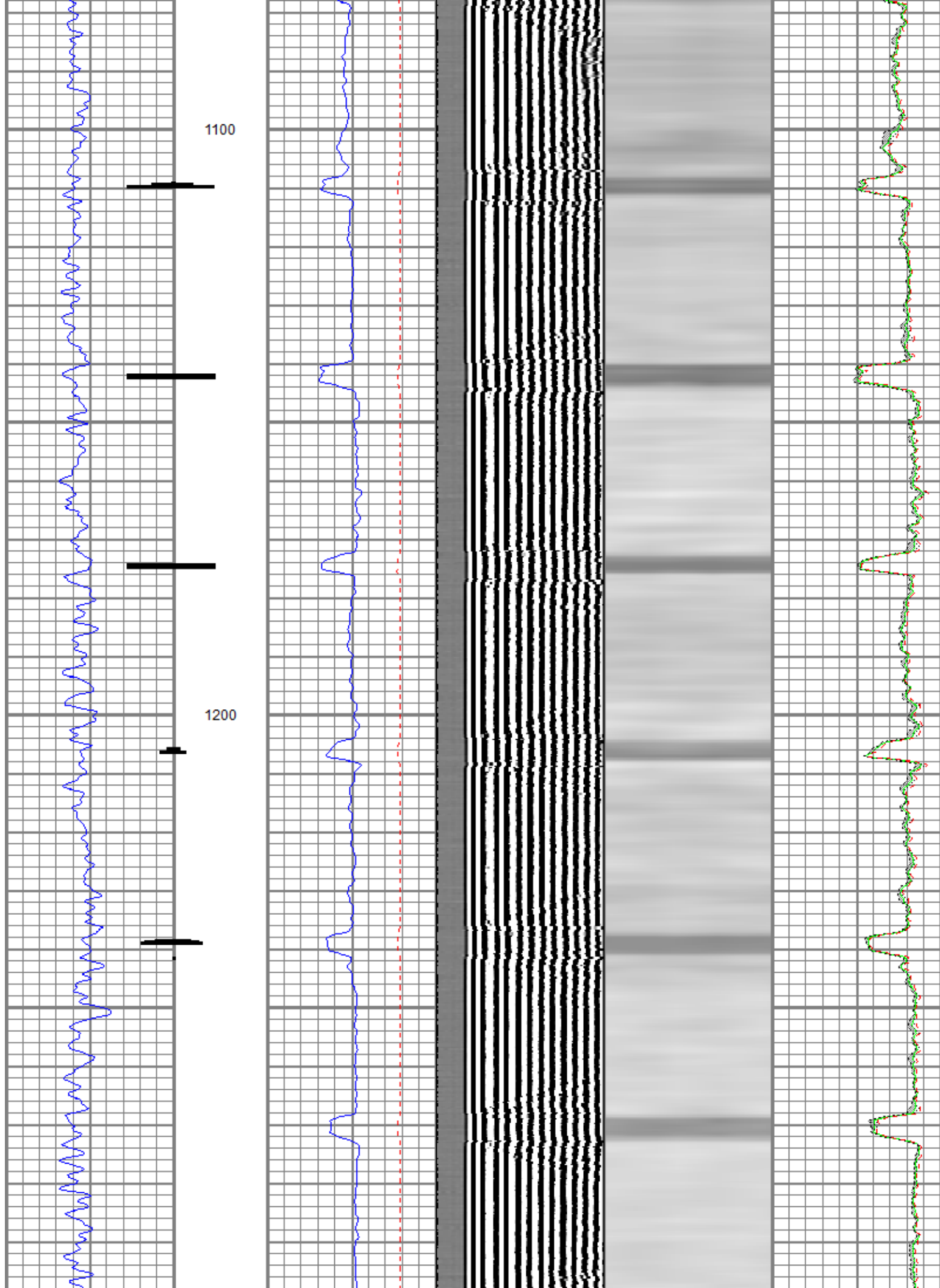

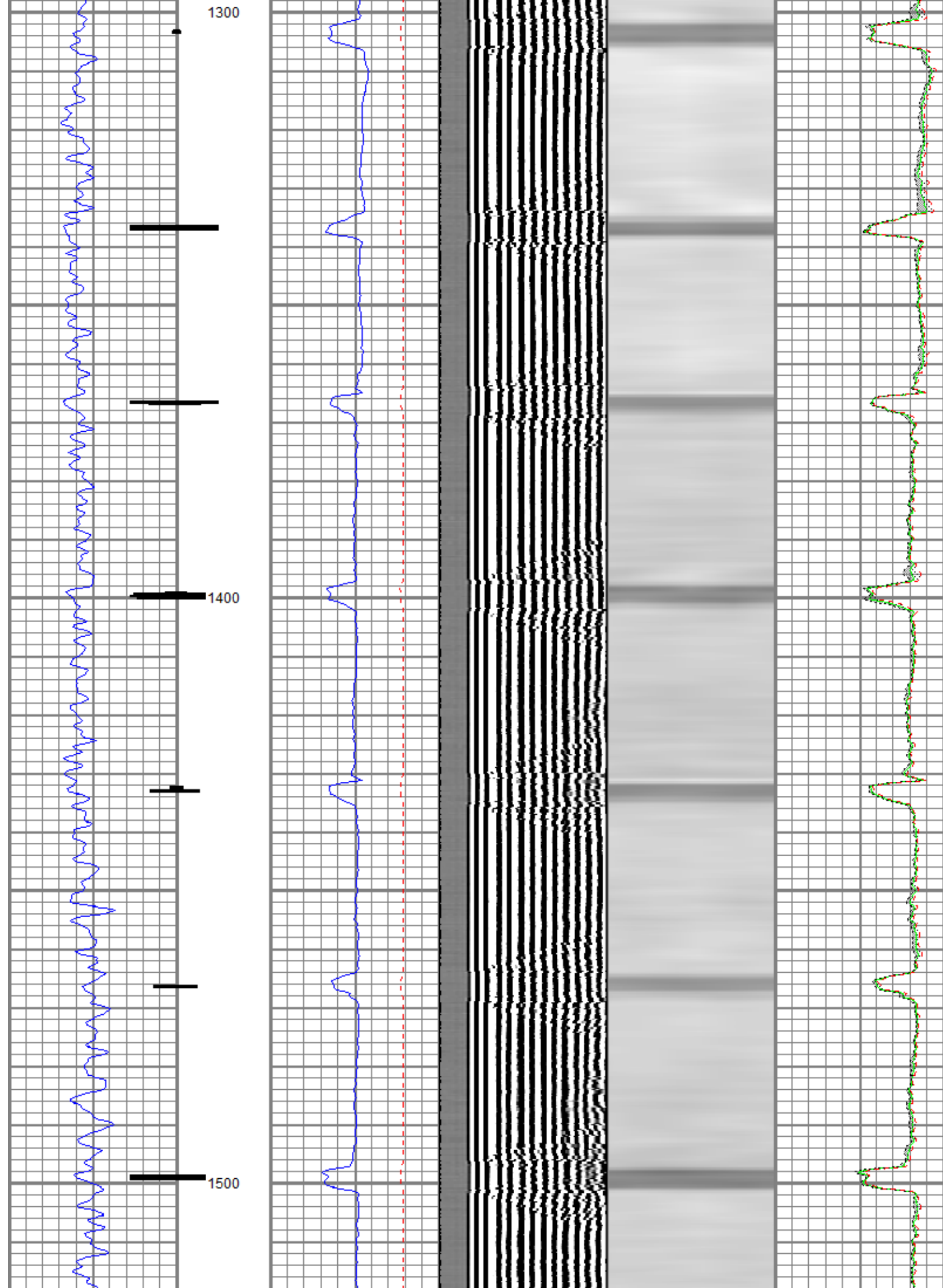

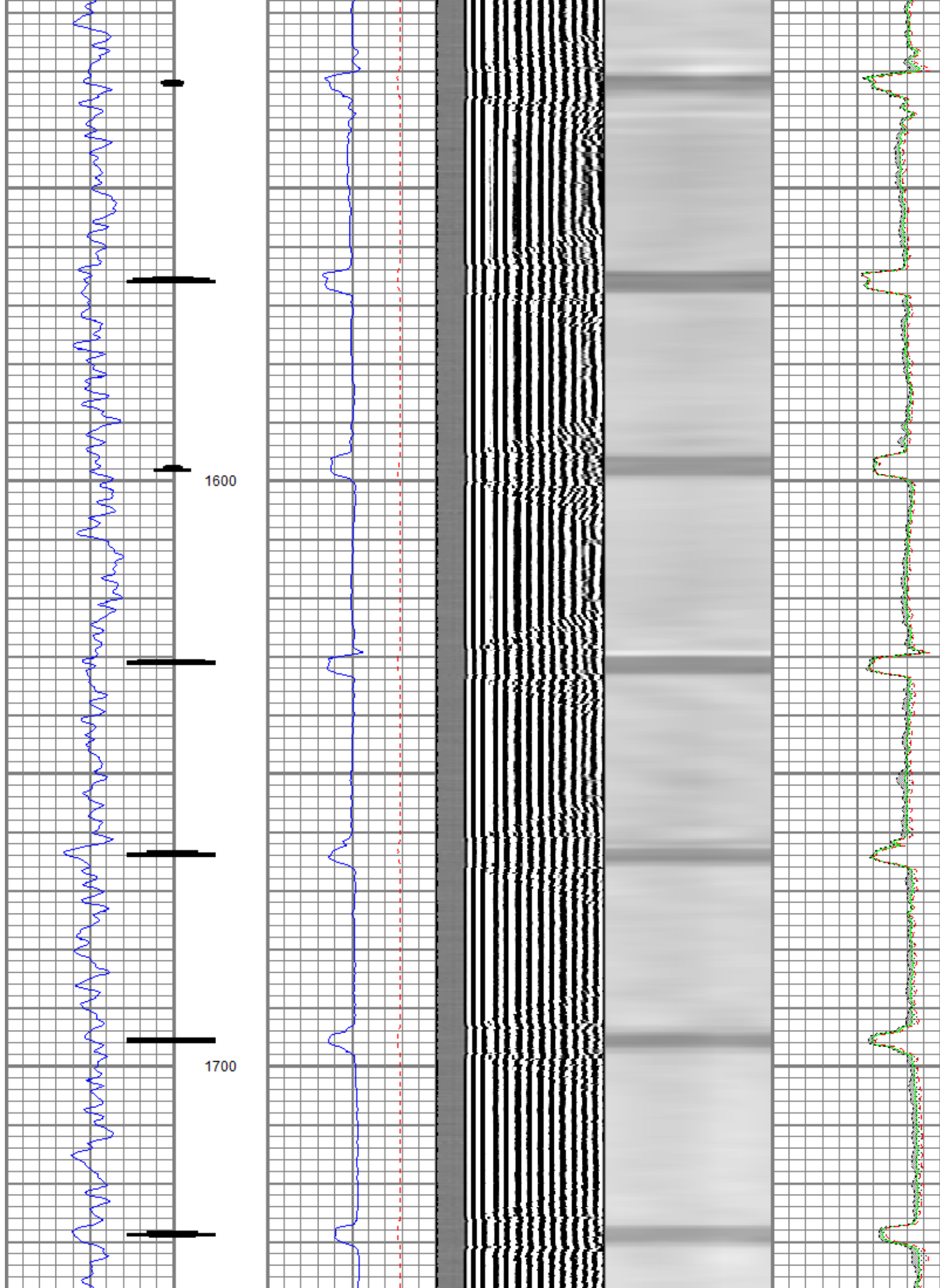

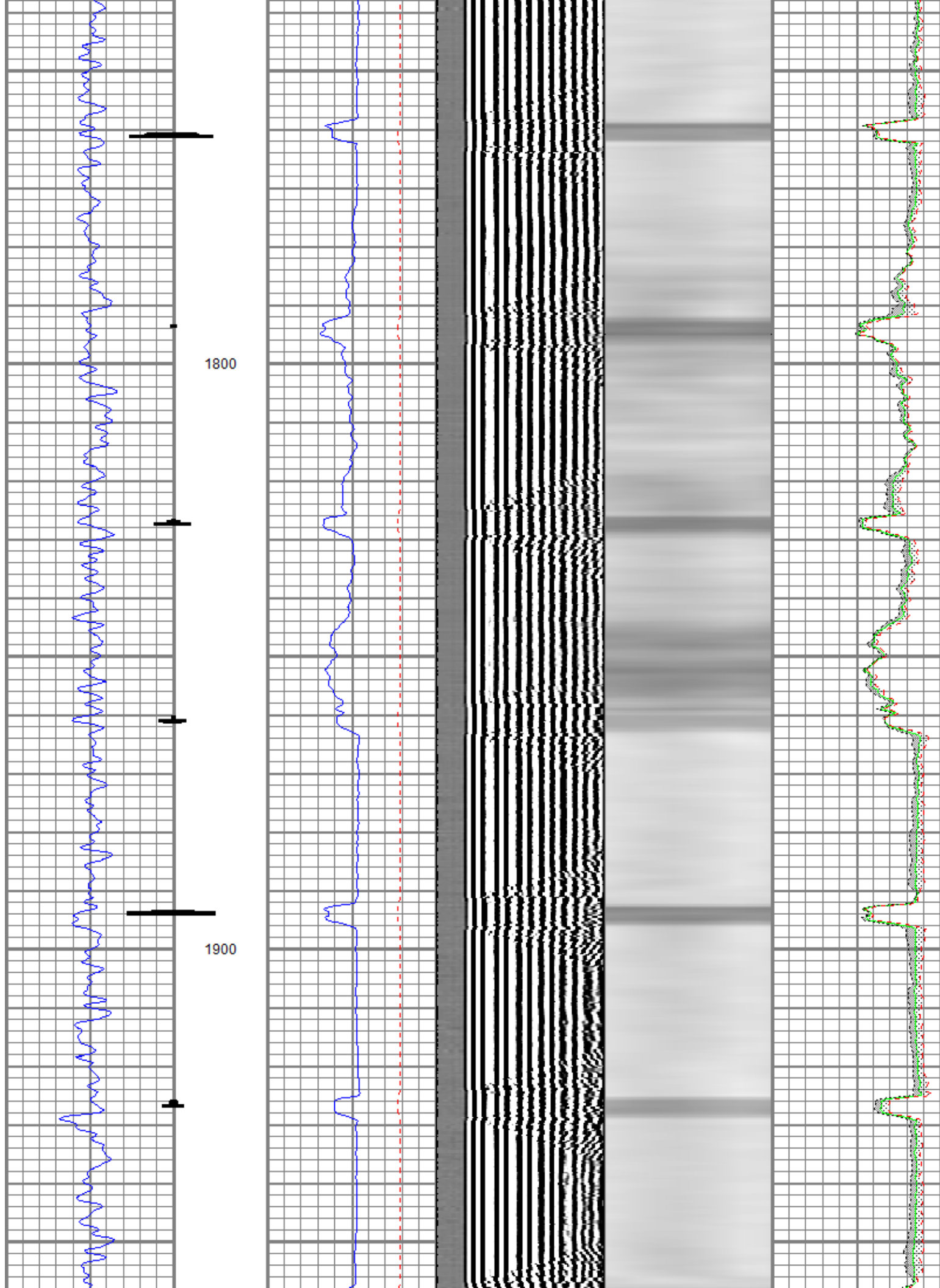

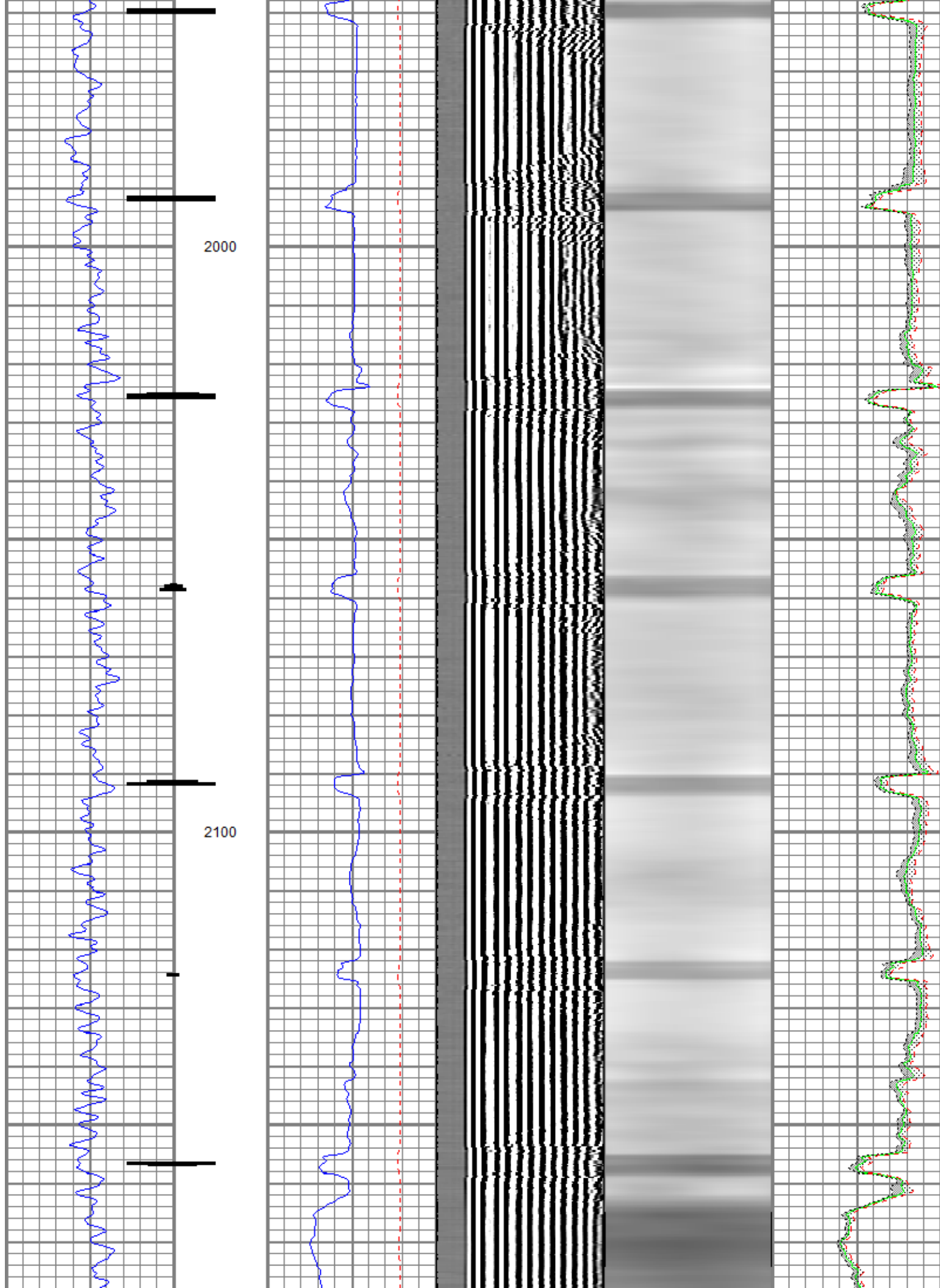

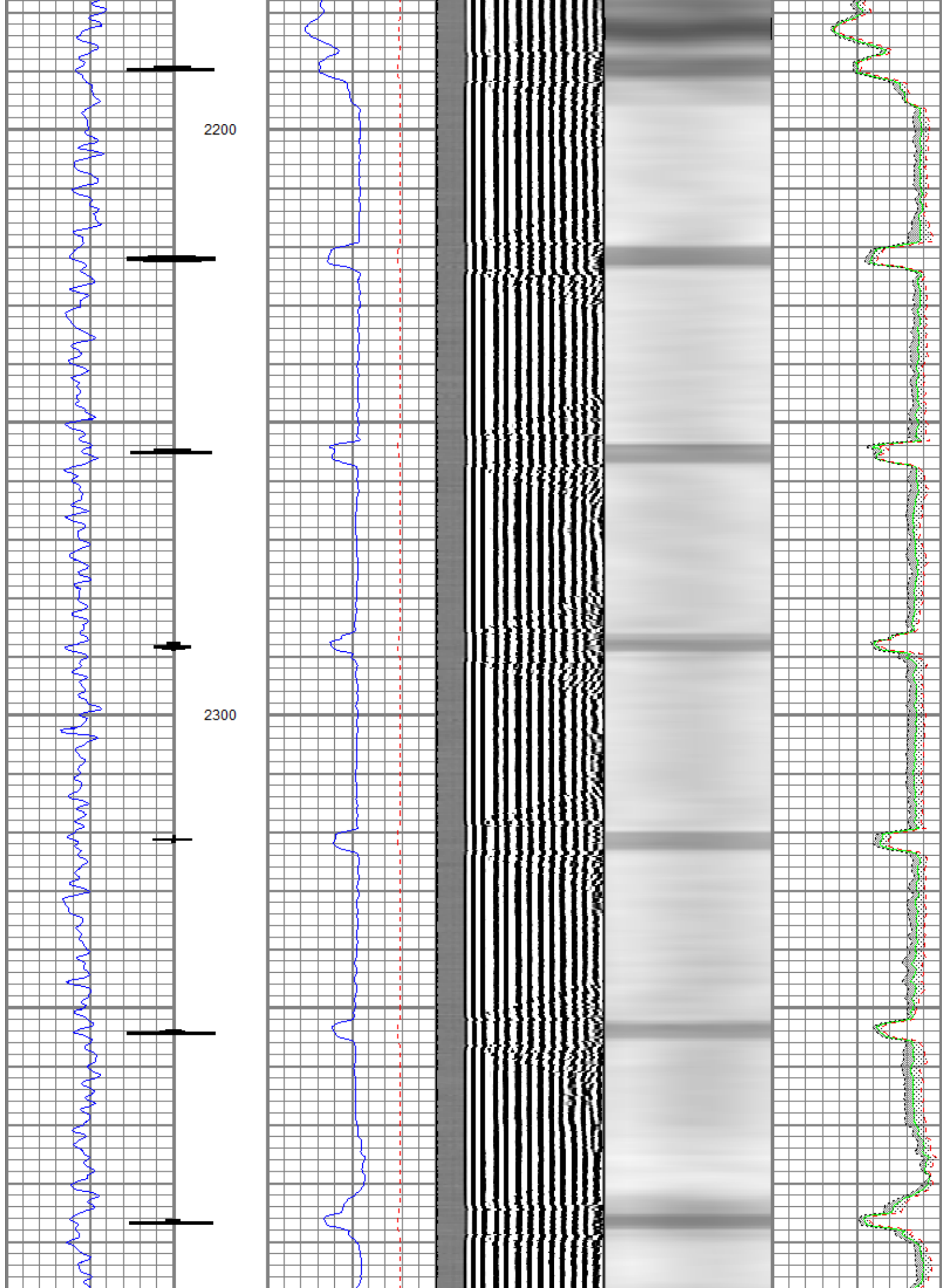

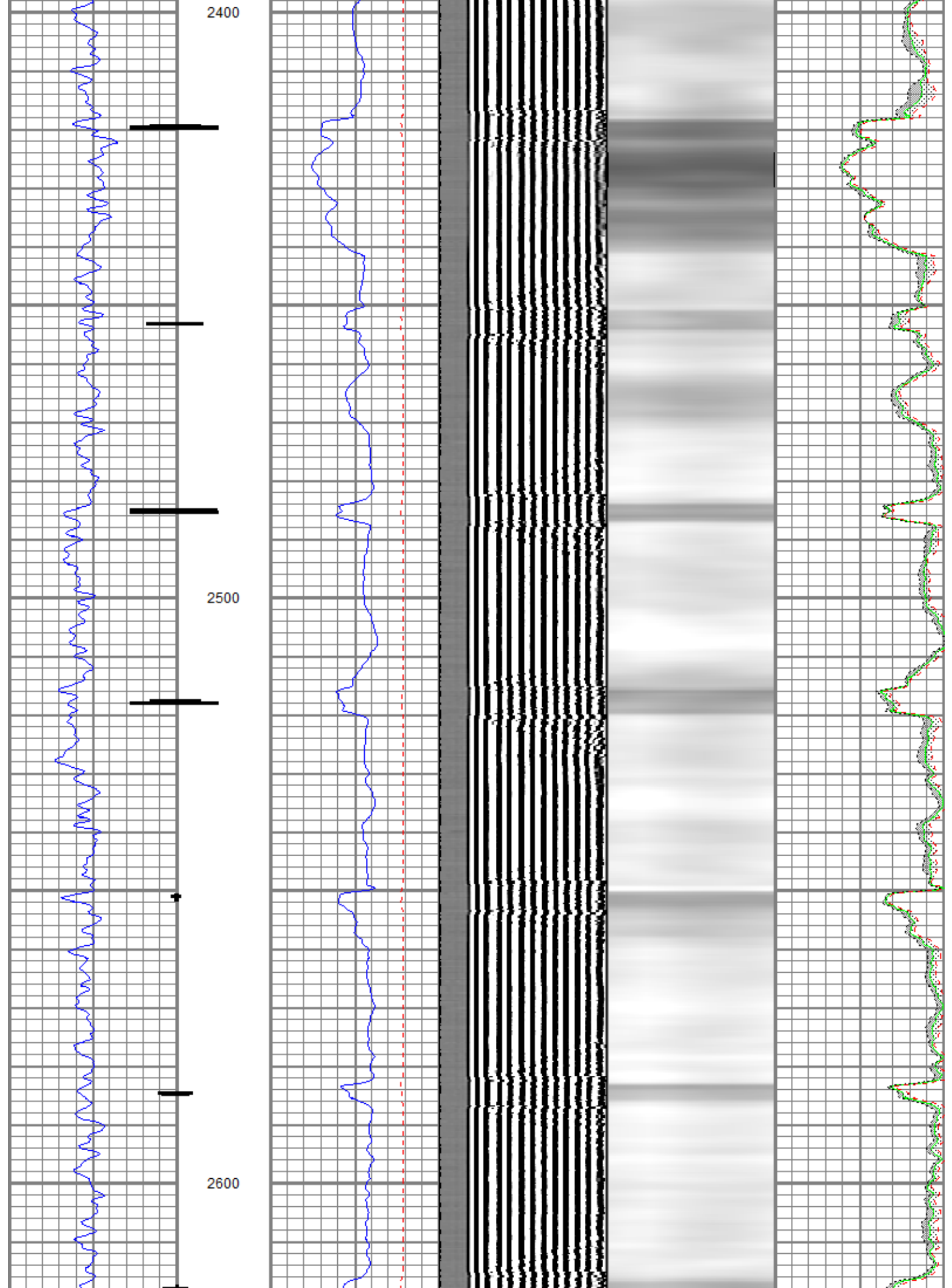

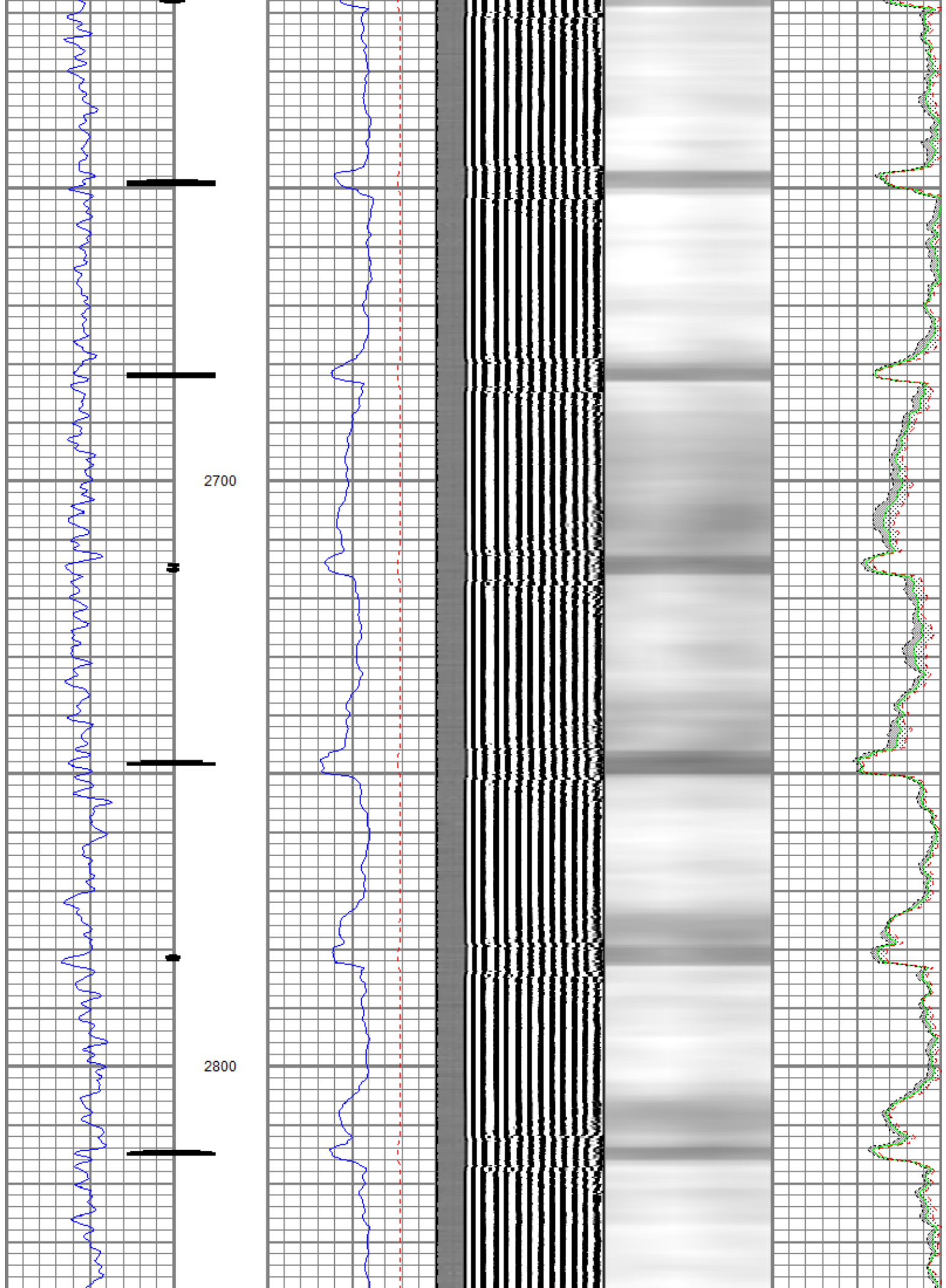

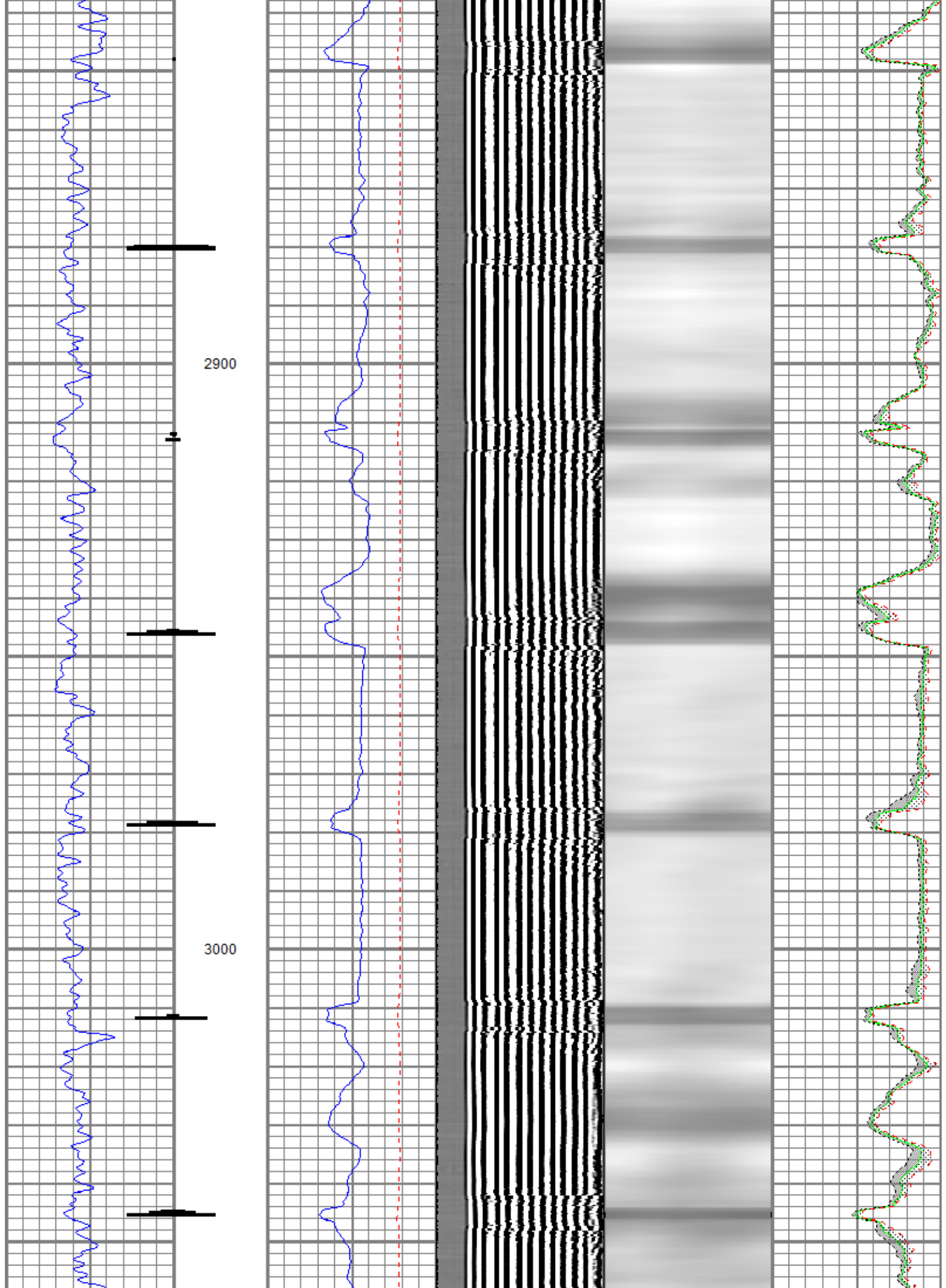

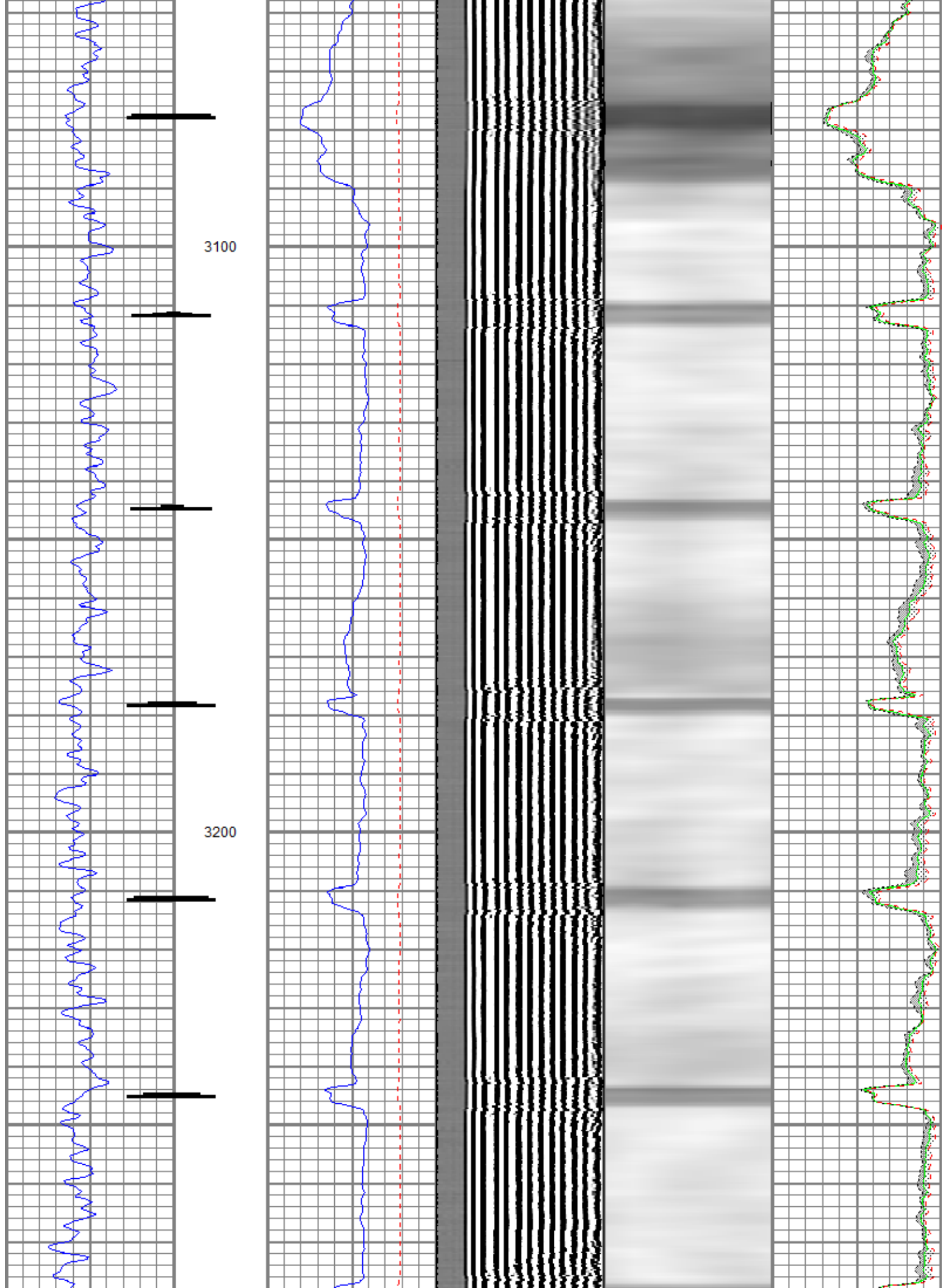

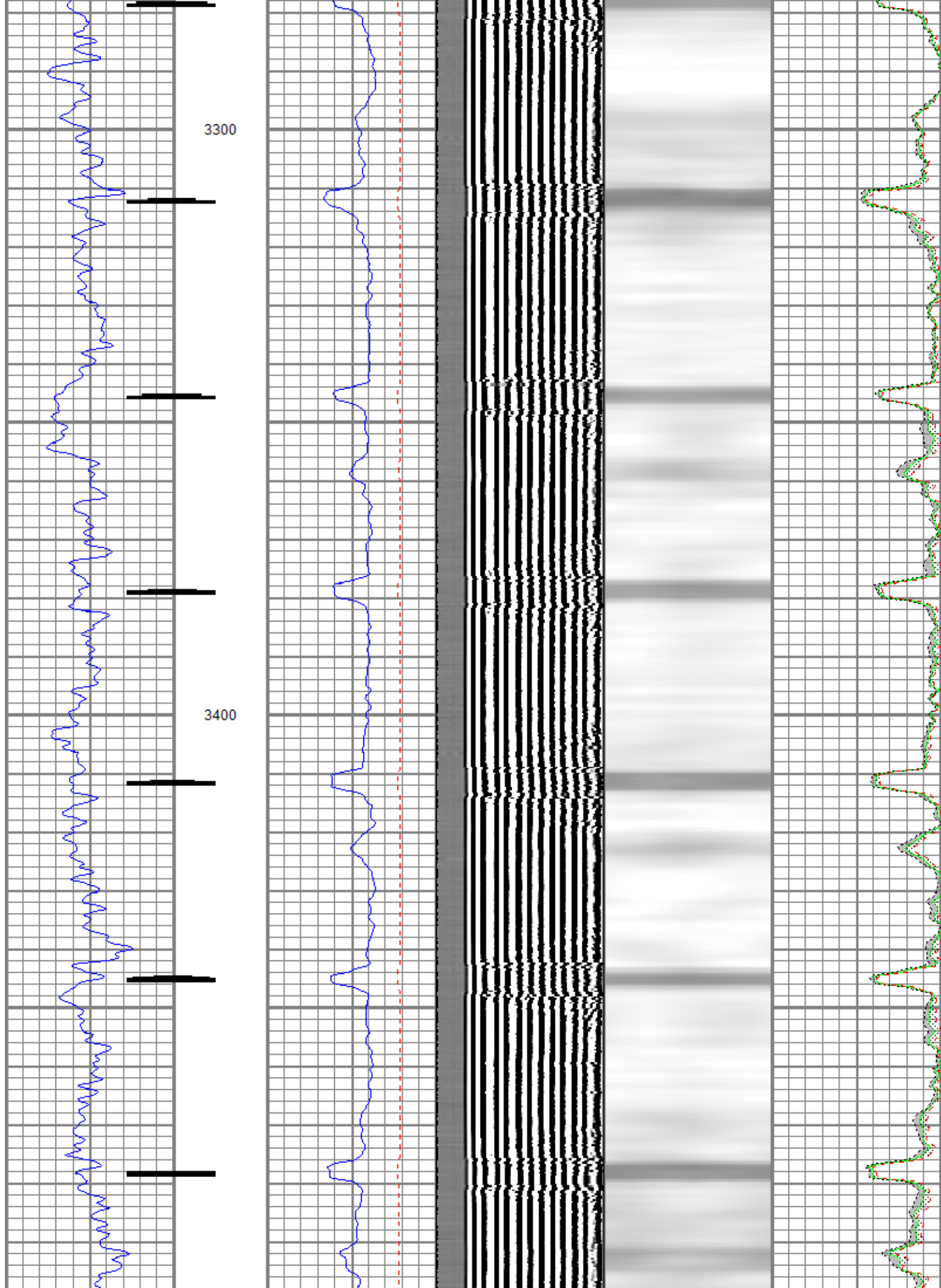

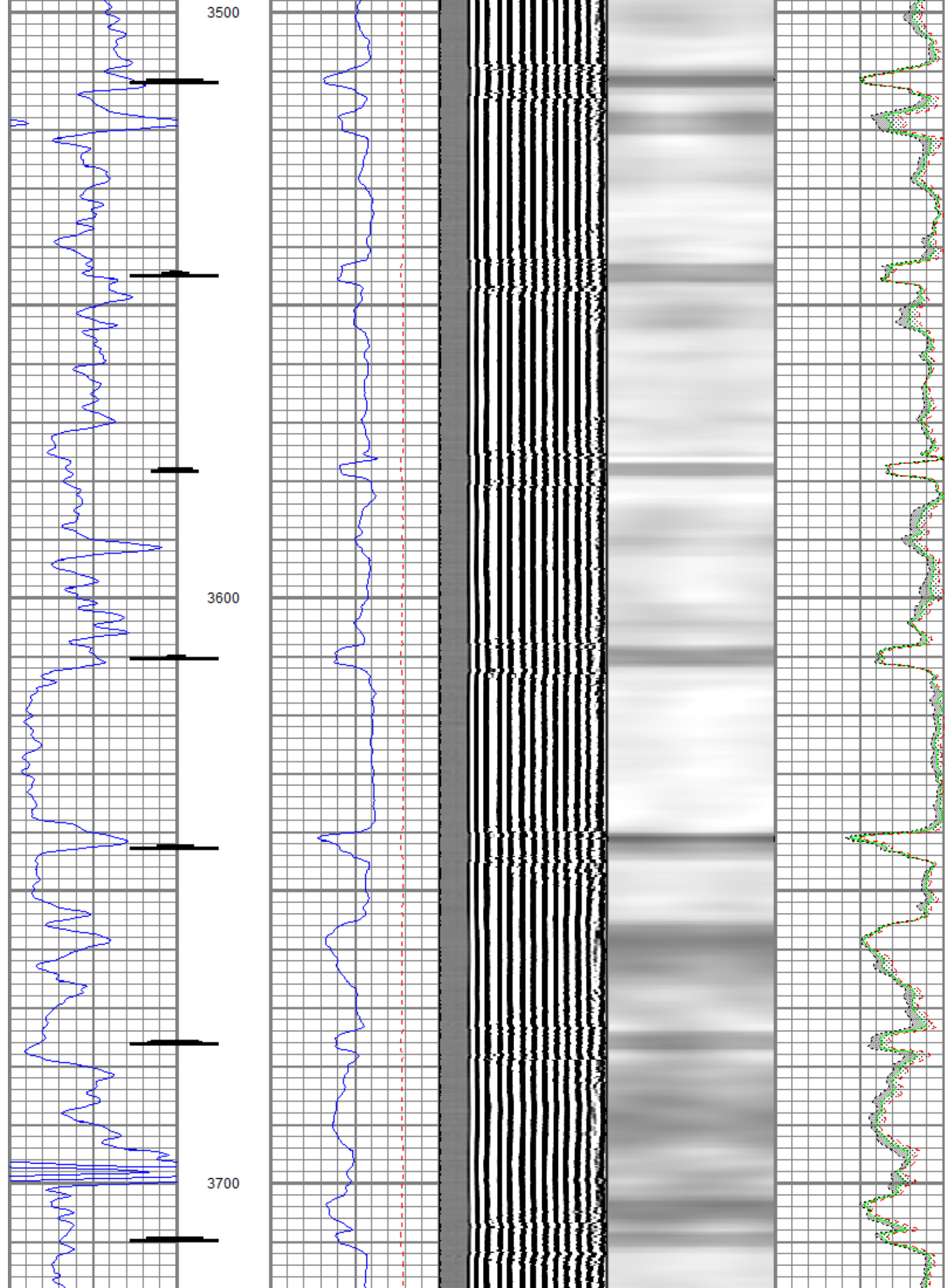

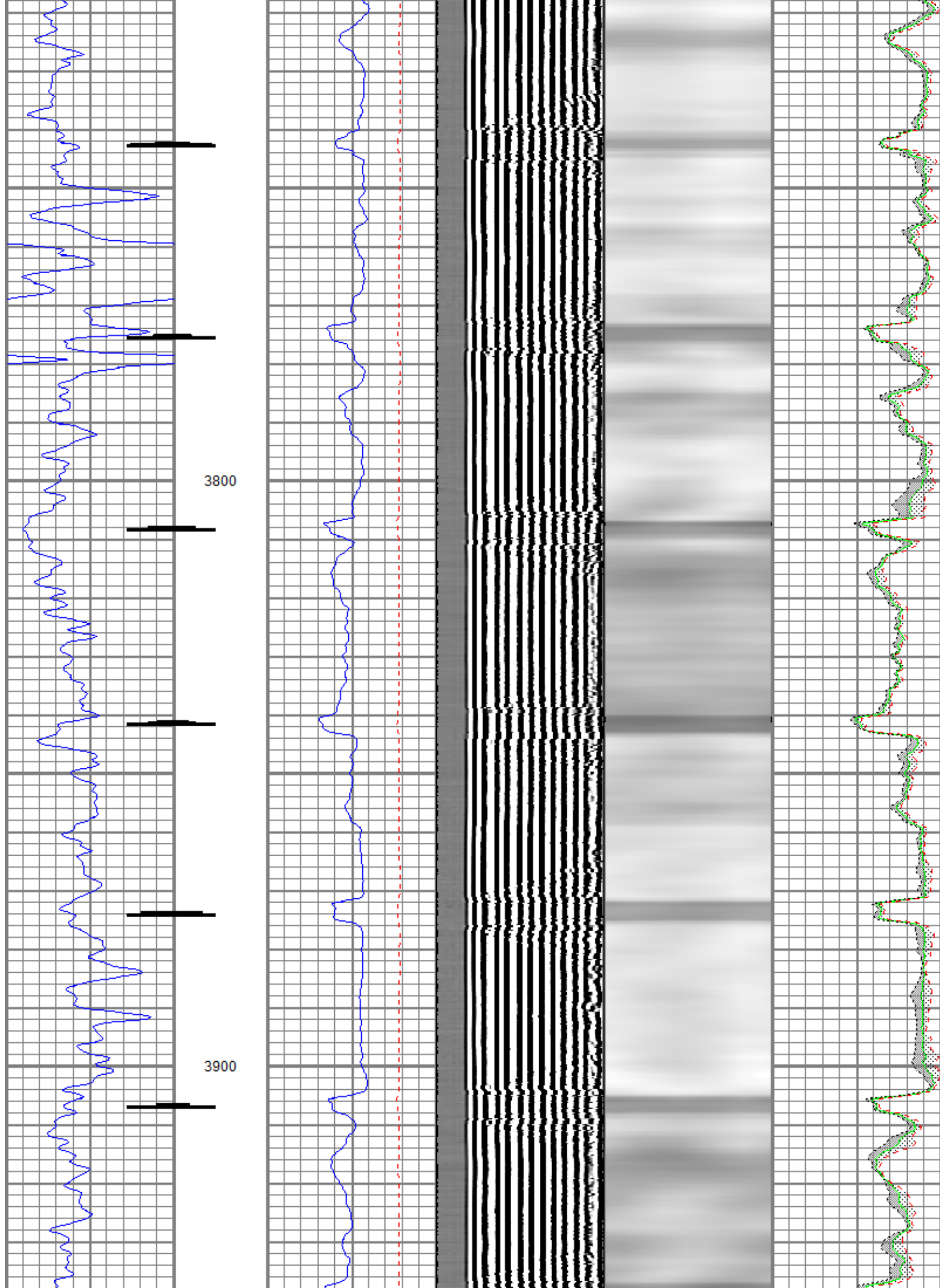

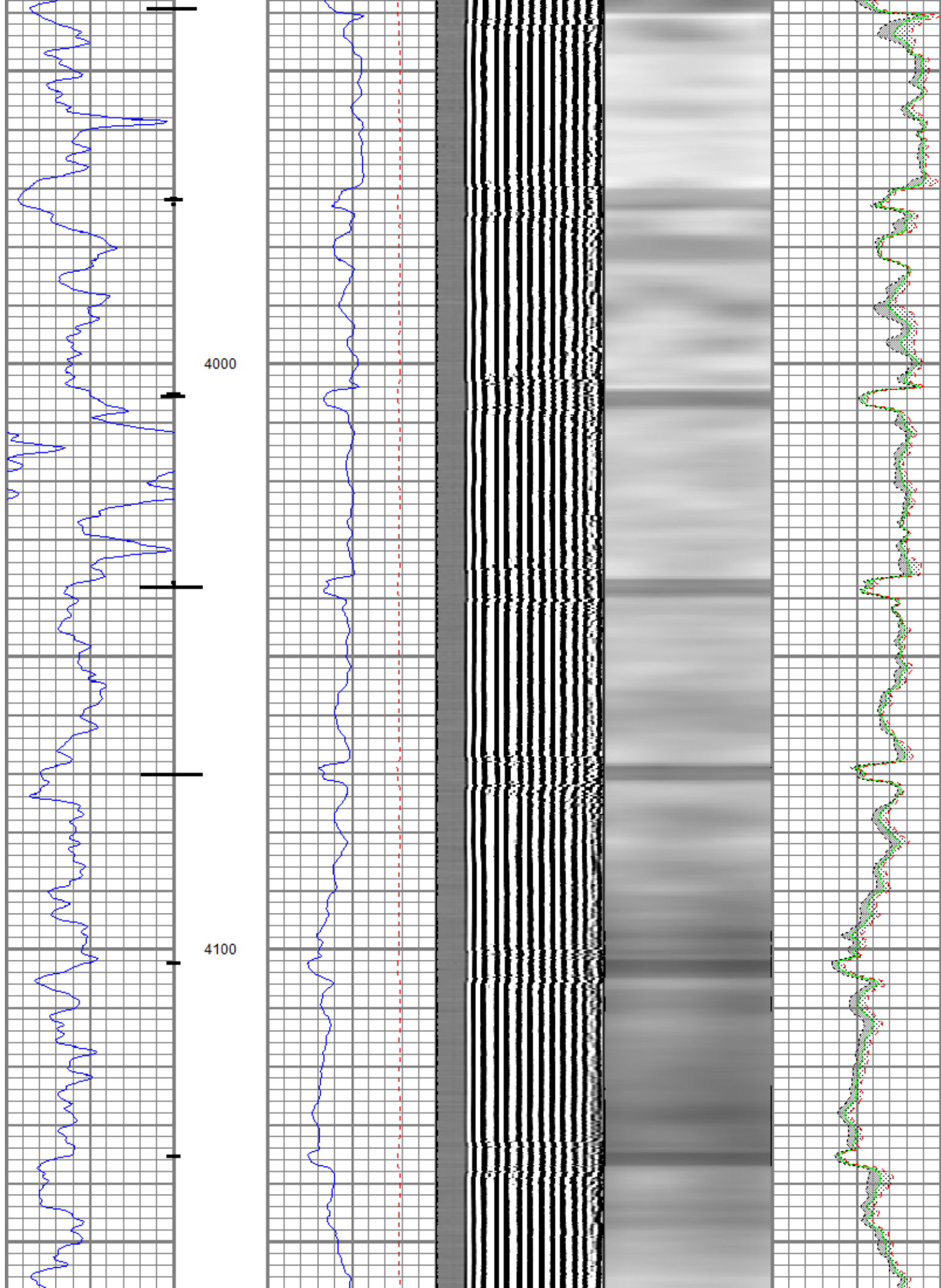

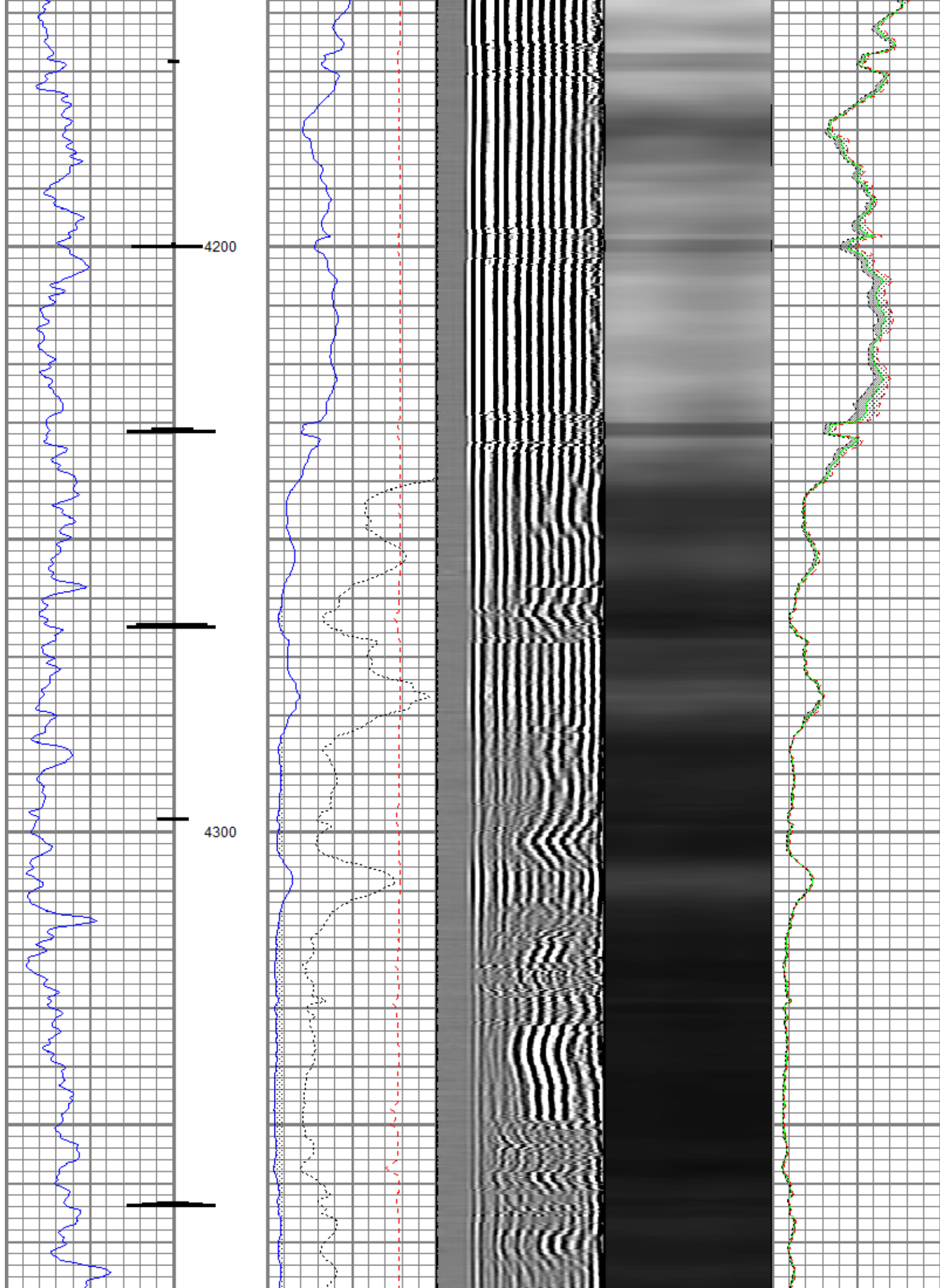

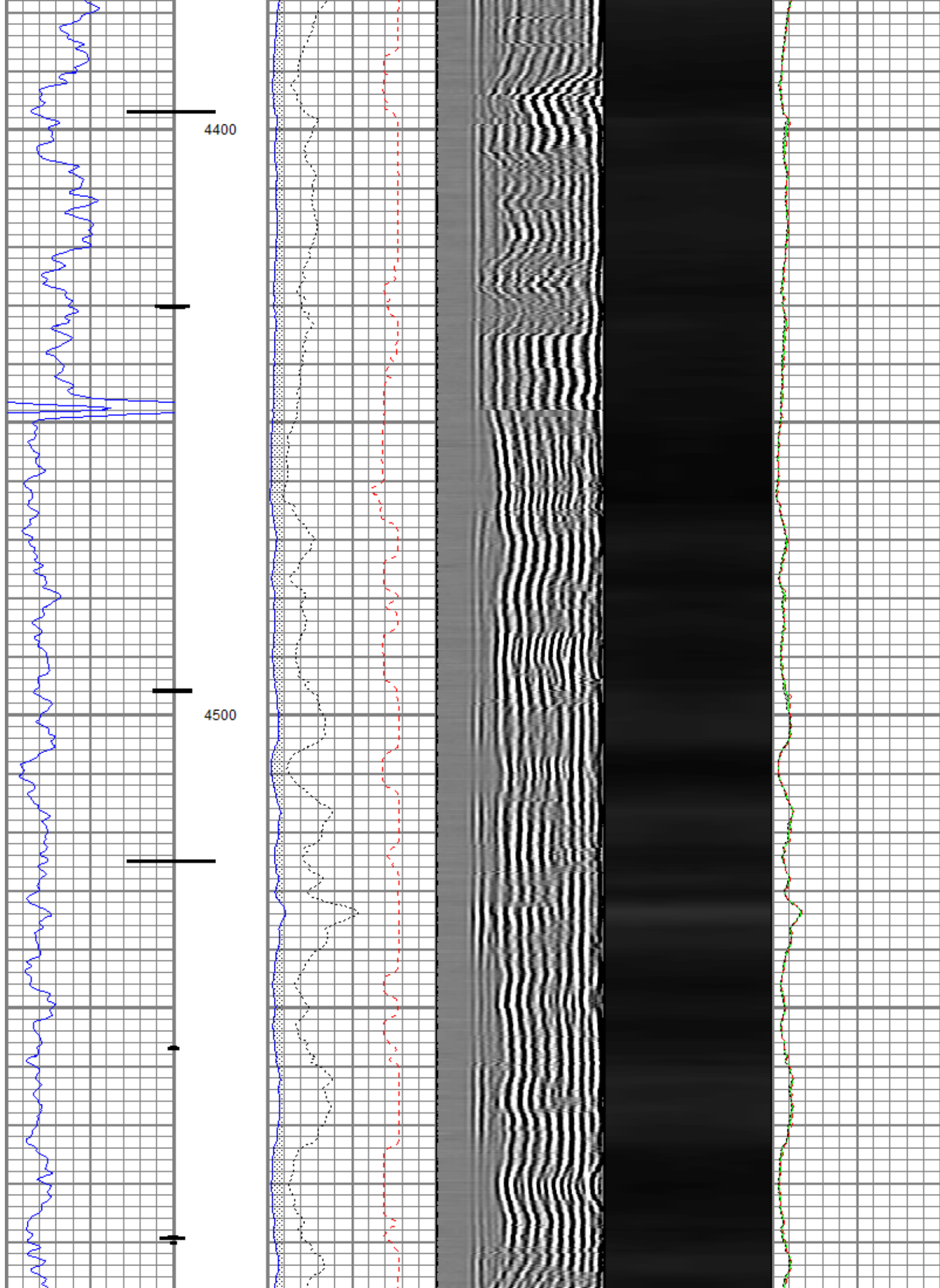

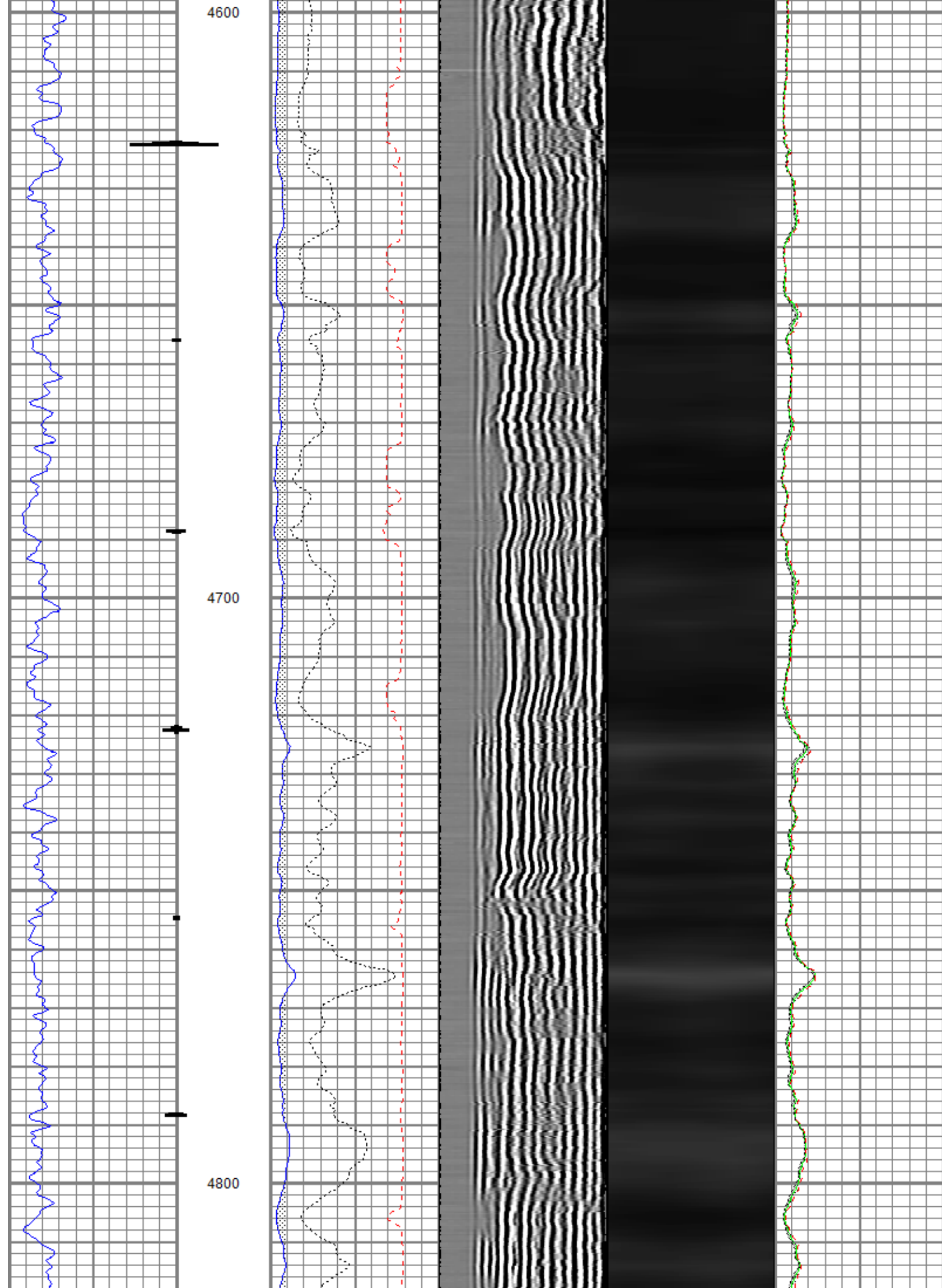

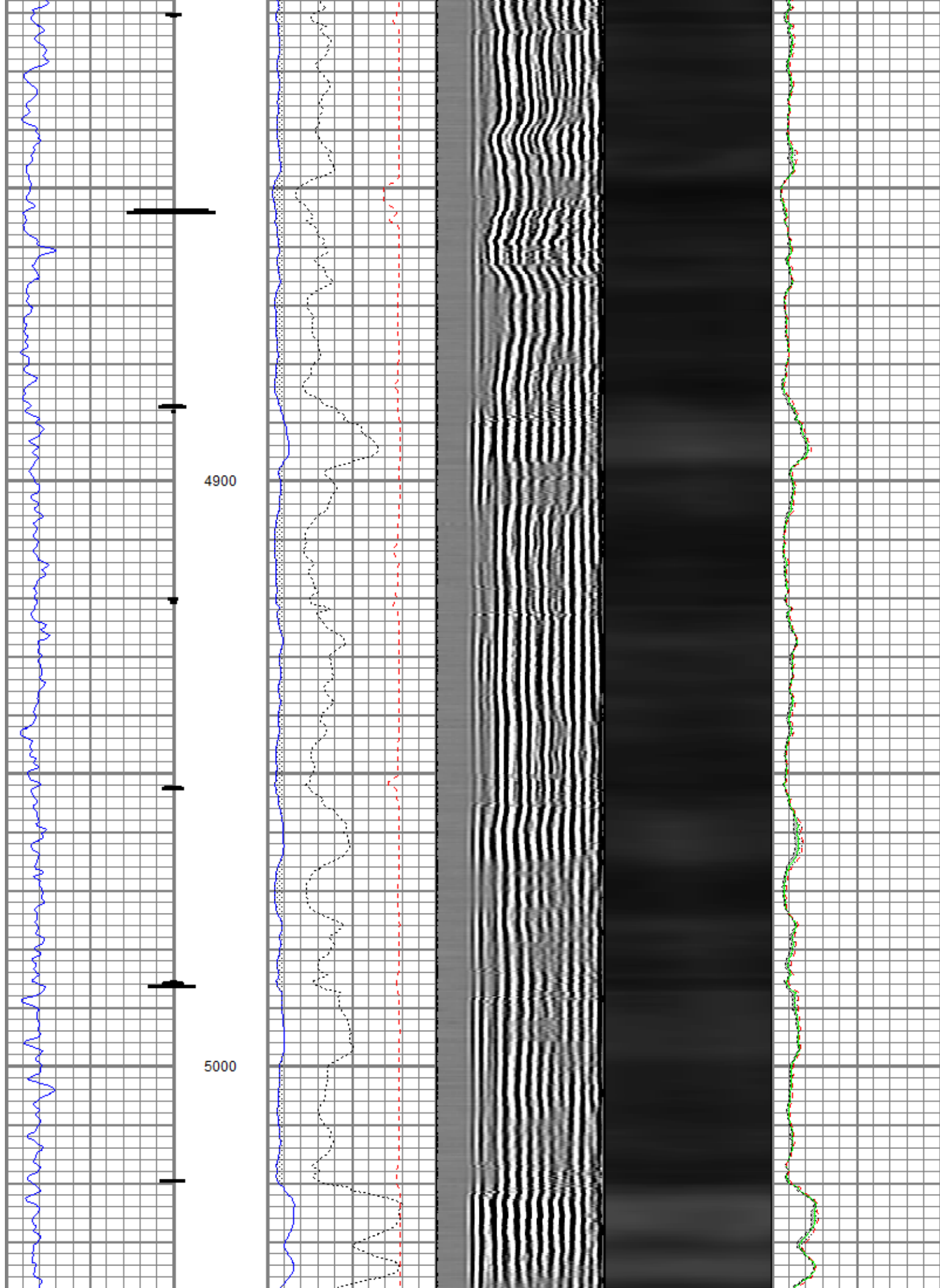

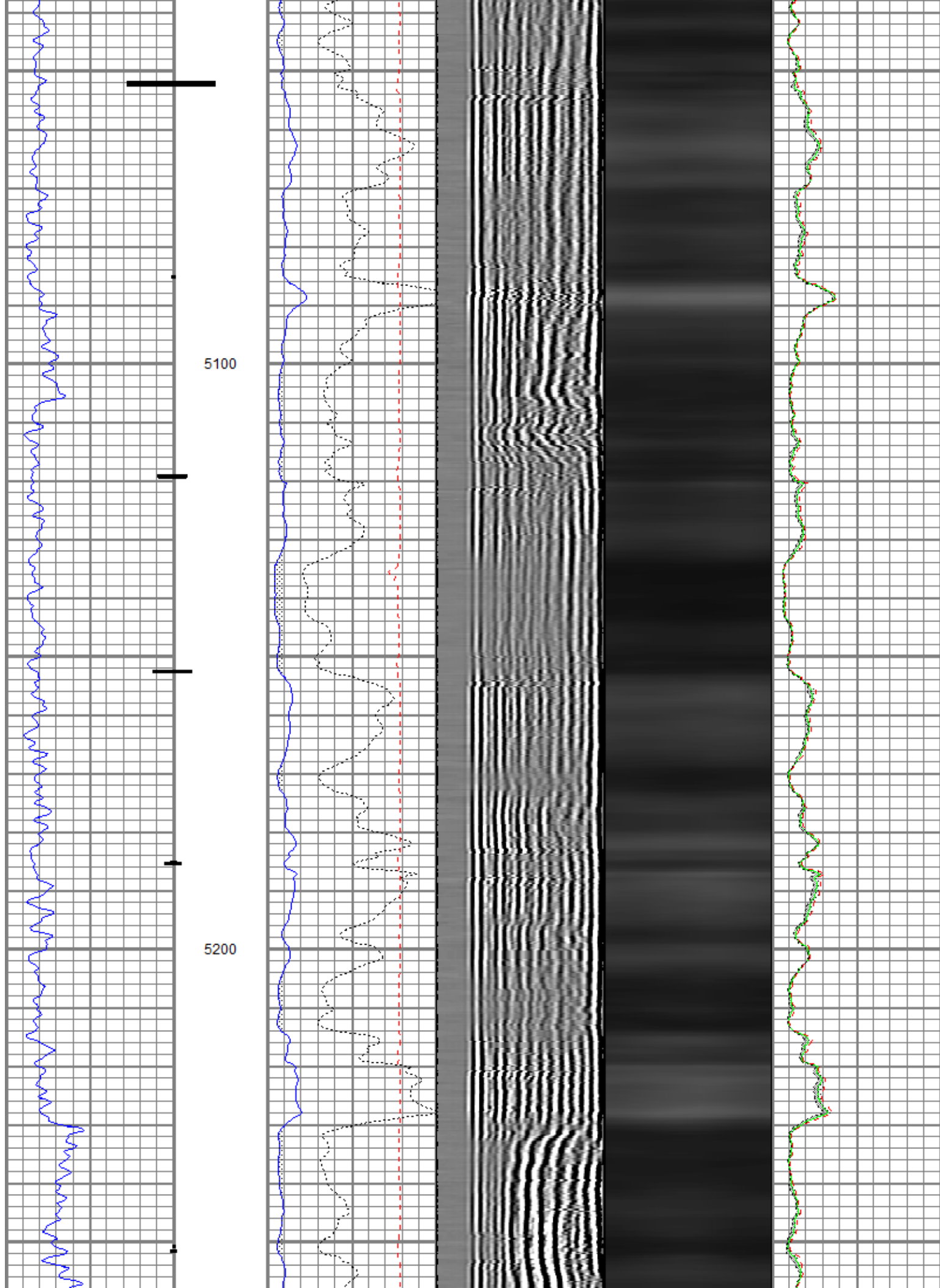

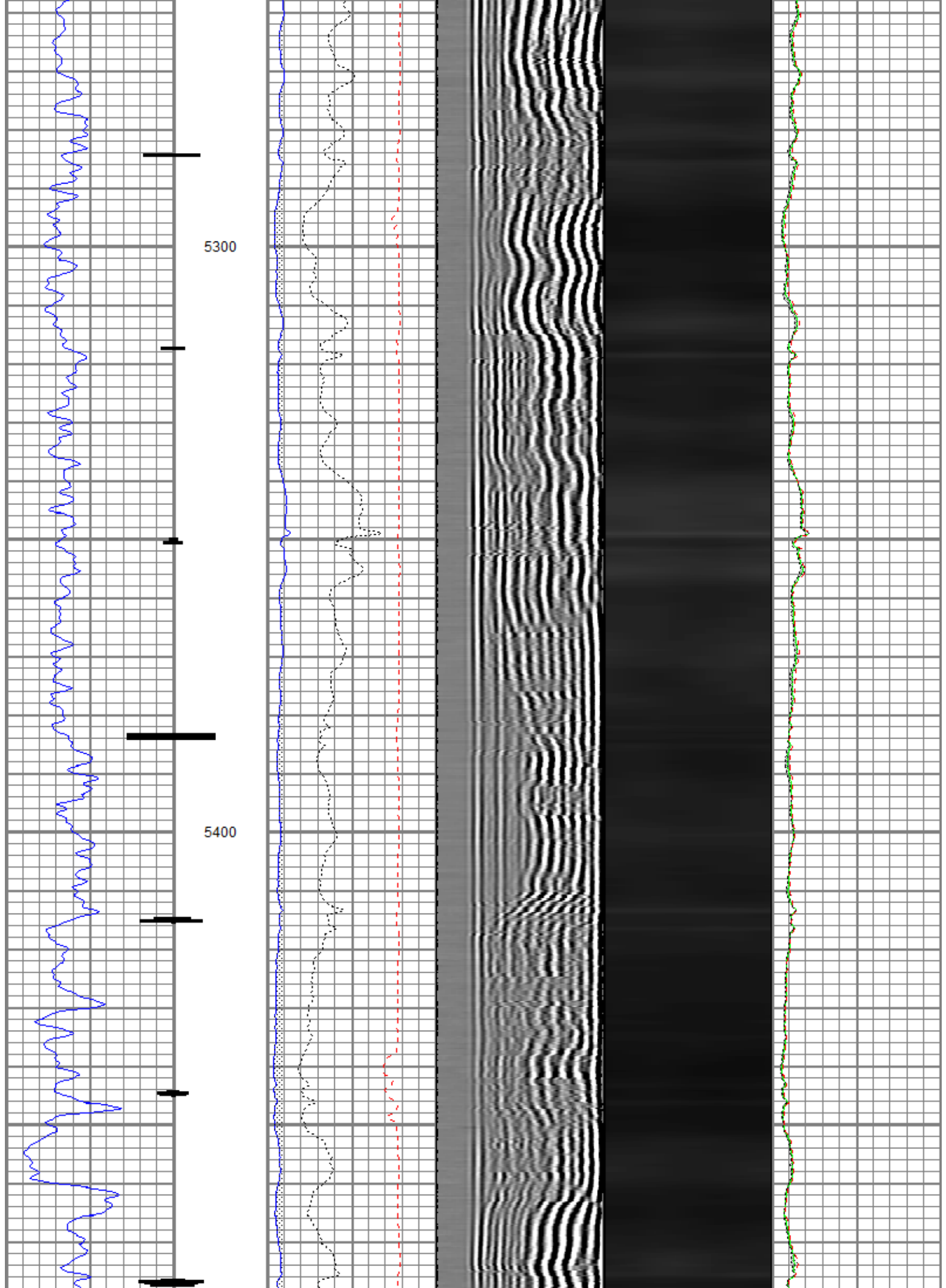

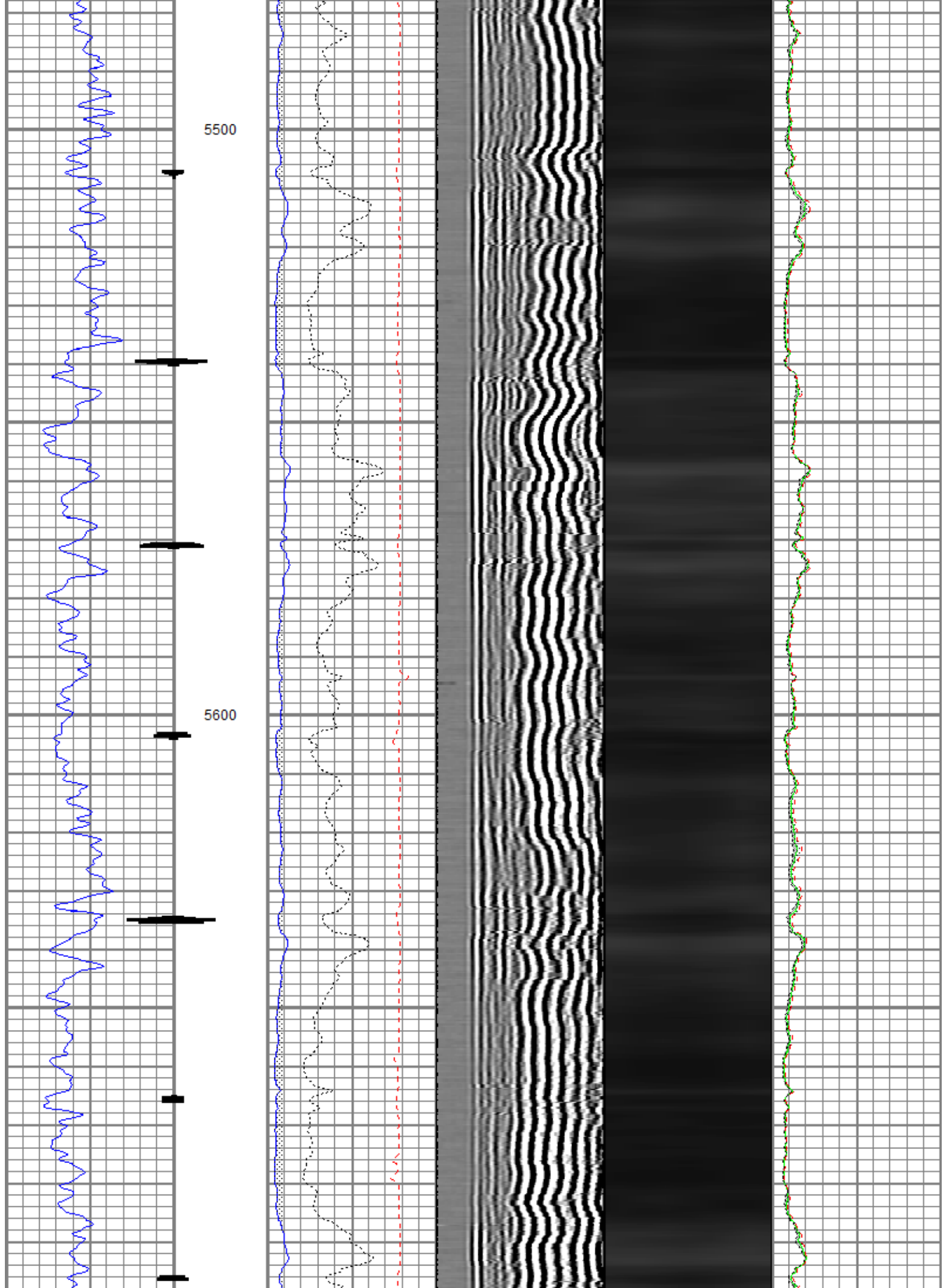

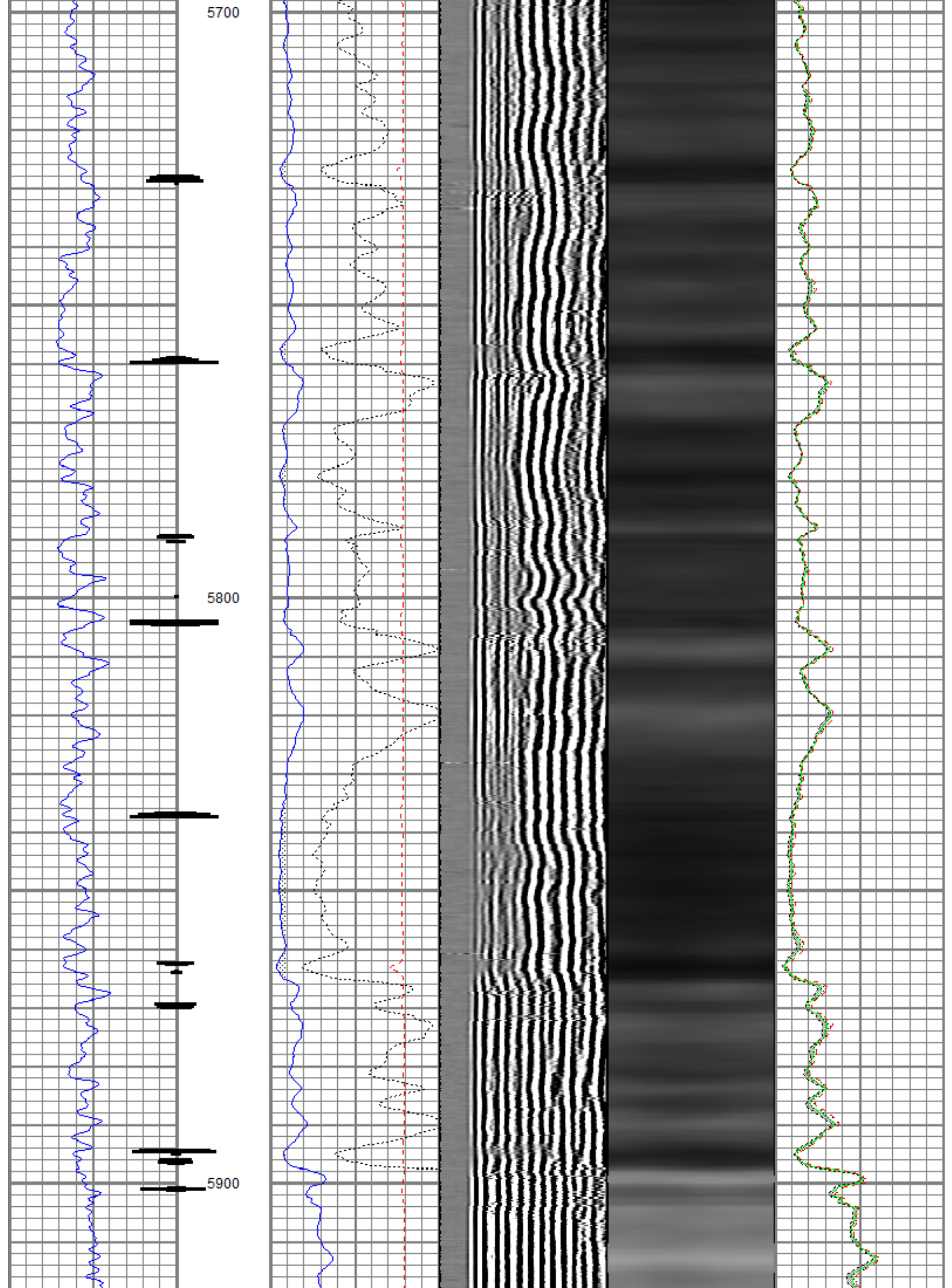

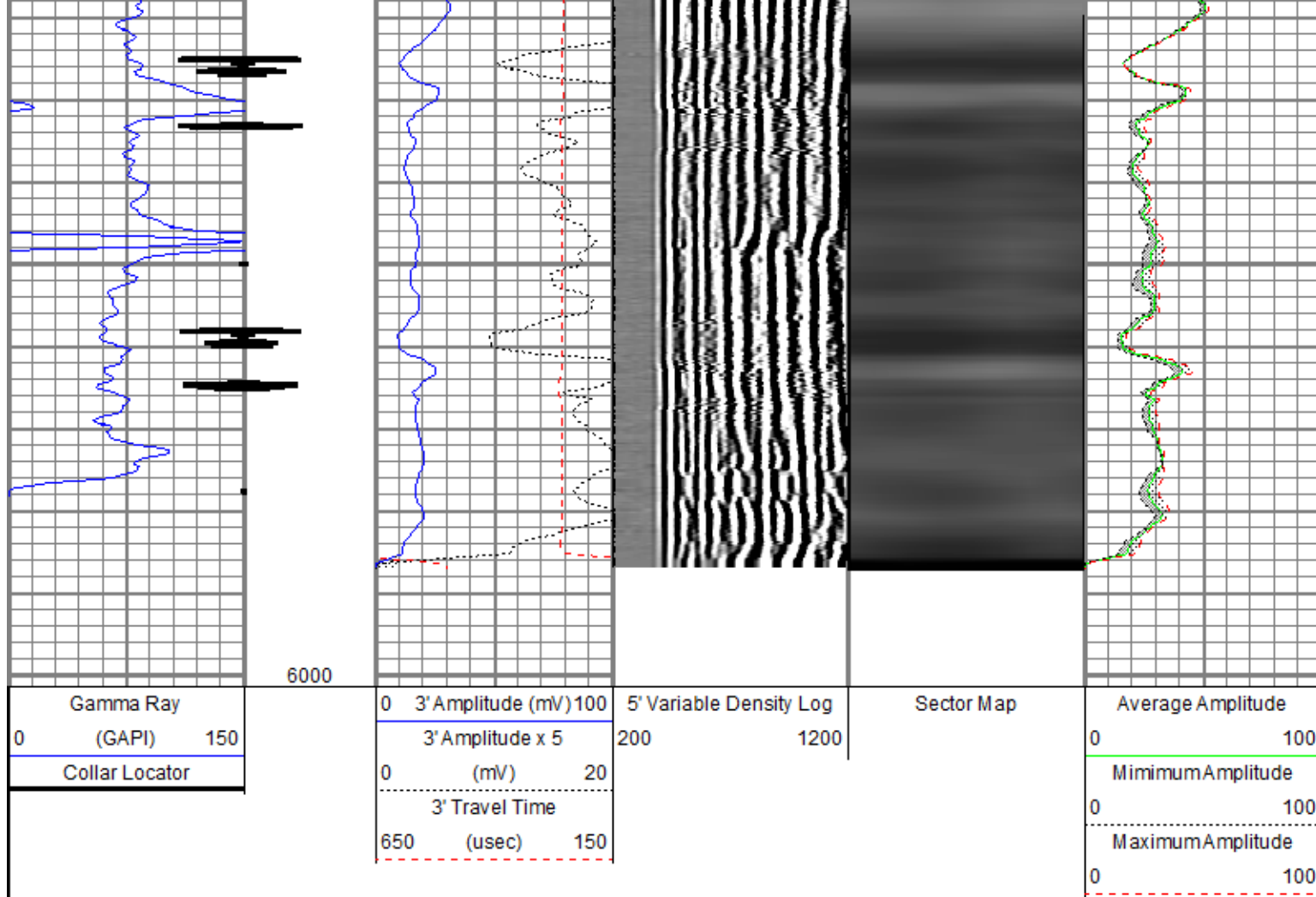

Database File: c9_25mb.db
 Dataset Pathname: pass7.1
 Presentation Format: rbt007
 Dataset Creation: Mon Nov 16 18:43:08 2015 by Calc 7.0 B1
 Charted by: Depth in Feet scaled 1:240

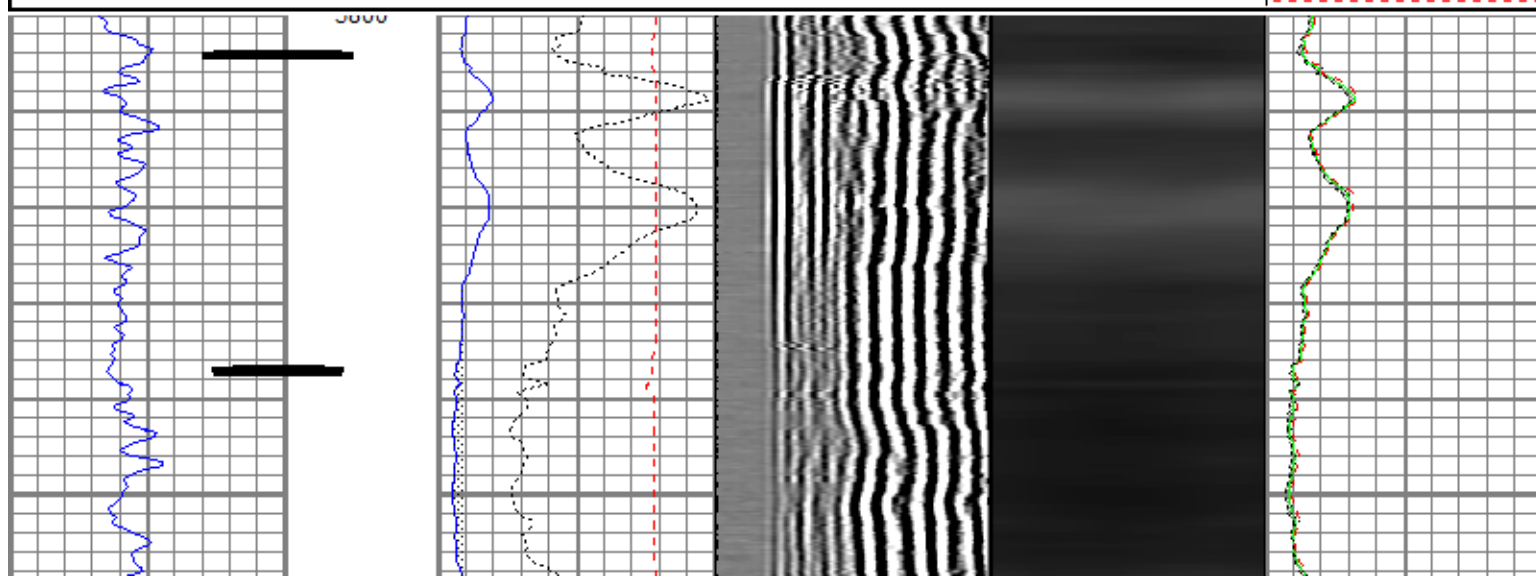
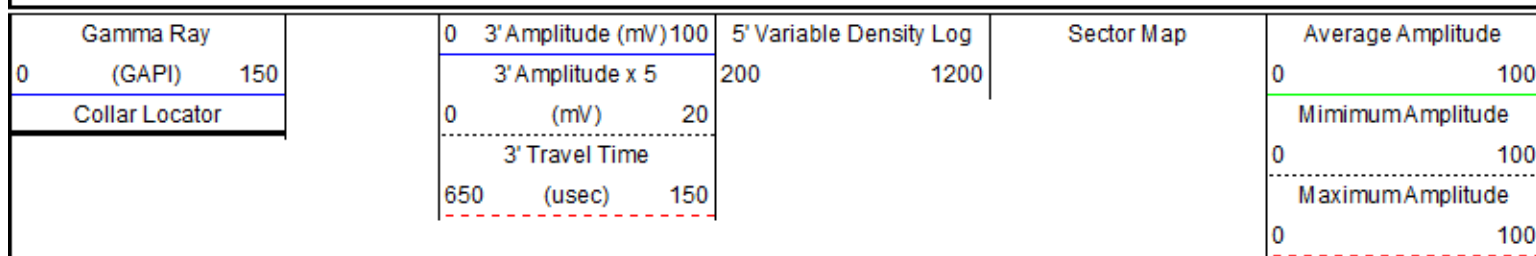

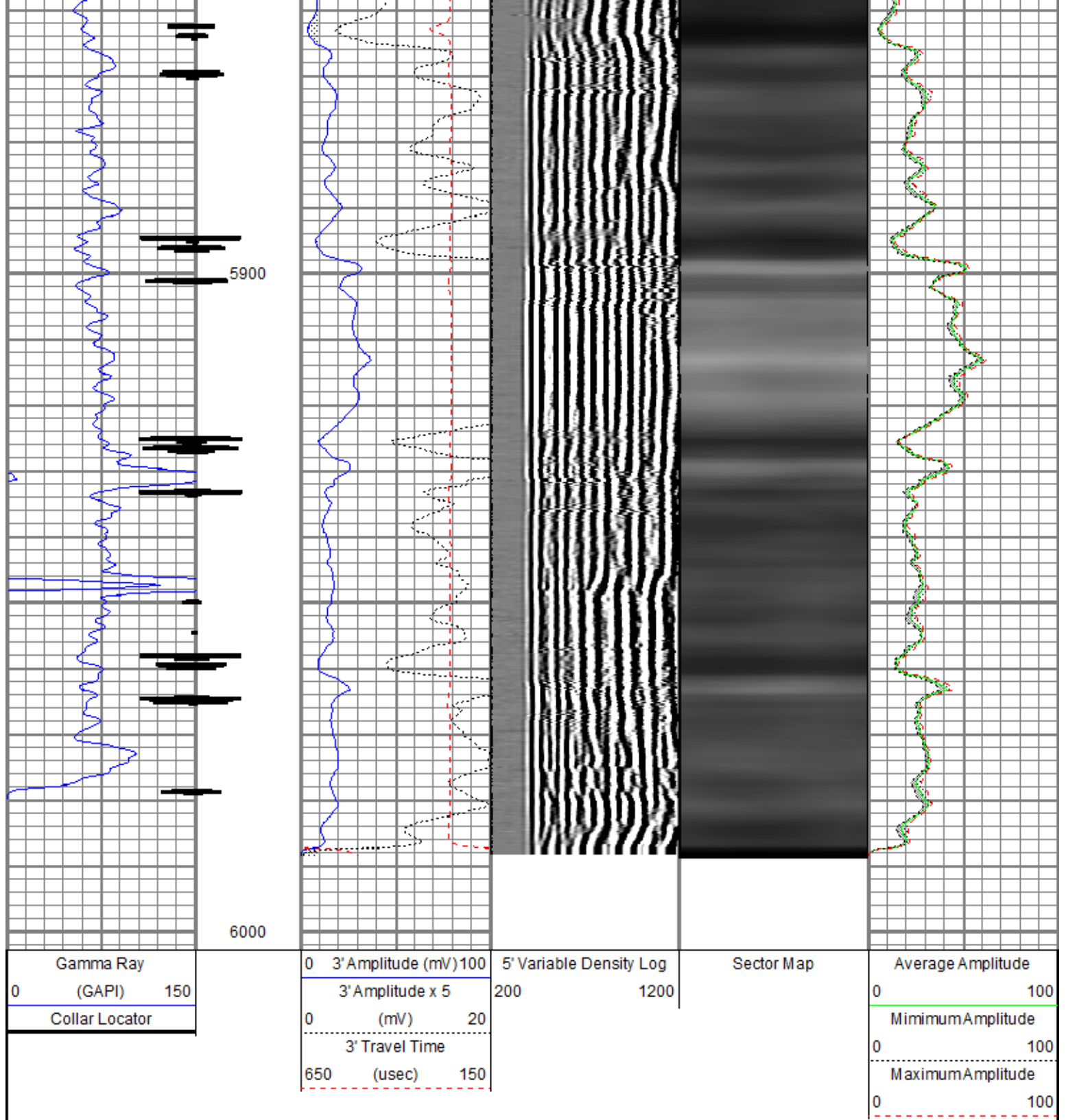

Sensor	Offset (ft)	Schematic	Description	Len (ft)	OD (in)	Wt (lb)
GR	24.42		T_CH14375_1_GO Titan 1-7/16" Assembled Electric Cable Head with 1" Fishing Neck	1.03	1.44	4.00
			UW_AGS-UW_AGS_001 (215017) Sondex Adapter - GO Box to Sondex Pin	0.21	1.69	1.00
			UW_XTU-UW_XTU_002 (10010522) Crossover Ultrawire Toolbus to Ultralink	1.58	1.69	6.50
			UW_PGR-UW_PGR_020 (211727) Production Gamma Ray	1.93	1.69	9.50
			UW_CCI-UW_CCI_028 (10009470)	1.61	3.13	36.00

CCL	22.82		UW_PRC-UW_PRC_020 (10000170) Ultrawire 3-1/8" CCL	1.01	0.10	00.00
			UW_PRC #4 -DSSRAC (081) 2-3/4" DSS 5 Arm Roller Centralizer	2.55	2.75	32.00
WVFS3FT	15.42					
WVFS1	15.42		UW_RBT-UW_RBT_004 (10022773) Sondex Ultrawire 3-1/8" Radial Bond Tool	9.47	3.13	140.00
WVFS2	15.42					
WVFS3	15.42					
WVFS4	15.42					
WVFS5	15.42					
WVFS6	15.42					
WVFS7	15.42					
WVFS8	15.42					
CBLTEMP	15.42					
CBLROT	15.42					
WVF5FT	14.42		UW_PRC-DSSRAC (080) 2-3/4" DSS 5 Arm Roller Centralizer	2.55	2.75	32.00
MIT	5.41		UW_MIT-UW_MIT40_042 (10012912) 40 Multifinger Imaging Tool	4.54	2.75	61.10
			UW_PRC #3 -UW_PRC_057 (1038) Sondex 2-3/4" 4-Arm Production Roller Centraliser	2.98	2.75	32.00
TSTAMP	0.00					
ITEMPX	0.00		UW_BUL-UW_BUL_006 (218707) Sondex Ultrawire Bullnose Terminator	0.22	1.69	1.20
HVOLTX	0.00					

Dataset: c9_25mb.db: field/well/run1/pass8
 Total Length: 28.67 ft
 Total Weight: 355.30 lb
 O.D. 3.13 in



Company Chevron USA Inc.
Well M.B. Larson #C9 X 25
Field Rangely
County Rio Blanco
State Colorado

Country