

Well Name: FARAMIR FARMS 06-22

VERTICAL - ORIGINAL HOLE, 11/17/2015 9:41:15 AM

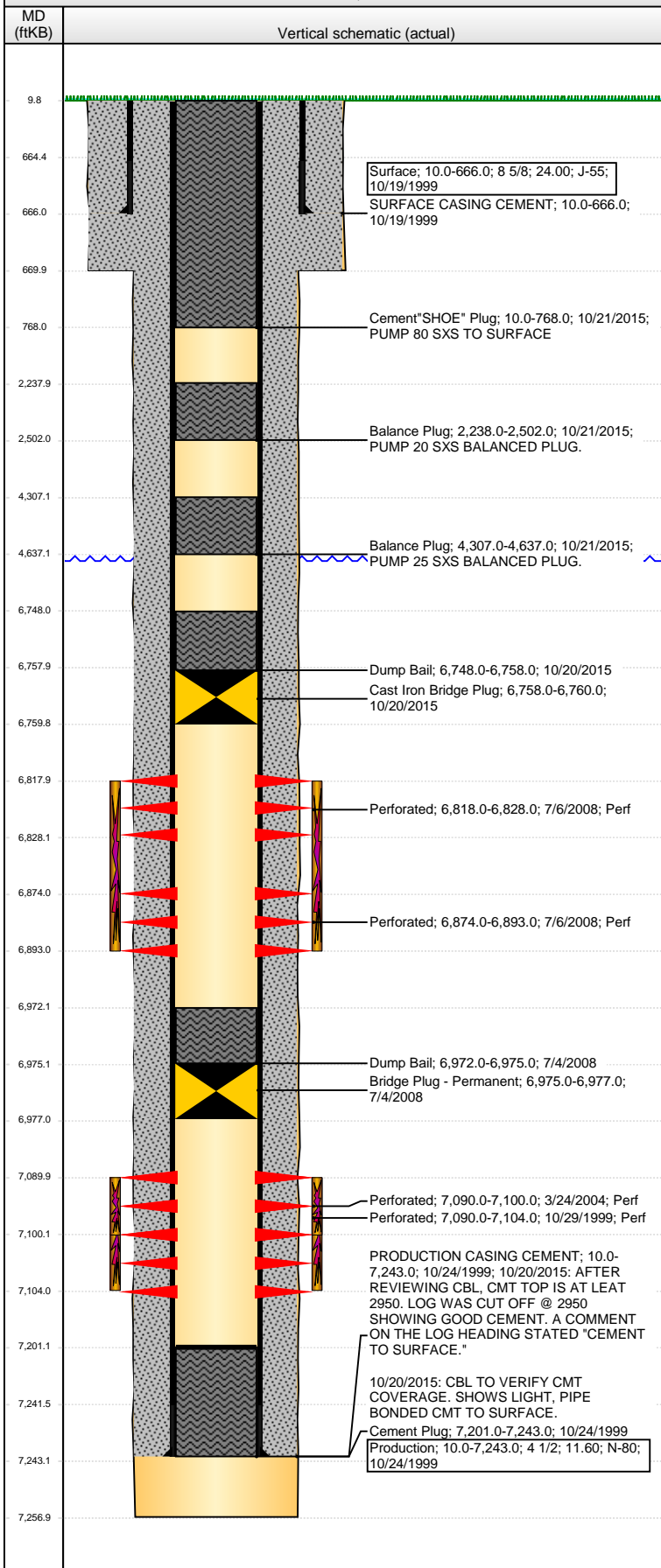

Well Header

API 05-123-19812	Business Unit DJ BASIN	District 15	Well Config VERTICAL
Original KB Elevation (ft) 4,861.00	KB - GL / MSL (ftKB) 10.00	Spud Date 10/18/1999	P & A Date 10/21/2015
Comment			

Directions To Well

WCR 38 & WCR 49, South 0.2, East Through Gates 0.1 Into

Congressional Location

Quarter 1 SW	Quarter 2 NW	Quarter 3 NW	Quarter 4 NW	Section 6	Township 3 N	Twnshp N... N	Range 64	Rng E/W Dir W
-----------------	-----------------	-----------------	-----------------	--------------	-----------------	------------------	-------------	------------------

Bottom Hole Location

North-South Distance (ft)	From N or S Line	East-West Distance (ft)	From E or W Line
---------------------------	------------------	-------------------------	------------------

Plug Back Total Depths

Date	Depth (ftKB)	Method	Com
10/24/1999	7,201.0	CASING TALLY	

Wellbore Sections

Section Des	Size (in)	Act Top, MD (ftKB)	Act Btm, MD (ftKB)
SURFACE	12 1/4	10.0	670.0
PRODUCTION	7 7/8	670.0	7,257.0

Zone Statuses

Zone Name	Status Date	Status	Fluid Type	Job	Prod Method
CODELL	11/1/1999	PR	Oil	DRILLING/CO...	
CODELL	4/10/2004	PR	Oil	RE-FRAC, 3/22...	
CODELL	7/4/2008	TA		RECOMPLETI...	
CODELL	10/20/2015	P&A		ABANDON WE...	
NIOBRARA	9/22/2008	PR	Oil	RECOMPLETI...	
NIOBRARA	10/20/2015	P&A	Oil	ABANDON WE...	

Casing Strings

Surface, 666.0ftKB

Casing Description	Run Date	OD (in)	Wt/Len (l...)	Grade	Top, MD (ft...)	MD (ftKB)
Surface	10/19/1999	8 5/8	24.00	J-55	10.0	666.0

Production, 7,243.0ftKB

Casing Description	Run Date	OD (in)	Wt/Len (l...)	Grade	Top, MD (ft...)	MD (ftKB)
Production	10/24/1999	4 1/2	11.60	N-80	10.0	7,243.0

Cement

Description	Top Depth (ftKB)	Bottom Depth (ftKB)
SURFACE CASING CEMENT	10.0	666.0
Cement Plug	7,201.0	7,243.0
PRODUCTION CASING CEMENT	10.0	7,243.0
Dump Bail	6,972.0	6,975.0
Dump Bail	6,748.0	6,758.0
Balance Plug	4,307.0	4,637.0
Balance Plug	2,238.0	2,502.0
Cement "SHOE" Plug	10.0	768.0

Tubing Strings

Tubing Description	Run Date	String...	ID (in)	Wt (lb/ft)	Grade	Len (ft)	Set De...
Tubing - Production	7/19/2008	2 3/8	1.995	4.70	J-55	6,792.00	

Perforation Data

Zone	Bnch/St g	Entered Shot Total	Top (ftKB)	Btm (ftKB)	Date
NIOBRARA, ORIGINAL HOLE	A	20	6,818.00	6,828.00	7/6/2008
NIOBRARA, ORIGINAL HOLE	B	76	6,874.00	6,893.00	7/6/2008
CODELL, ORIGINAL HOLE		56	7,090.00	7,104.00	10/29/1999
CODELL, ORIGINAL HOLE		40	7,090.00	7,100.00	3/24/2004

Well Name: FARAMIR FARMS 06-22

VERTICAL - ORIGINAL HOLE, 11/17/2015 9:41:18 AM

Stimulations & Treatments

Date	Zone	Primary Job Type
10/30/1999	CODELL, ORIGINAL HOLE	DRILLING/COMPLETION - ORIGINAL

Technical Result	Tech Result Details	Tech Result Note

Comment

Date	Zone	Primary Job Type
4/1/2004	CODELL, ORIGINAL HOLE	RE-FRAC

Technical Result	Tech Result Details	Tech Result Note

Comment

Date	Zone	Primary Job Type
7/18/2008	NIOBRARA, ORIGINAL HOLE	RECOMPLETION

Technical Result	Tech Result Details	Tech Result Note

Comment

Other In Hole

Run Date	Des	OD (in)	Top (ftKB)	Btm (ftKB)
7/4/2008	Bridge Plug - Permanent	3.99	6,975.0	6,977.0
10/20/2015	Cast Iron Bridge Plug	3.99	6,758.0	6,760.0

Logs

Date	Type	Top, MD (ftKB)	Btm, MD (ftKB)
10/23/1999	COMPENSATED DENSITY	4,300.0	7,239.0
10/28/1999	CEMENT BOND	3,000.0	7,179.0
10/20/2015	CBL/CCL/GR	0.0	3,000.0
10/20/2015	GYRO	0.0	7,179.0

