



RADIAL CEMENT BOND LOG

Company KERR-MCGEE OIL AND GAS
Well ERIE ROAD USX UU 15-1
Field WATTENBERG
County WELD State COLORADO

Location: API #: 05123087410000

NE NE
990' FNL & 990' FEL

SEC 15 TWP 1N RGE 68W

Permanent Datum GROUND LEVEL Elevation 5071'
Log Measured From KELLY BUSHING = 11'
Drilling Measured From KELLY BUSHING

Elevation

K.B. 5082'
D.F. 5081'
G.L. 5071'

Company KERR-MCGEE OIL AND GAS
Well ERIE ROAD USX UU 15-1
Field WATTENBERG
County WELD
State COLORADO

Date Run Number 16 NOVEMBER 2015

Depth Driller ONE 8425'

Depth Logger 7537'

Bottom Logged Interval 7537'

Top Log Interval SURFACE

Open Hole Size WATER

Type Fluid ~8.3#

Density / Viscosity N/A

Max. Recorded Temp. SEE LOG

Estimated Cement Top N/A

Time Well Ready N/A

Time Logger on Bottom N/A

Equipment Number W-202

Location AULT. CO

Recorded By Z. EMICK

Witnessed By N. WINDHOLZ

Borehole Record Bit From To Size Weight From To

Casing Record Size Wgt/Ft Top Bottom

Surface String 8-5/8" 24# 0' 855'

Prot. String 4.5" 10.5# 0' 8425'

Production String

Liner

<<< Fold Here >>>

All interpretations are opinions based on inferences from electrical or other measurements and we cannot and do not guarantee the accuracy or correctness of any interpretation, and we shall not, except in the case of gross or willful negligence on our part, be liable or responsible for any loss, costs, damages, or expenses incurred or sustained by anyone resulting from any interpretation made by any of our officers, agents or employees. These interpretations are also subject to our general terms and conditions set out in our current Price Schedule.

Comments

FREE PIPE READING = 82mV

LOG RAN WITH 0 PSI ON WELL

THANK YOU FOR CHOOSING CUTTERS WIRELINE SERVICE

CREW: Z. EMICK, J. McCOLE, AJ MARTIN, V. LUALEMAGA

Calibration Report

Database File: erie road usx uu 15-1.db
Dataset Pathname: pass5
Dataset Creation: Mon Nov 16 08:03:28 2015 by Log 7.0 B1

Serial Number:	275D_with_INC	
Tool Model:	275D_INC	
Performed:	Tue Jan 15 11:42:10 2013	
Calibrator Value:	300.0	GAPI
Background Reading:	0.0	cps
Calibrator Reading:	400.0	cps
Sensitivity:	0.7375	GAPI/cps

Inclinometer Calibration Report

Performed:	Fri Apr 04 16:42:15 2008				
	Low Read.	High Read.	Low Ref.	High Ref.	
X Accelerometer	-3579.00	3617.00	-1.00	1.00	gee
Y Accelerometer	-3671.40	3529.80	-1.00	1.00	gee
Z Accelerometer	-20.40	3584.00	0.00	1.00	gee

Segmented Cement Bond Log Calibration Report

Serial Number:	110217	
Tool Model:	Probe	
Calibration Casing Diameter:	5.500	in
Calibration Depth:	6193.347	ft

Master Calibration, performed Tue Sep 22 09:24:44 2015:

	Raw (v)		Calibrated (mv)		Results	
	Zero	Cal	Zero	Cal	Gain	Offset
3'	0.002	0.838	0.250	71.921	85.636	0.118
CAL	-0.001	0.802				
5'	0.003	0.877	0.250	71.921	81.926	0.036
SUM						
S1	0.001	0.797	0.250	100.000	125.297	0.122
S2	0.001	0.809	0.250	100.000	123.383	0.123
S3	0.002	0.822	0.250	100.000	121.596	0.059
S4	0.002	0.840	0.250	100.000	119.033	0.067
S5	0.002	0.840	0.250	100.000	119.032	-0.003
S6	0.002	0.847	0.250	100.000	118.046	0.050
S7	0.002	0.828	0.250	100.000	120.773	0.030
S8	0.001	0.815	0.250	100.000	122.614	0.096

Internal Reference Calibration, performed Wed Dec 31 17:00:00 1969:

	Raw (v)		Calibrated (v)		Results	
	Zero	Cal	Zero	Cal	Gain	Offset
CAL	0.000	0.000	-0.001	0.802	1.000	0.000

Air Zero Calibration, performed Mon Nov 16 06:54:36 2015:

	Raw (v)	Calibrated (v)	Results
--	---------	----------------	---------

	Raw (v)	Calibrated (v)	Results
	Zero	Zero	Offset
3'	0.007	0.000	-0.006
5'	0.009	0.000	-0.006
SUM			
S1	0.010	0.000	-0.009
S2	0.006	0.000	-0.005
S3	0.008	0.000	-0.006
S4	0.008	0.000	-0.007
S5	0.008	0.000	-0.006
S6	0.008	0.000	-0.006
S7	0.006	0.000	-0.005
S8	0.007	0.000	-0.006



MAIN PASS

5" = 100'

Database File: erie road usx uu 15-1.db
 Dataset Pathname: pass5
 Presentation Format: rbltadd
 Dataset Creation: Mon Nov 16 08:03:28 2015 by Log 7.0 B1
 Charted by: Depth in Feet scaled 1:240

366	TT (usec)	225	0	Amplitude (mV)100	AMPS2	200	VDL	1200	Cement Map
0	GR (GAPI)	200		Amplified Amplitude	AMPS3				1
0	LTEN (lb)	3000	0	(mV) 10	AMPS4		Free Pipe Gate		80
					AMPS5				
					AMPS6				
					AMPS7				
					AMPS8				
					AMPS1				

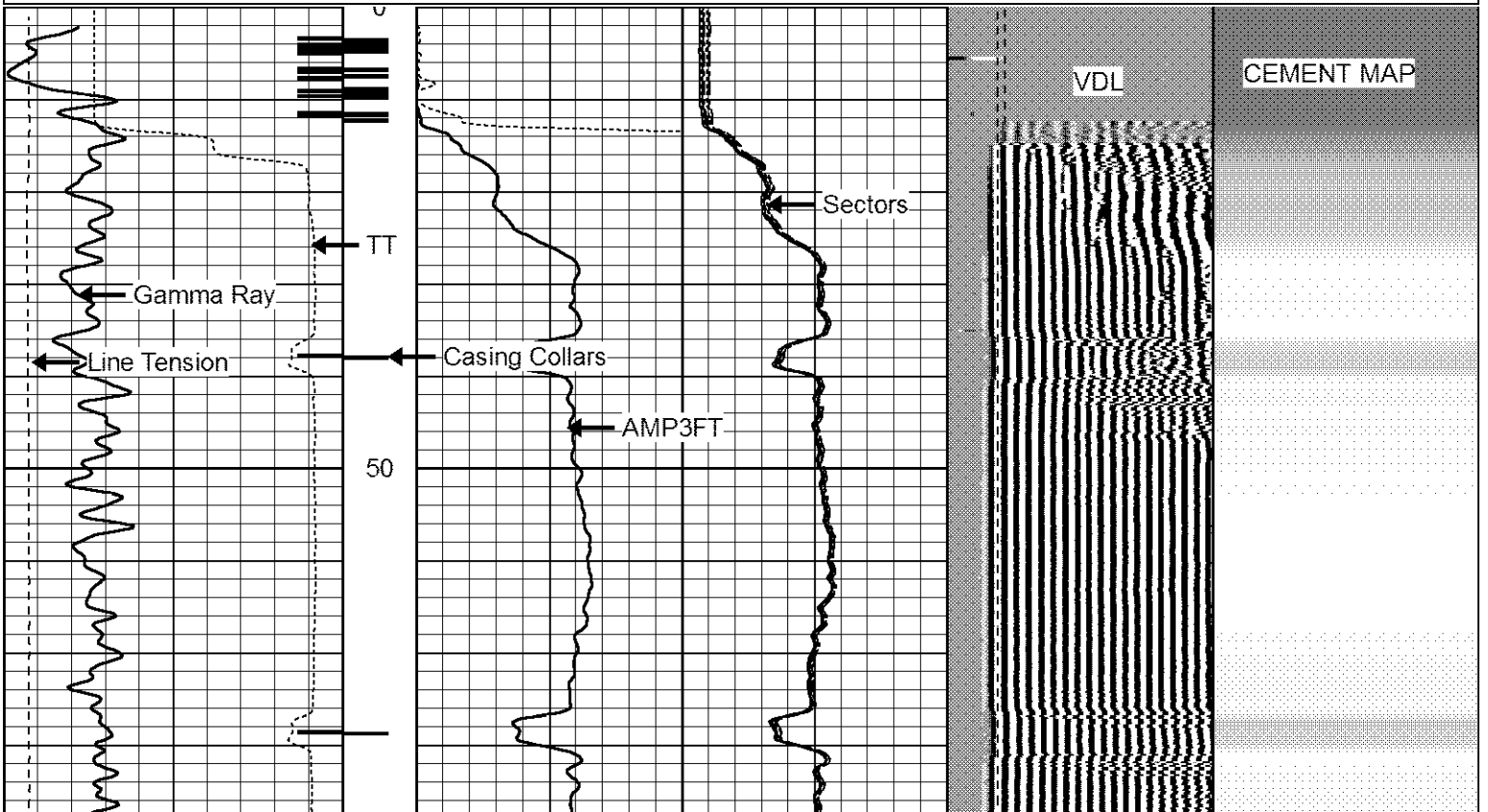





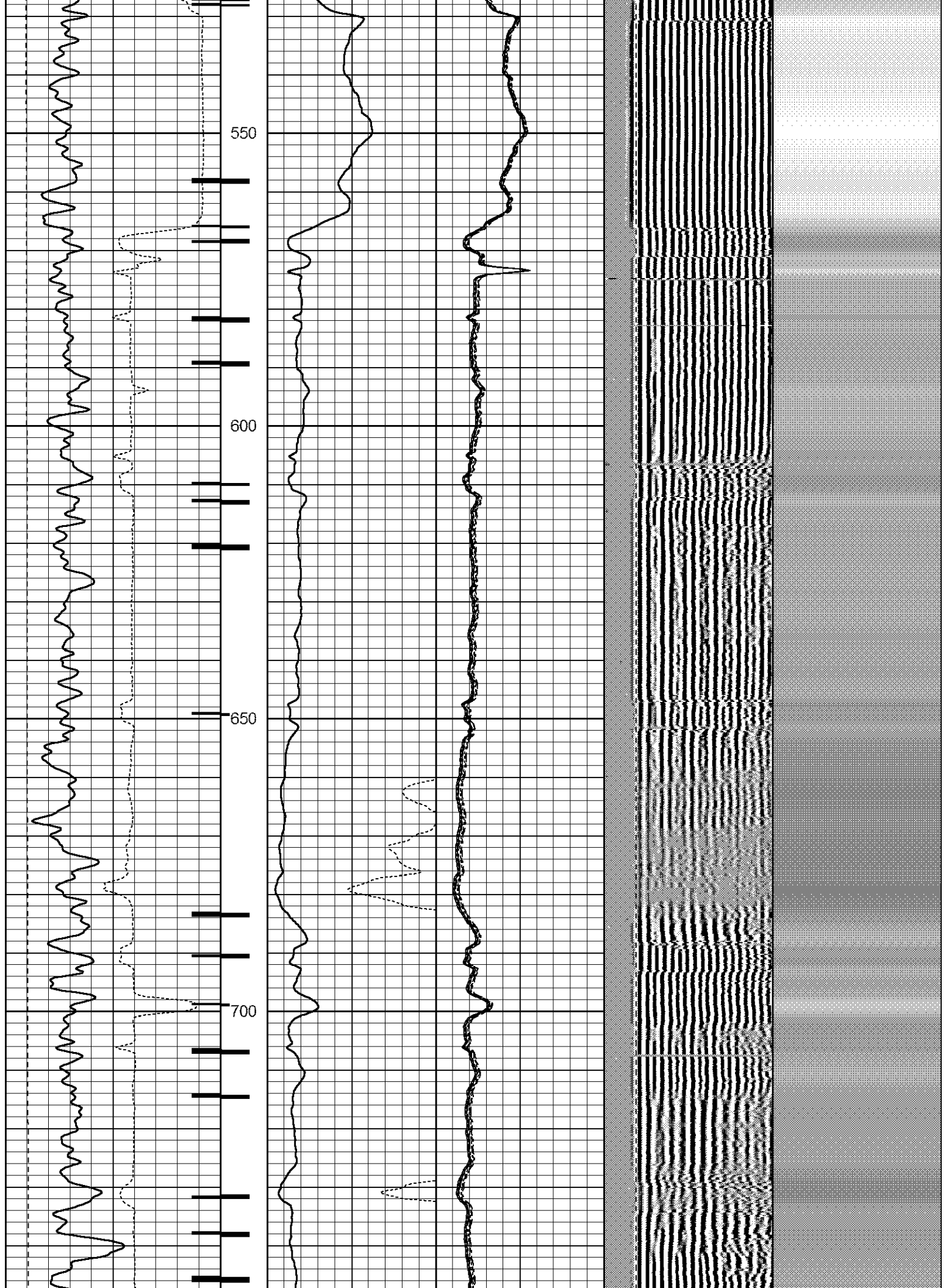

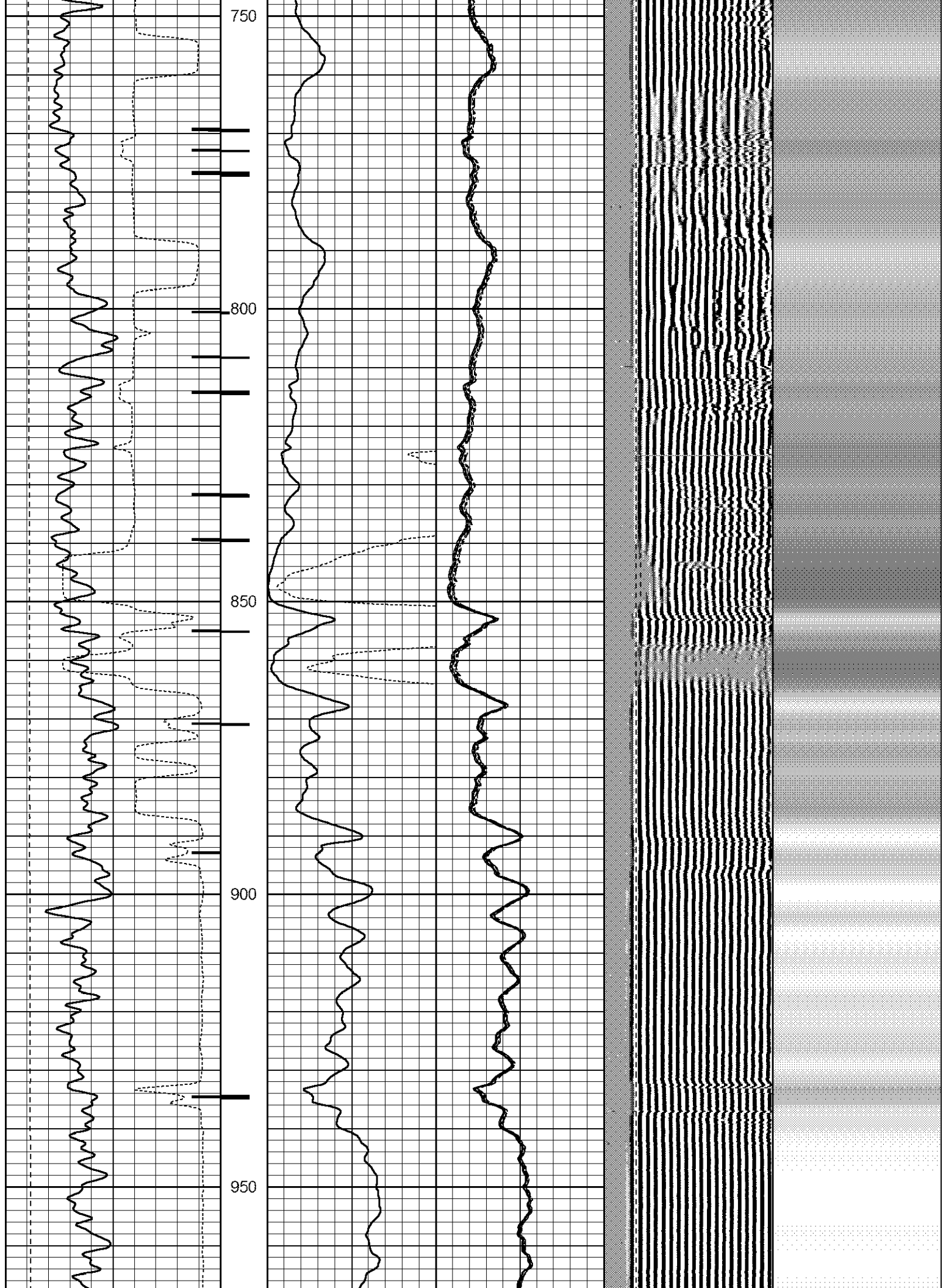

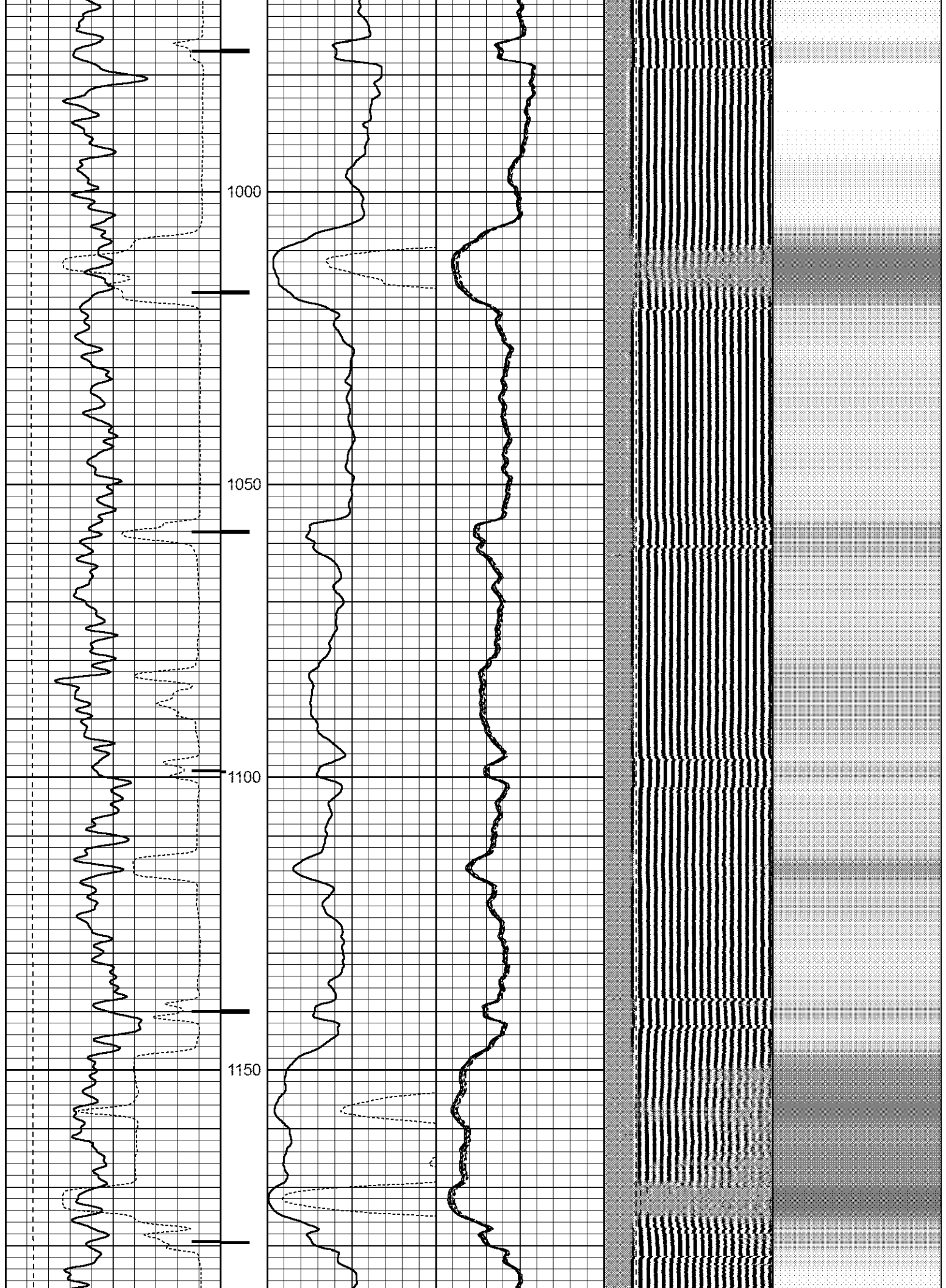

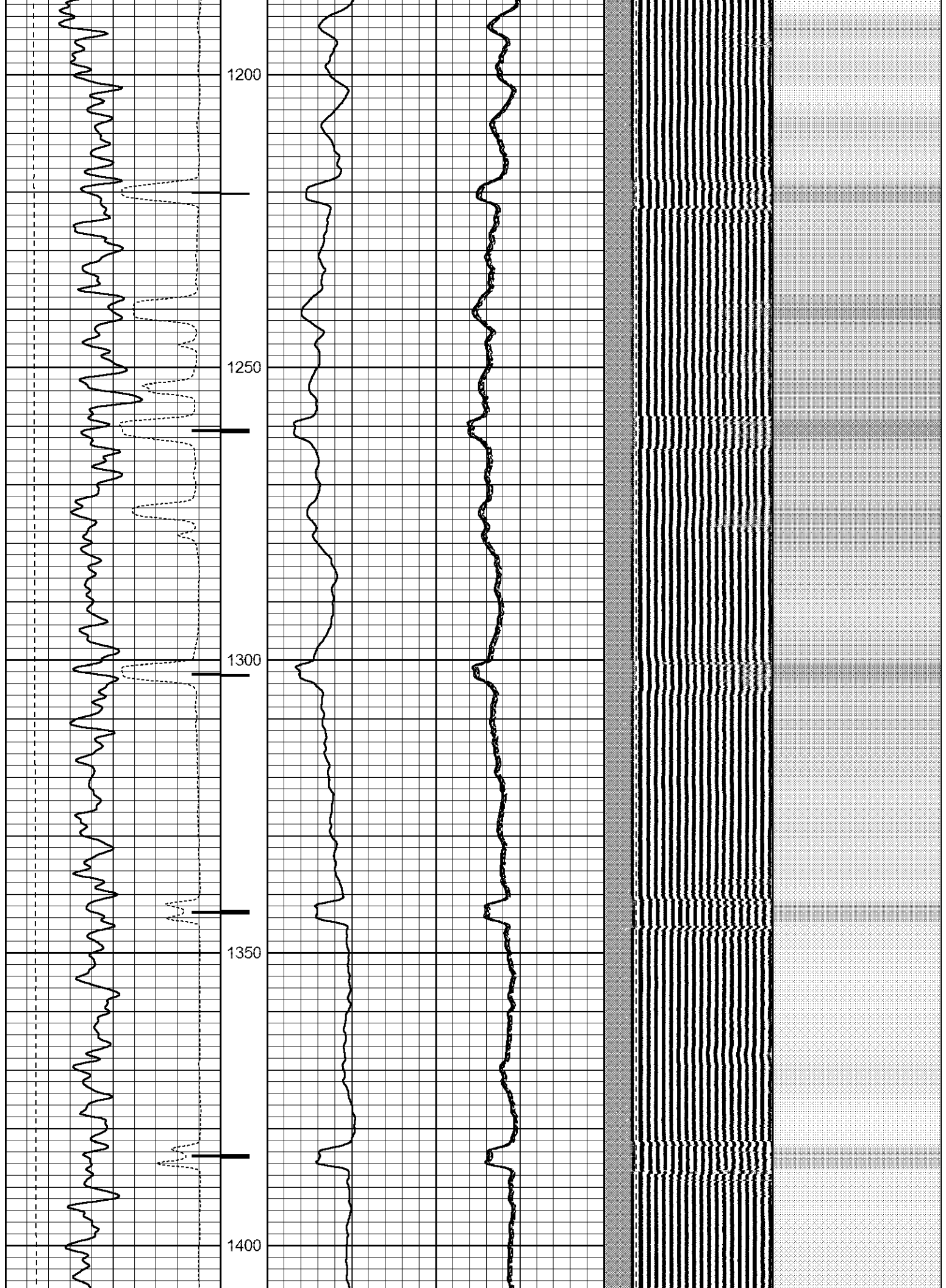



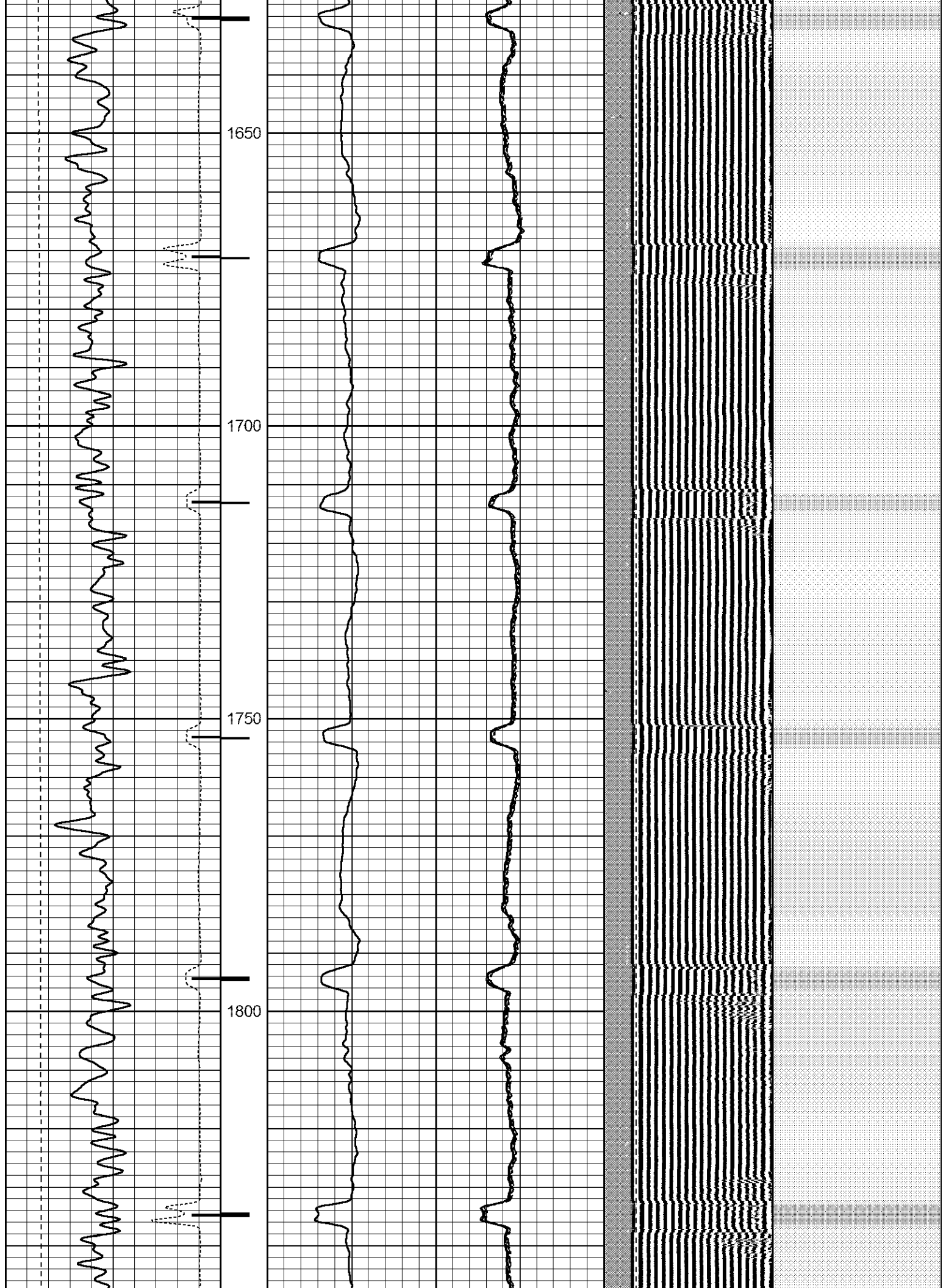

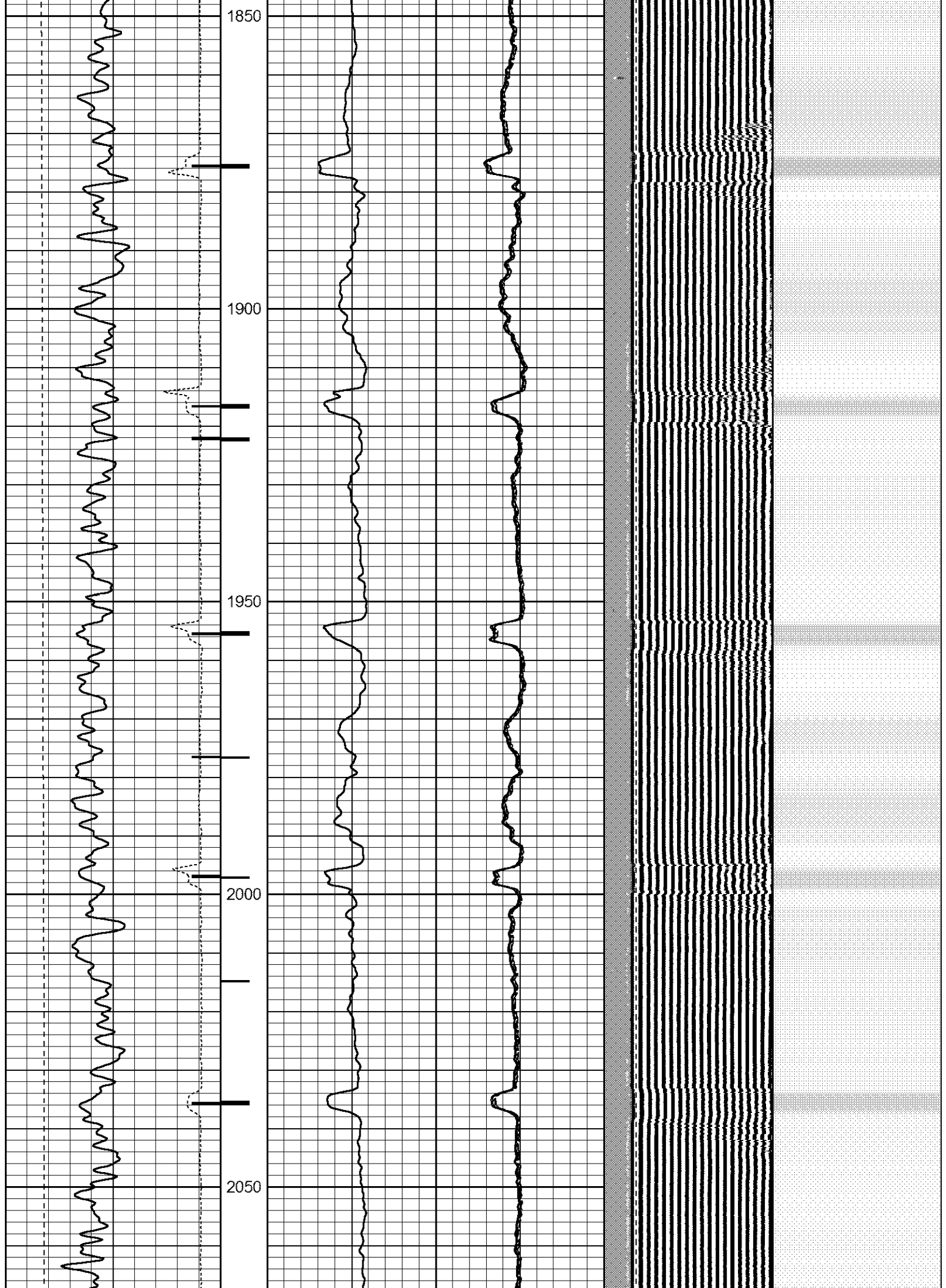

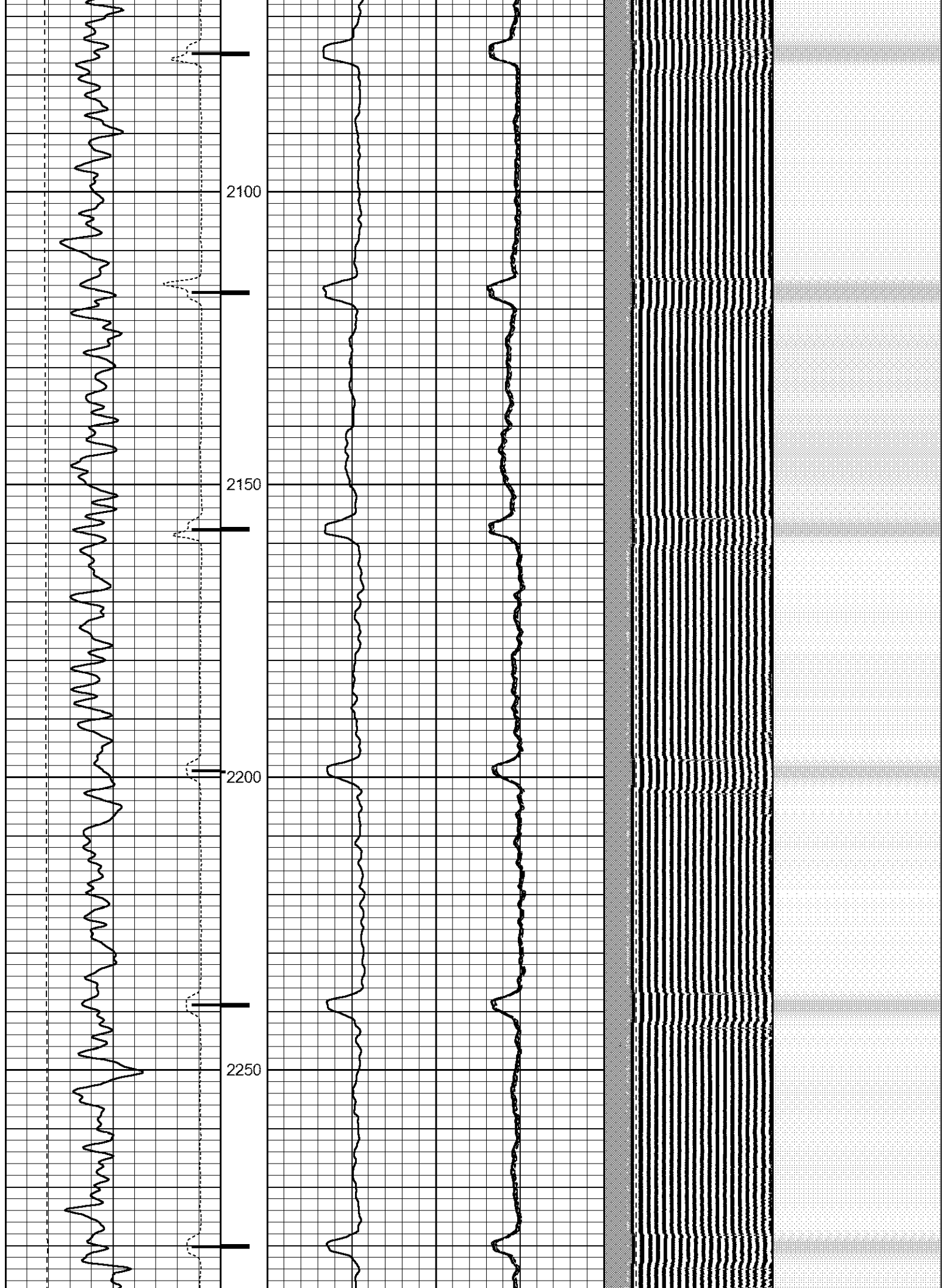

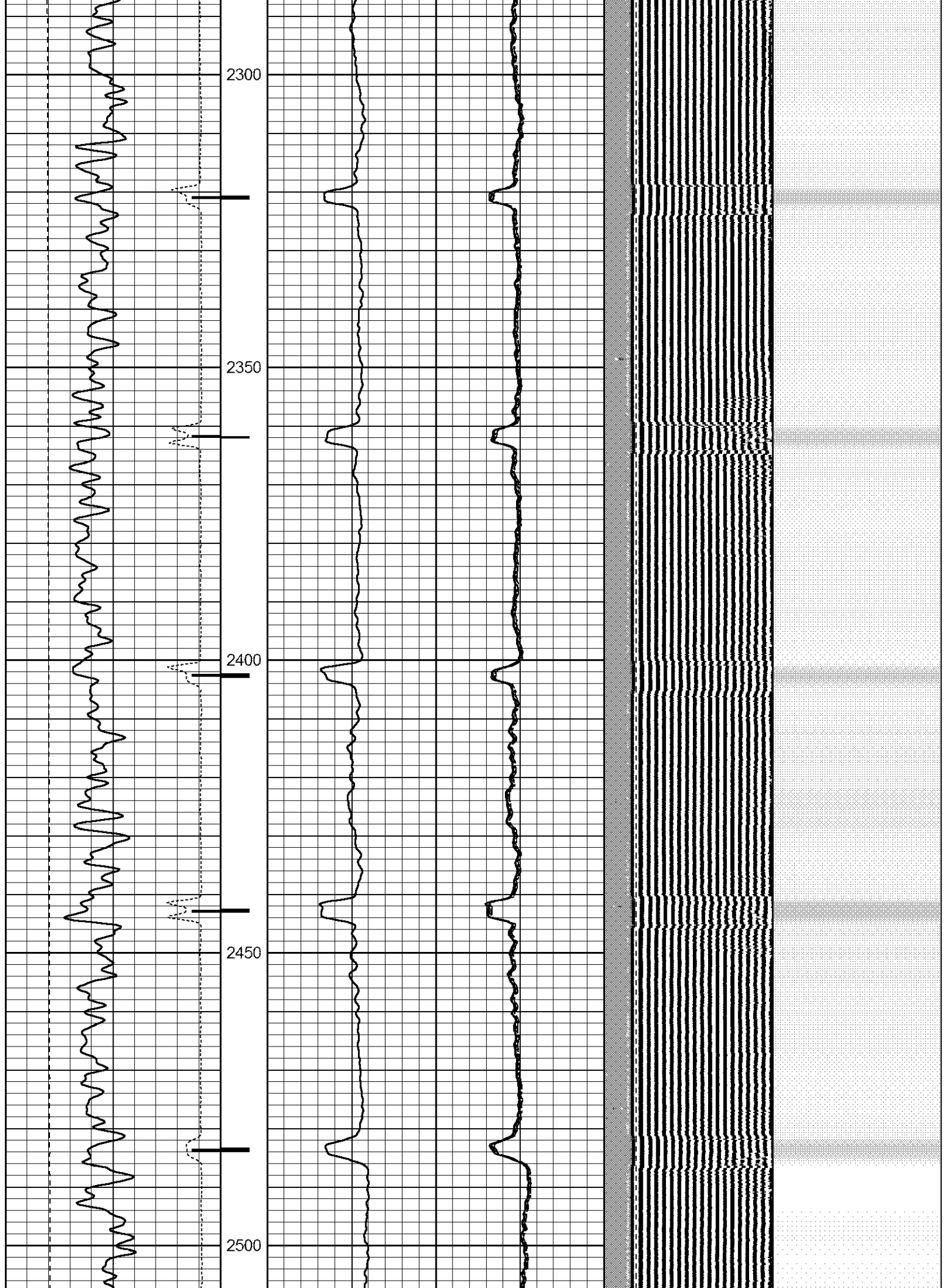

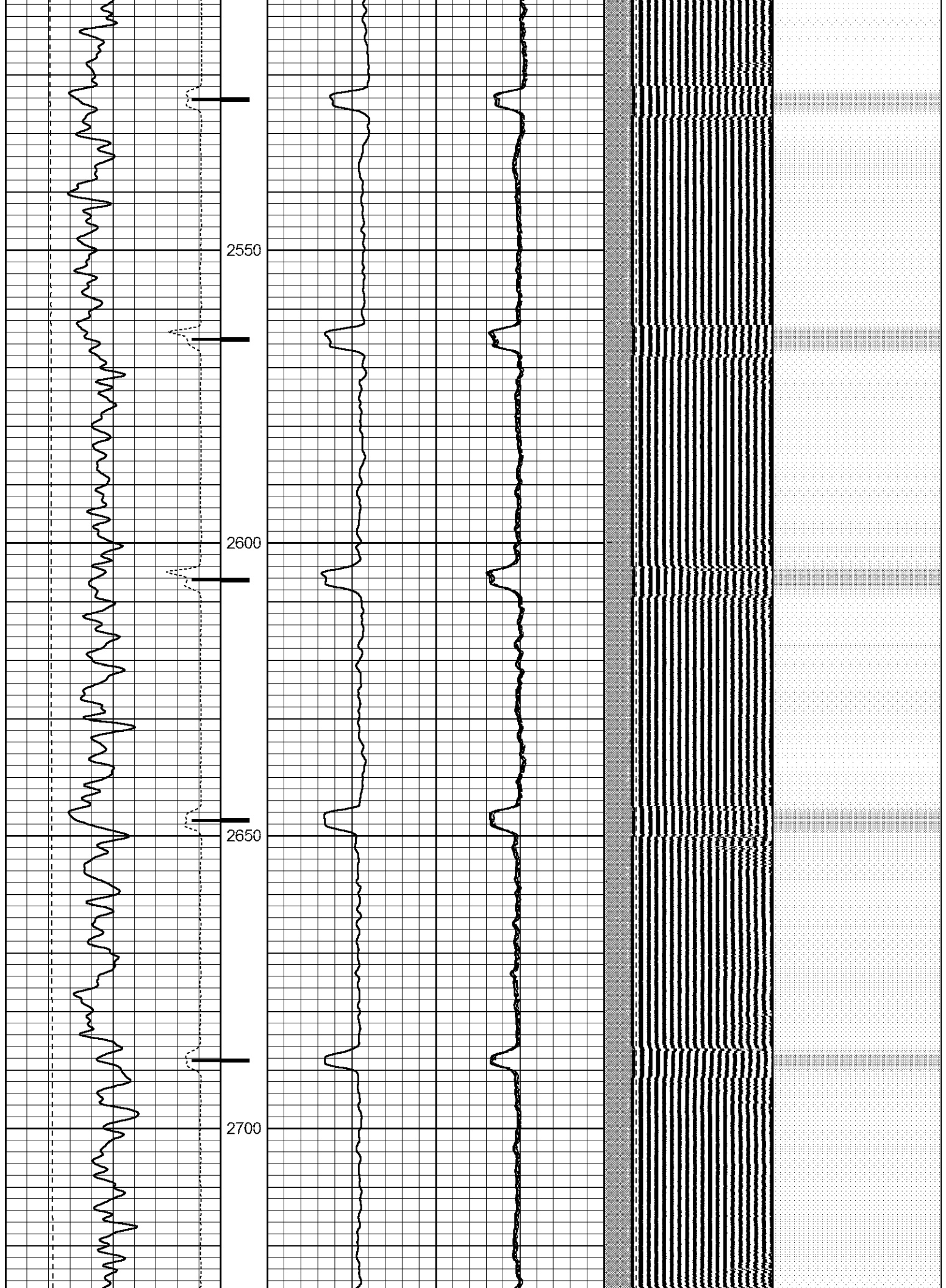

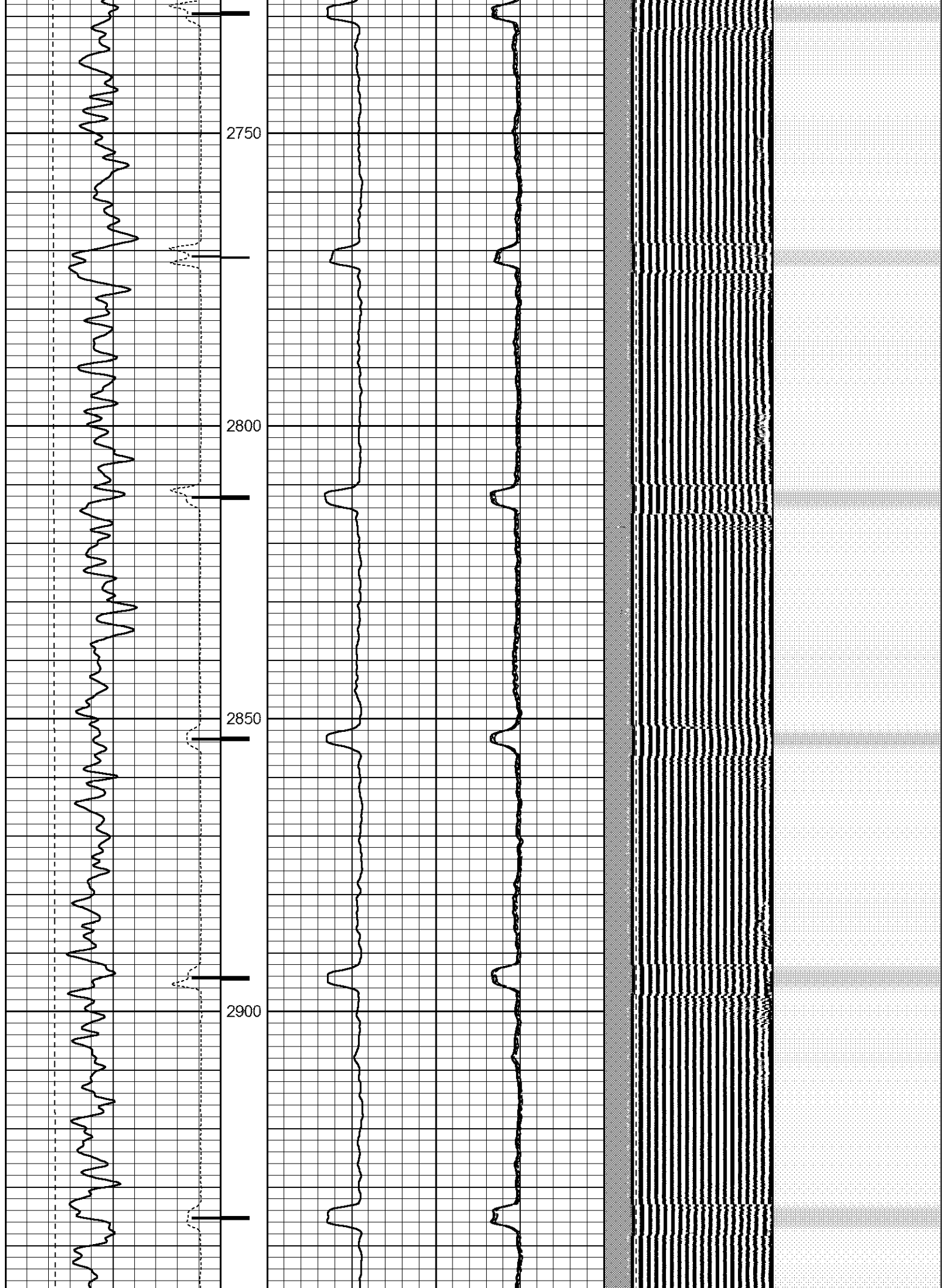

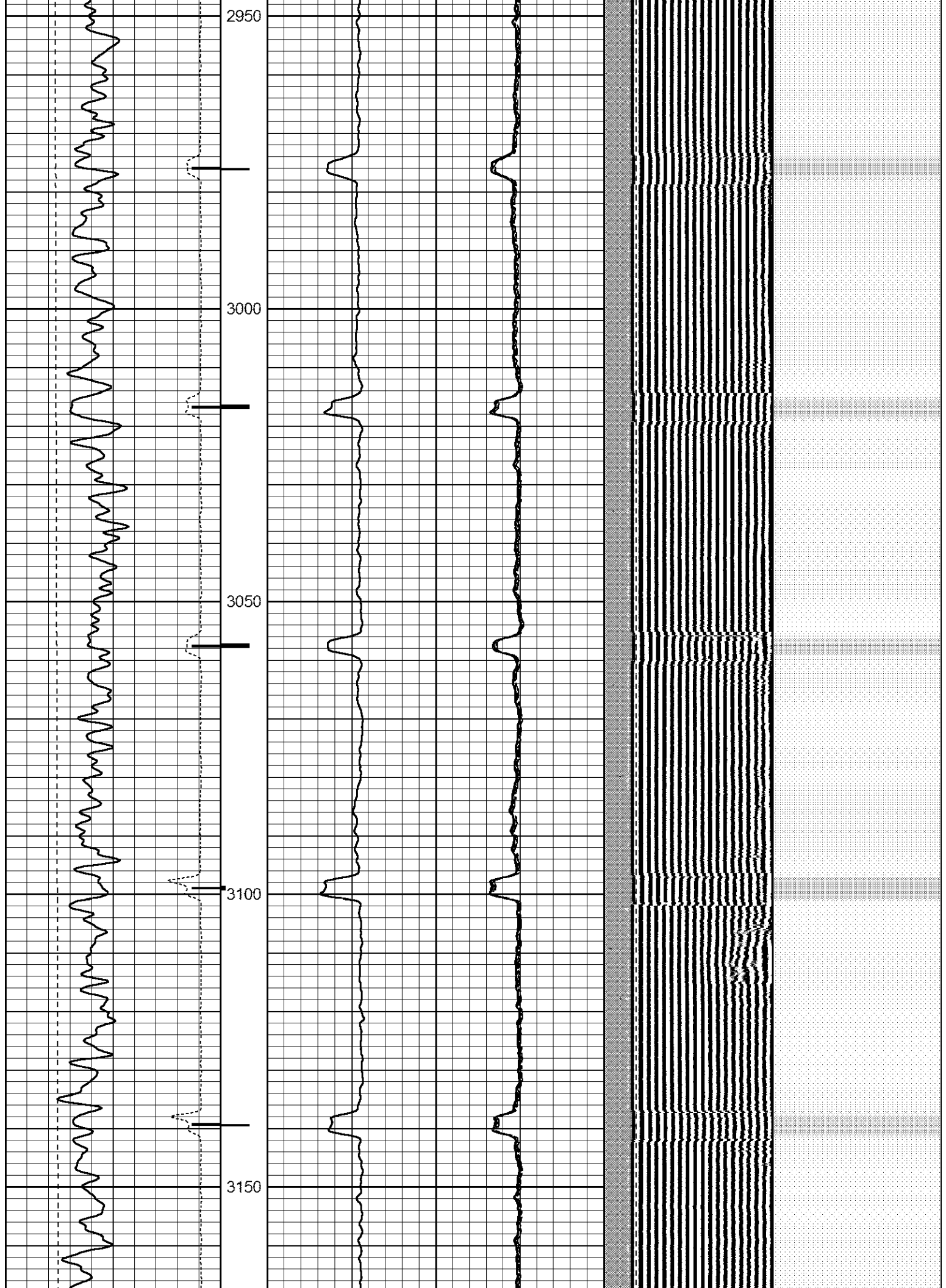

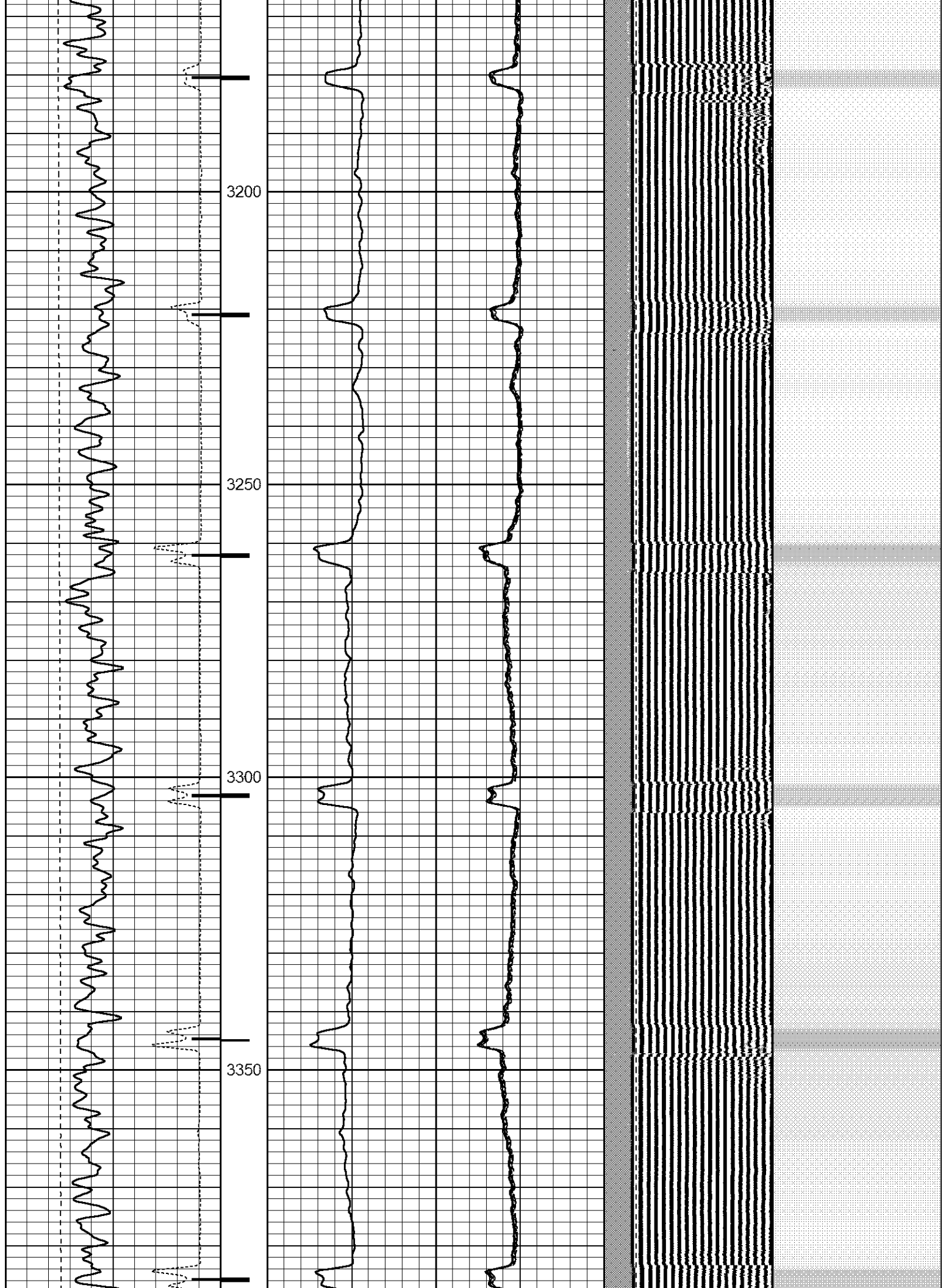

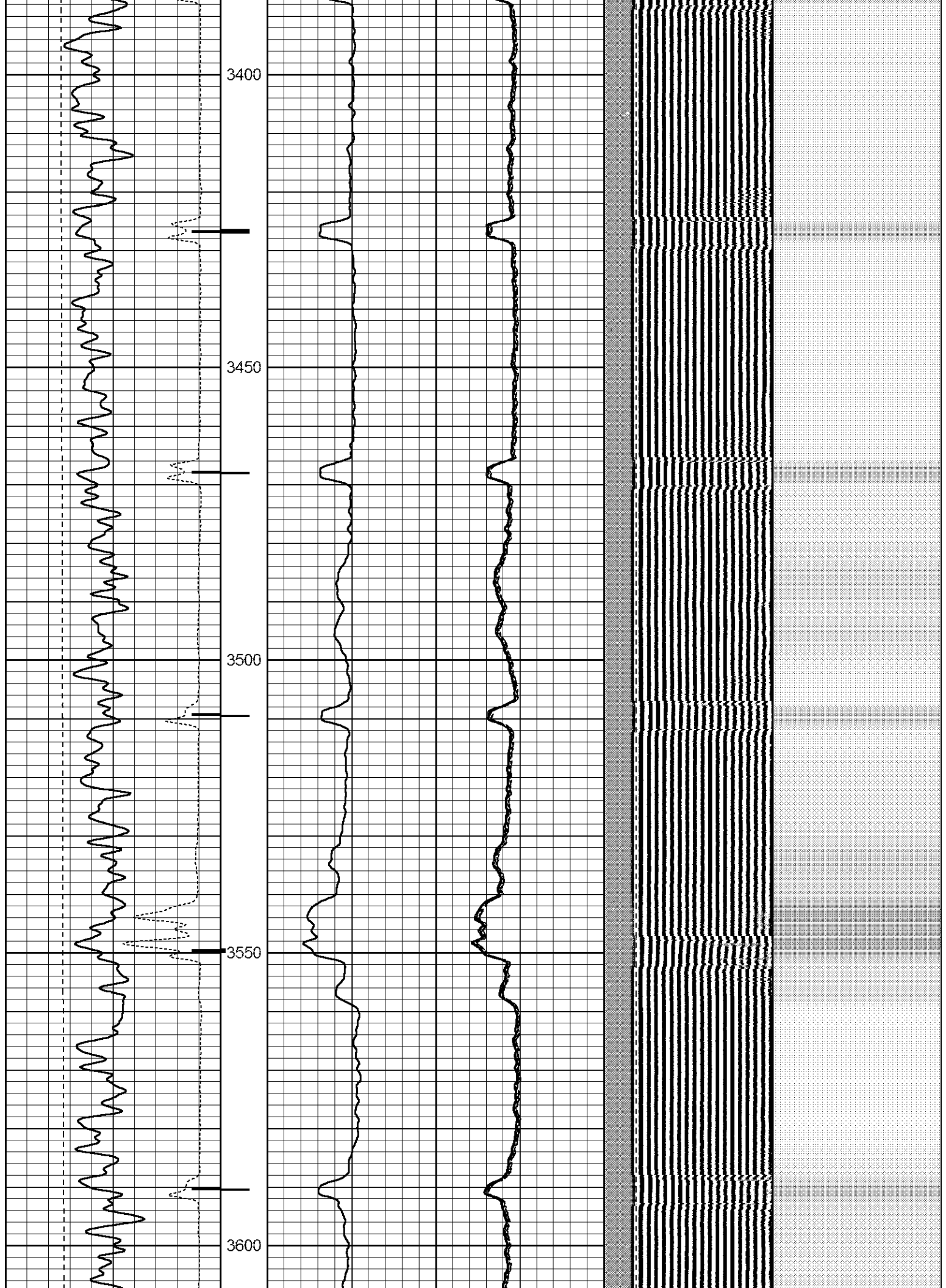

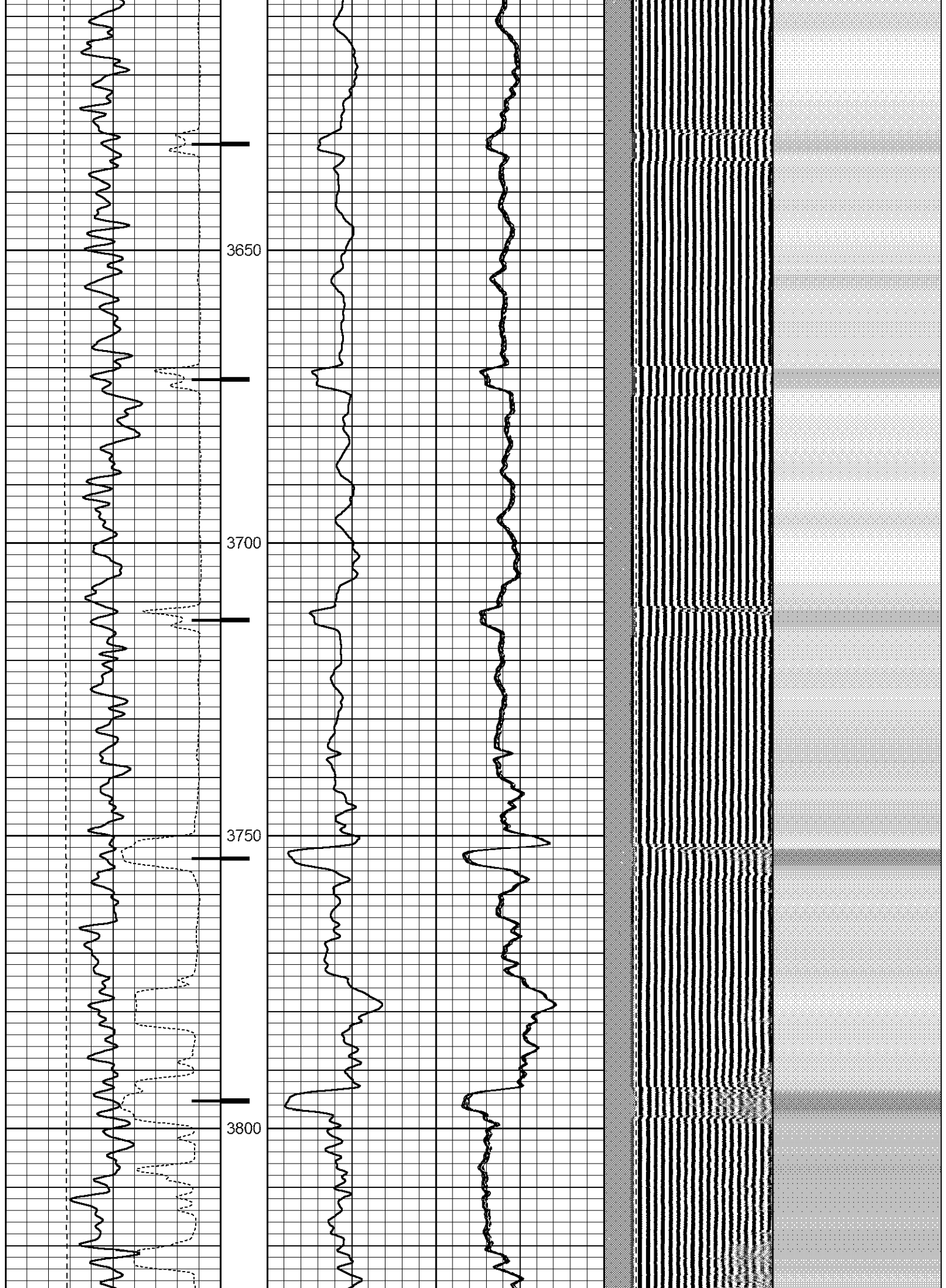

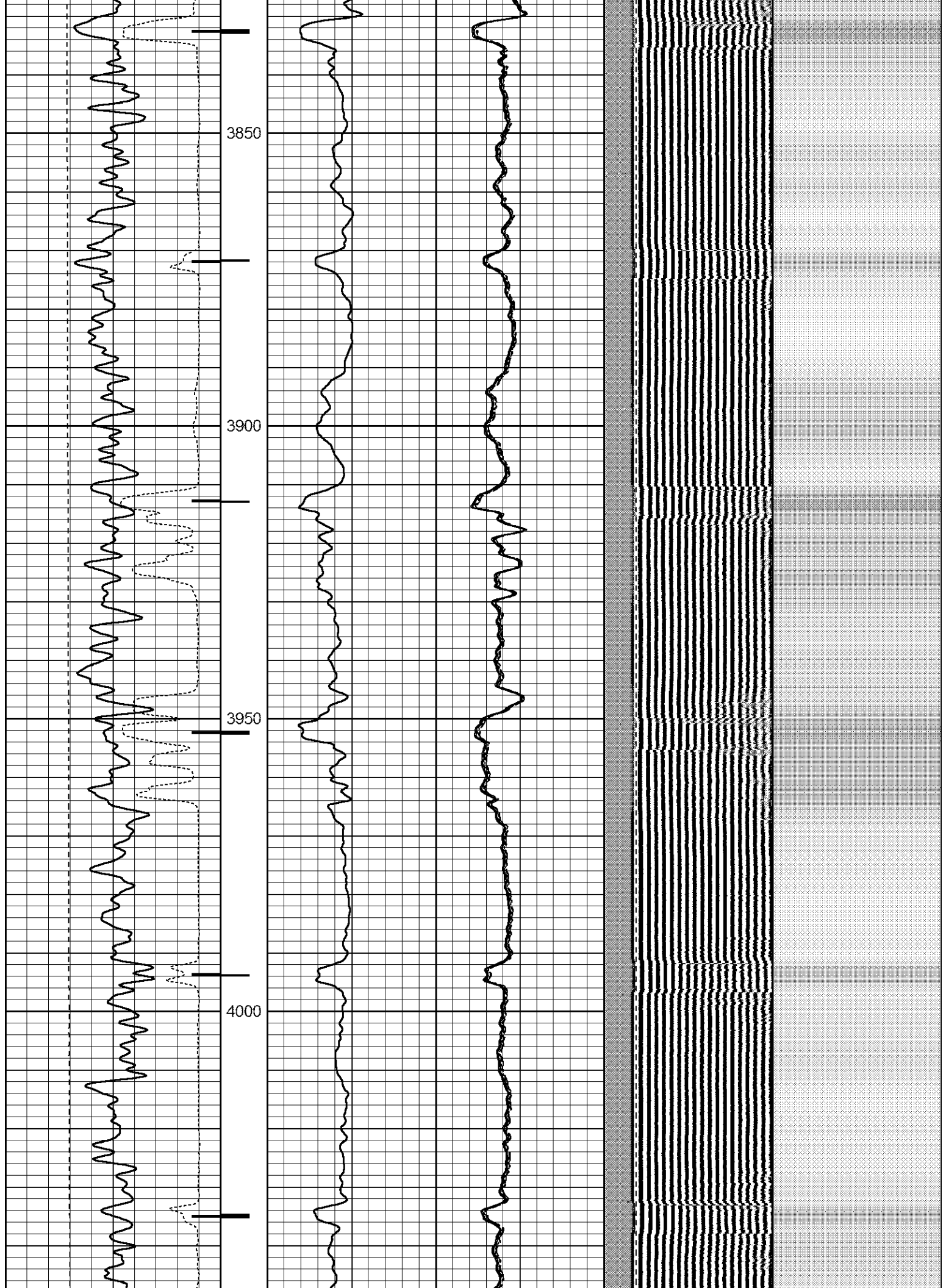

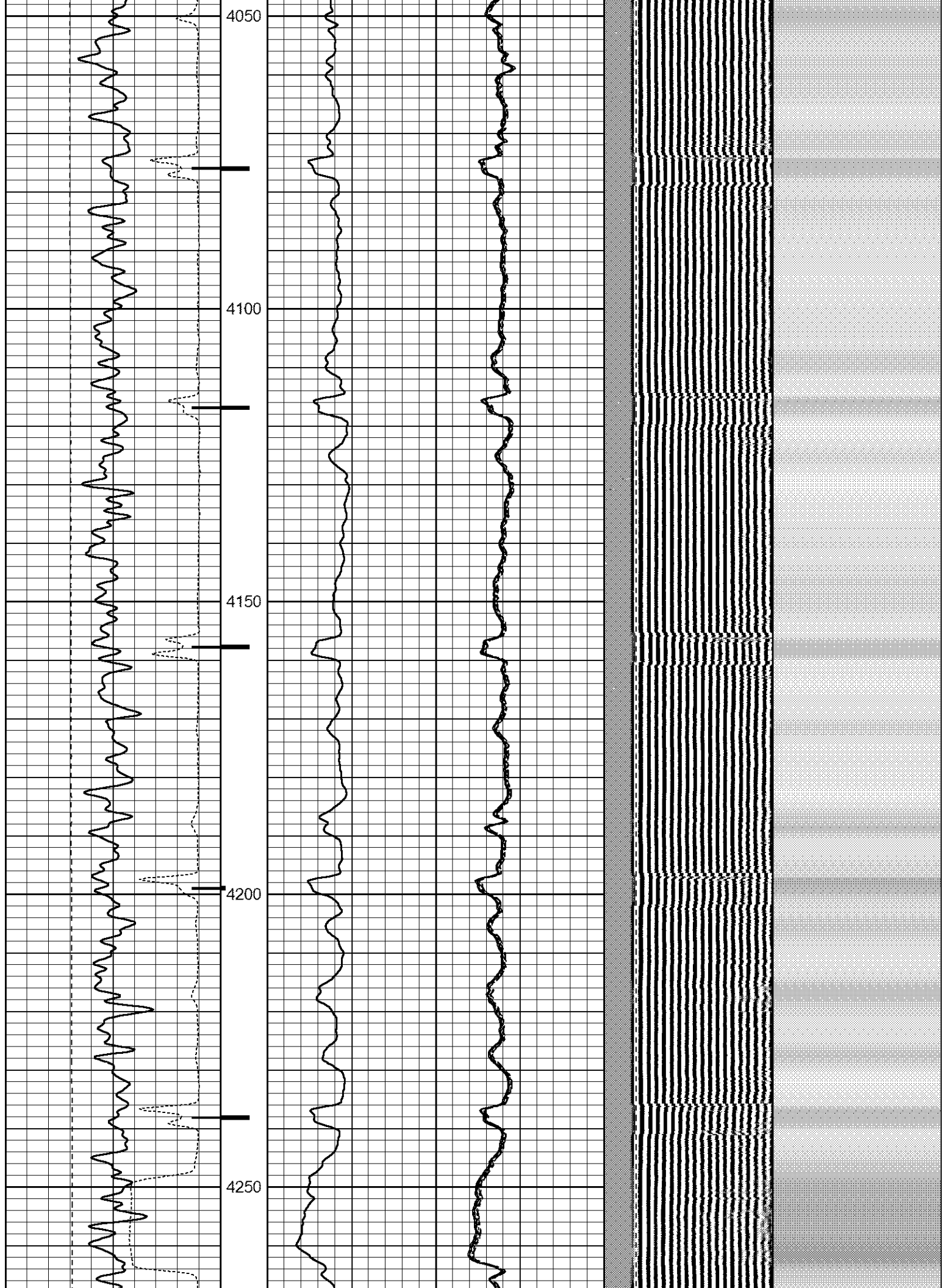



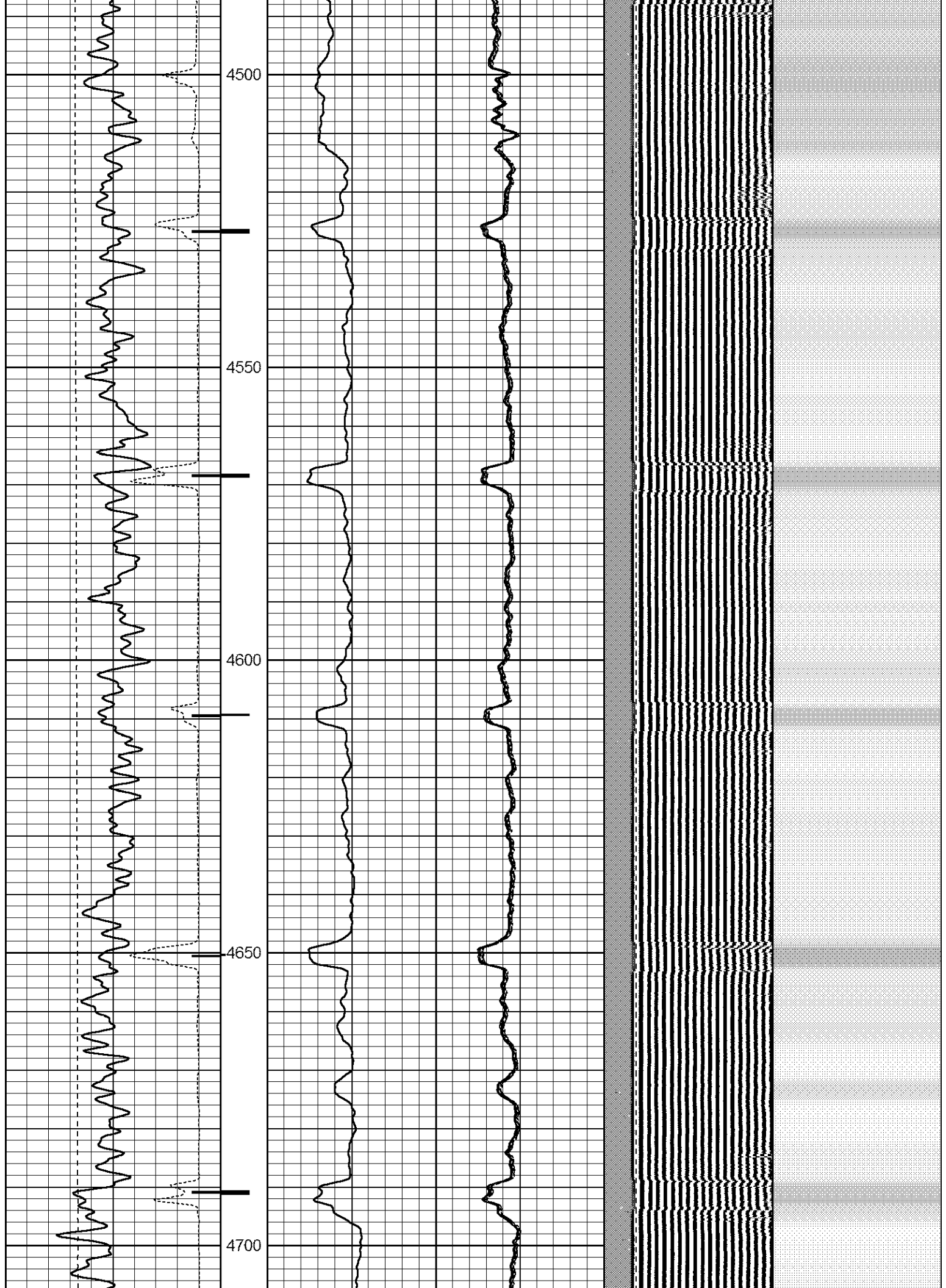

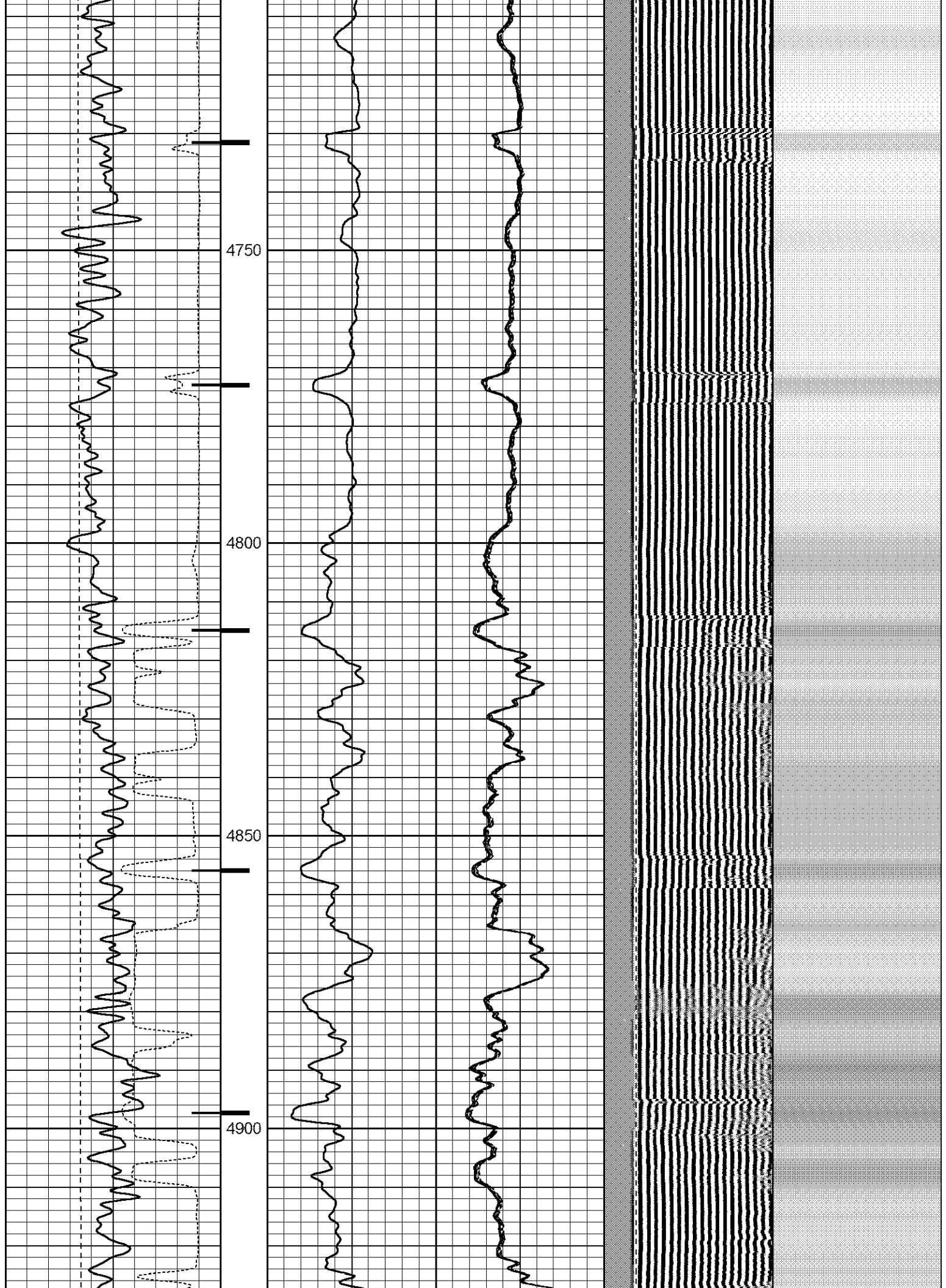

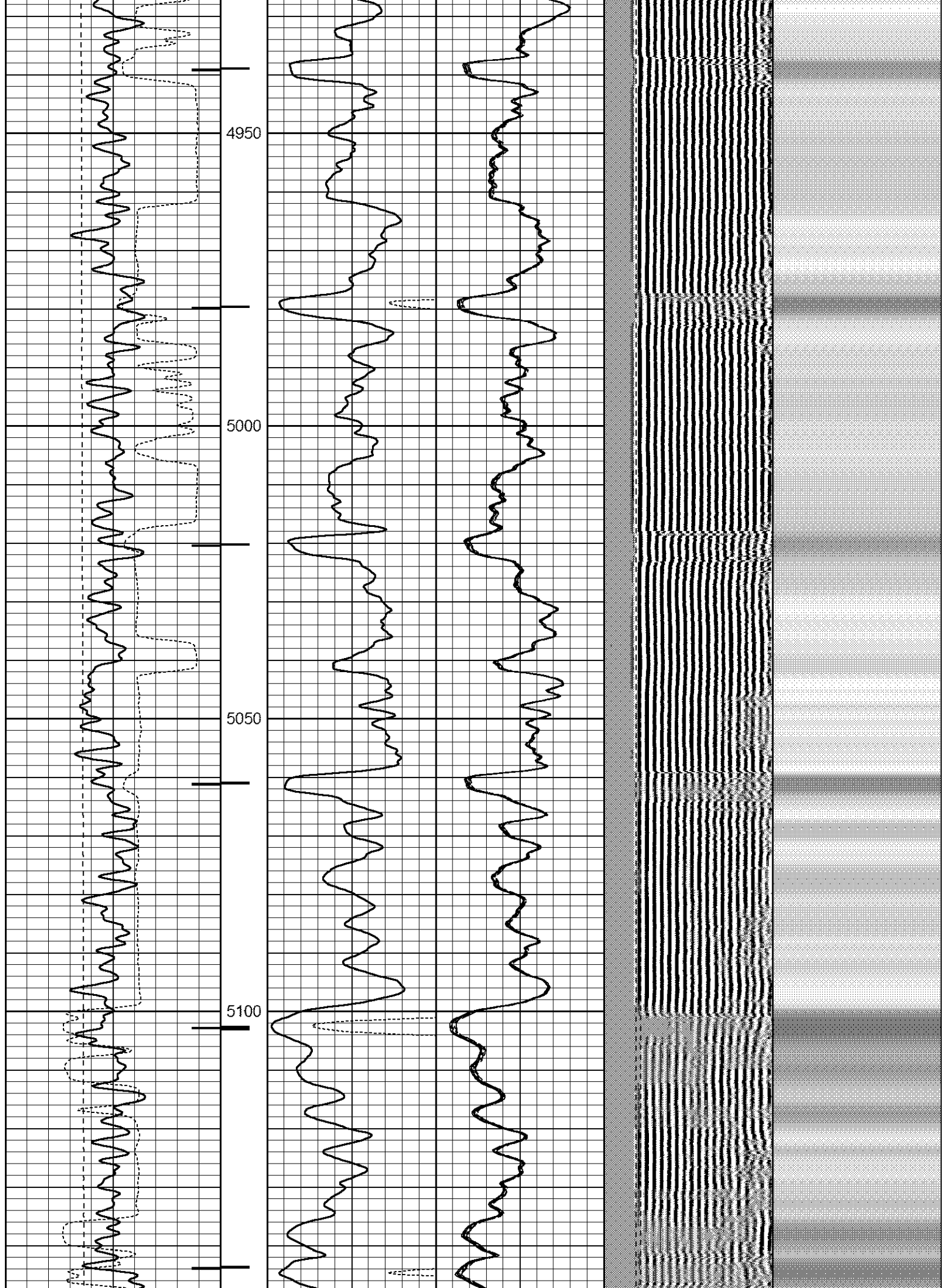



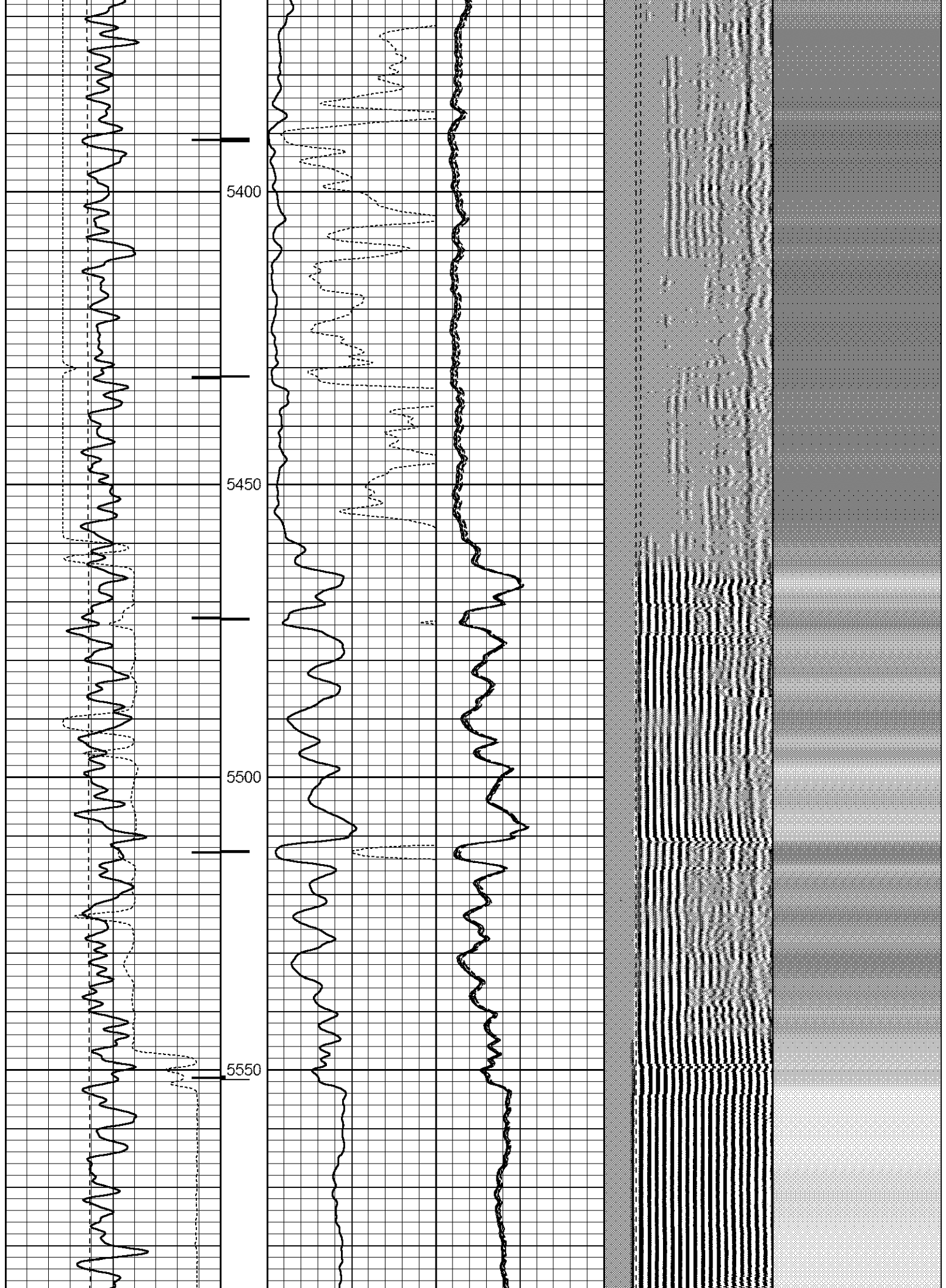



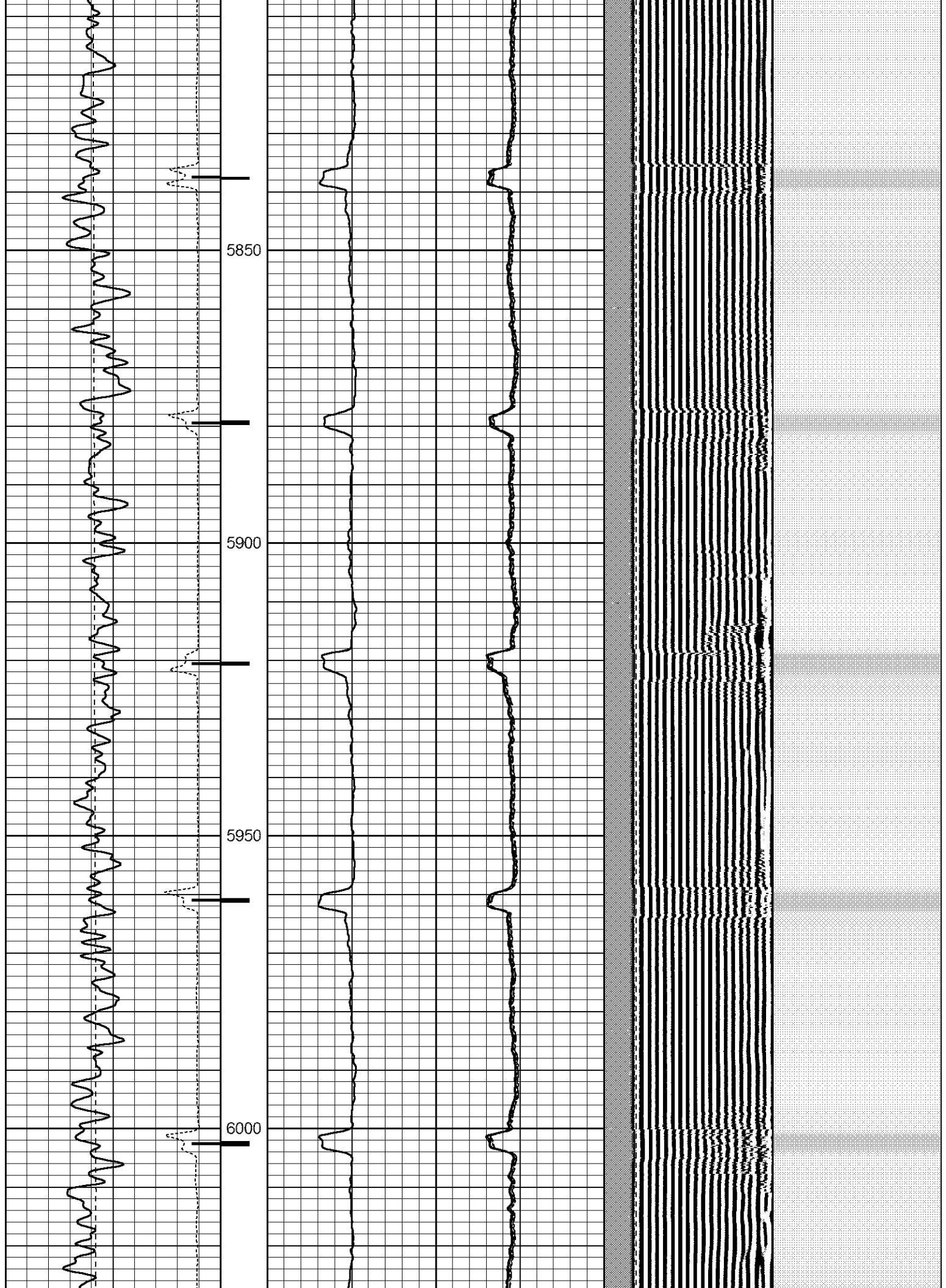

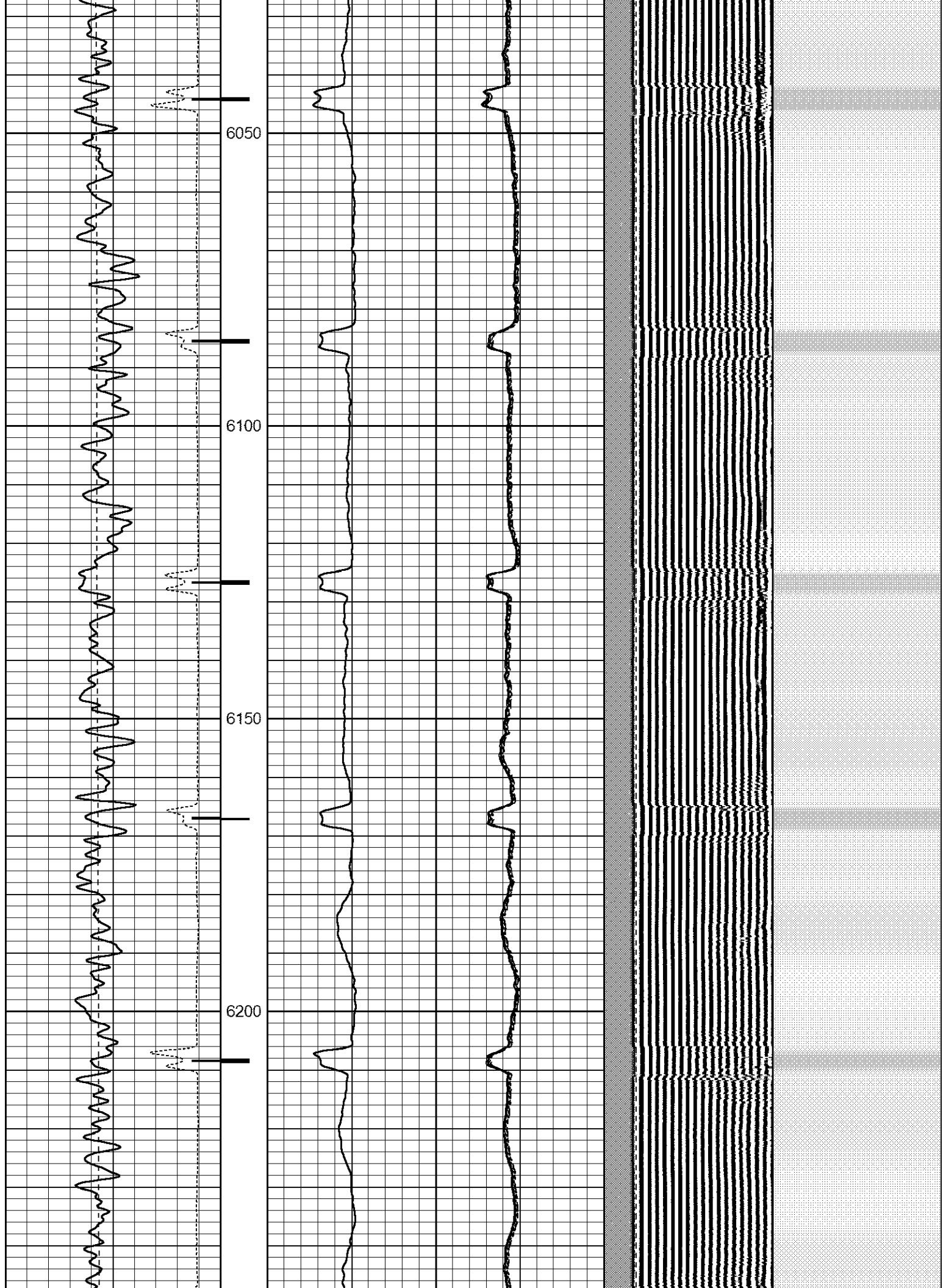





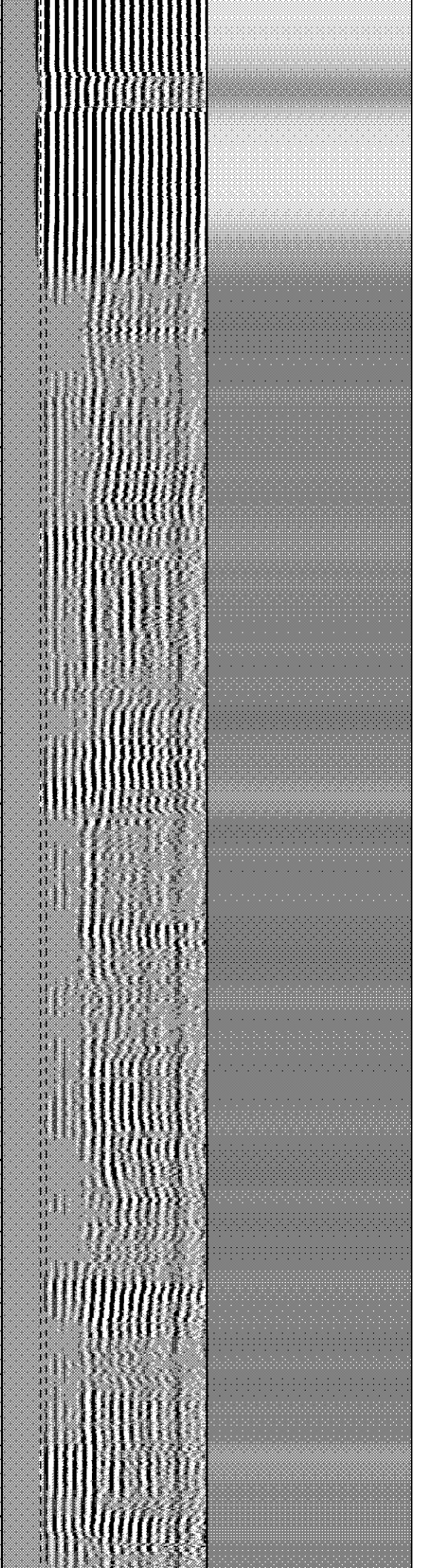
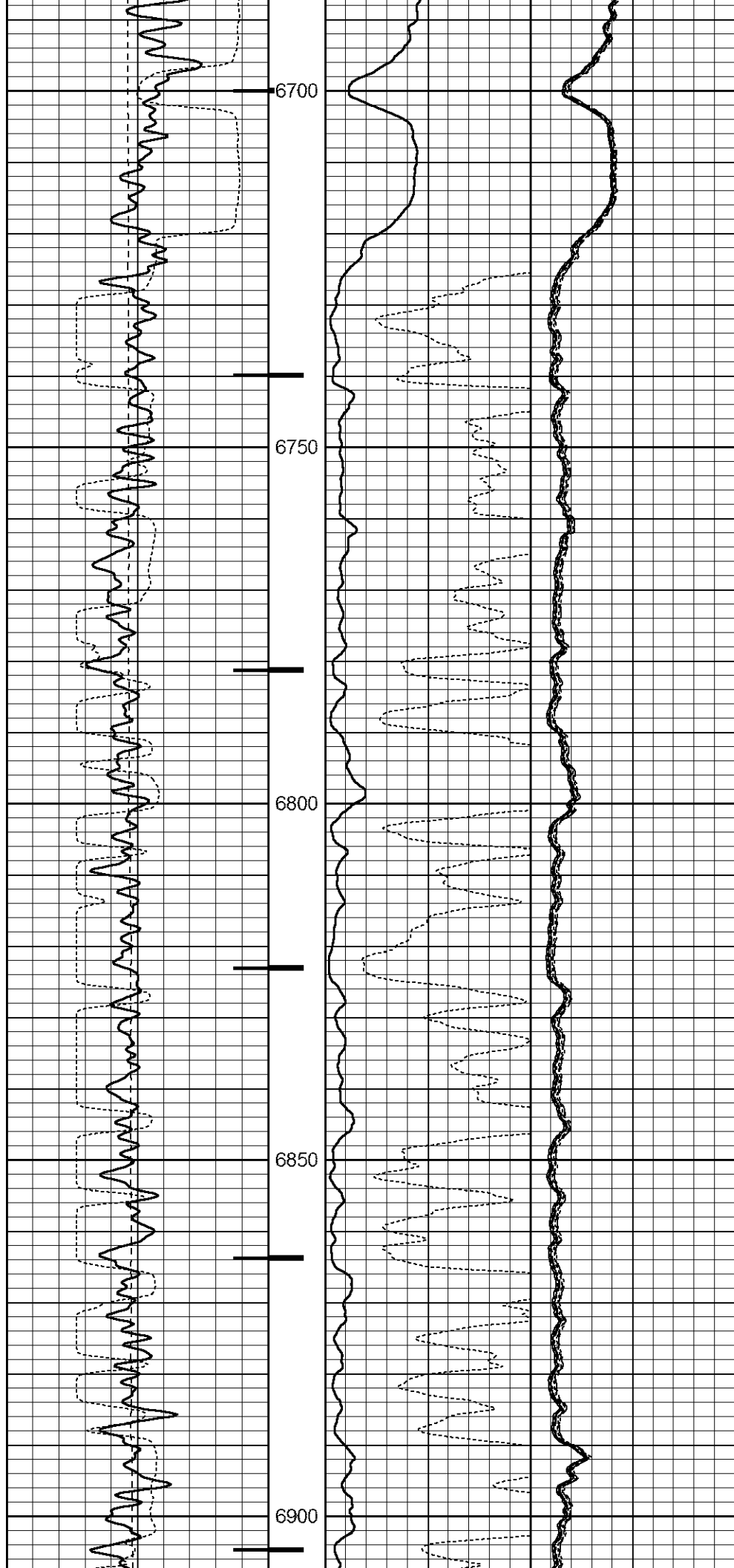

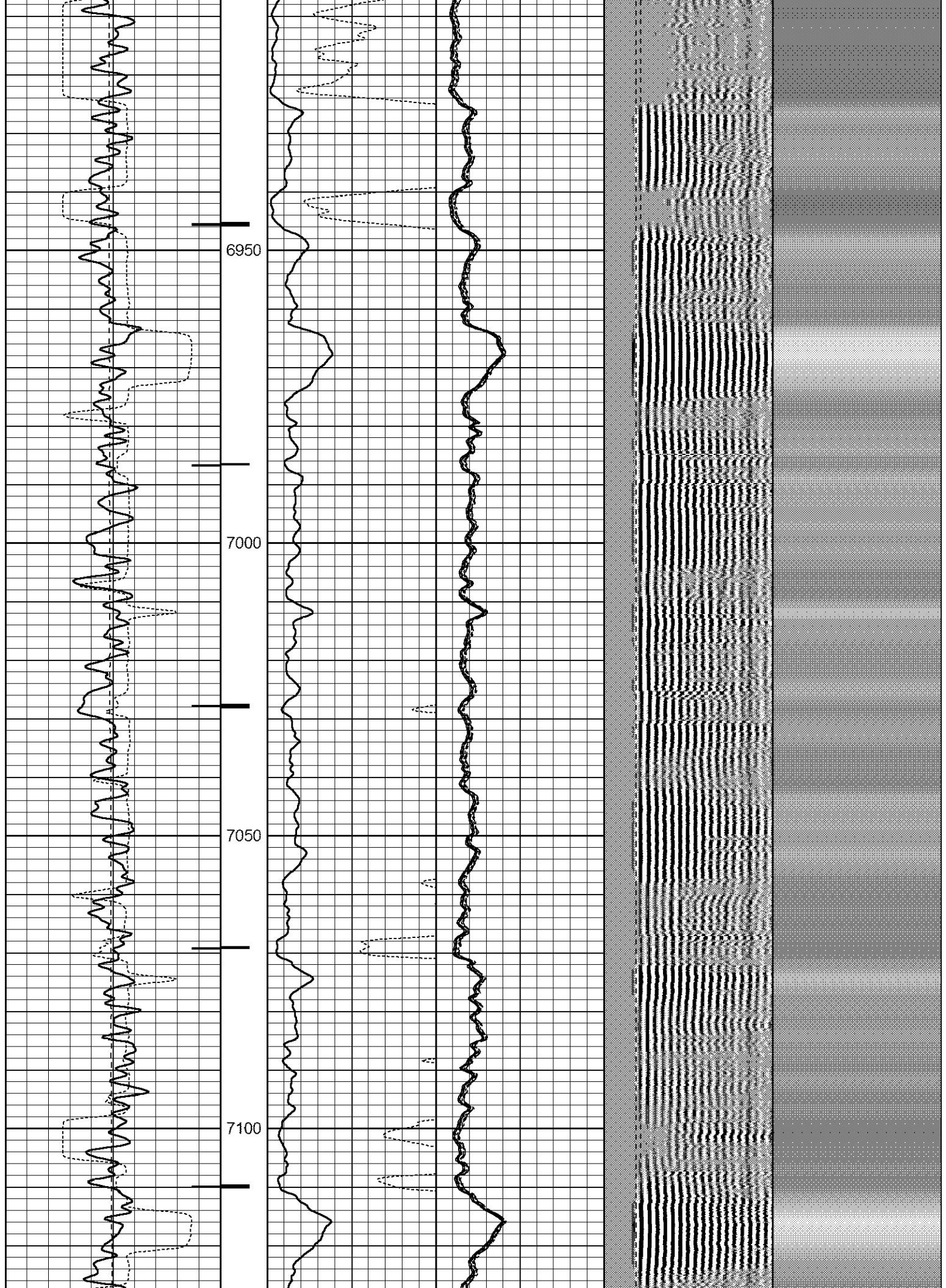



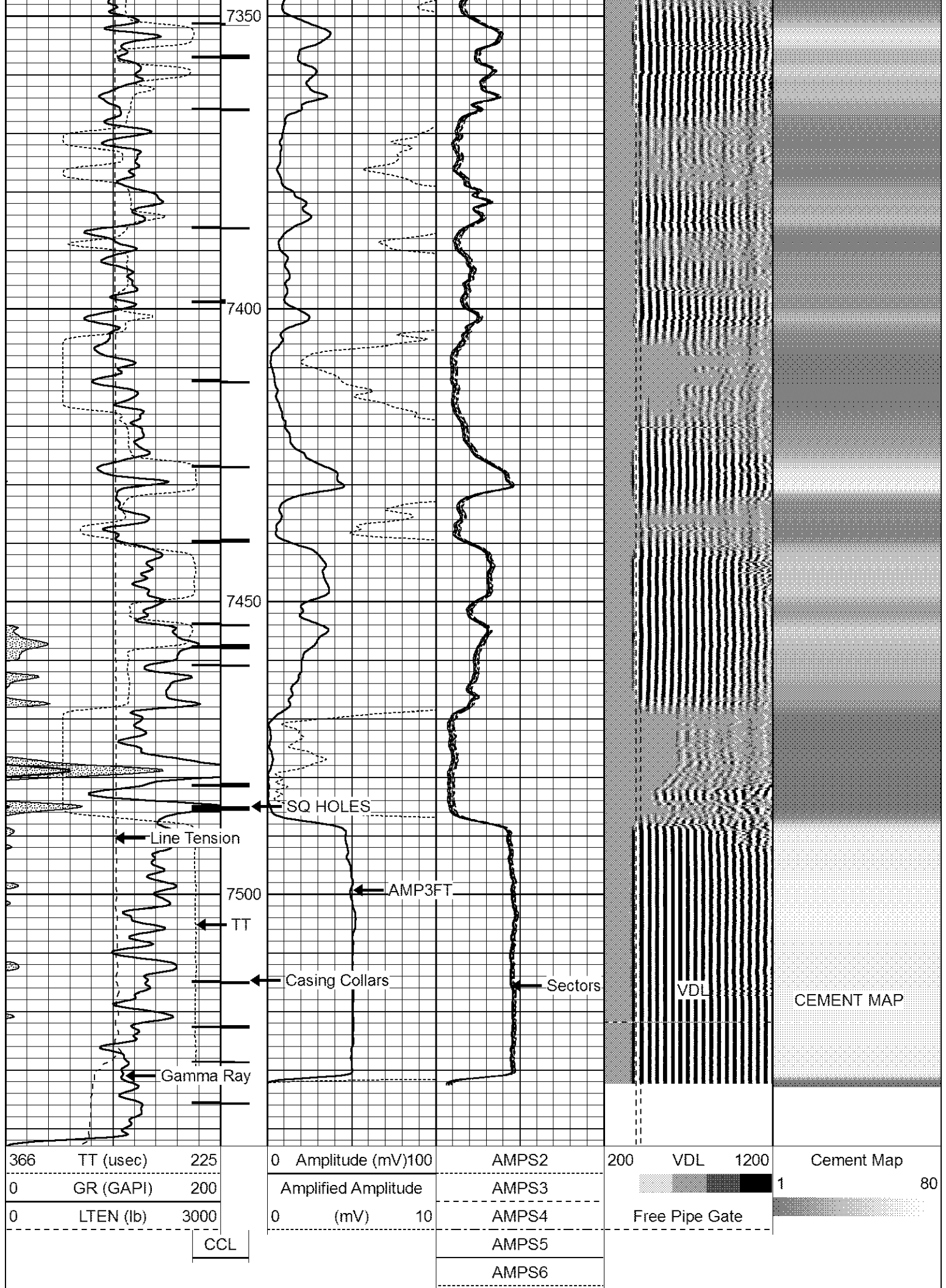

AMPS7

AMPS8

AMPS1



REPEAT PASS

5" = 100'

Database File: erie road usx uu 15-1.db
Dataset Pathname: pass4
Presentation Format: rbltadd
Dataset Creation: Mon Nov 16 07:58:52 2015 by Log 7.0 B1
Charted by: Depth in Feet scaled 1:240

366 TT (usec) 225
0 GR (GAPI) 150
0 LTEN (lb) 3000

CCL

0 Amplitude (mV) 100
Amplified Amplitude
0 (mV) 10

AMPS2

AMPS3

AMPS4

AMPS5

AMPS6

AMPS7

AMPS8

AMPS1

200 VDL 1200

Free Pipe Gate

Cement Map

1

80

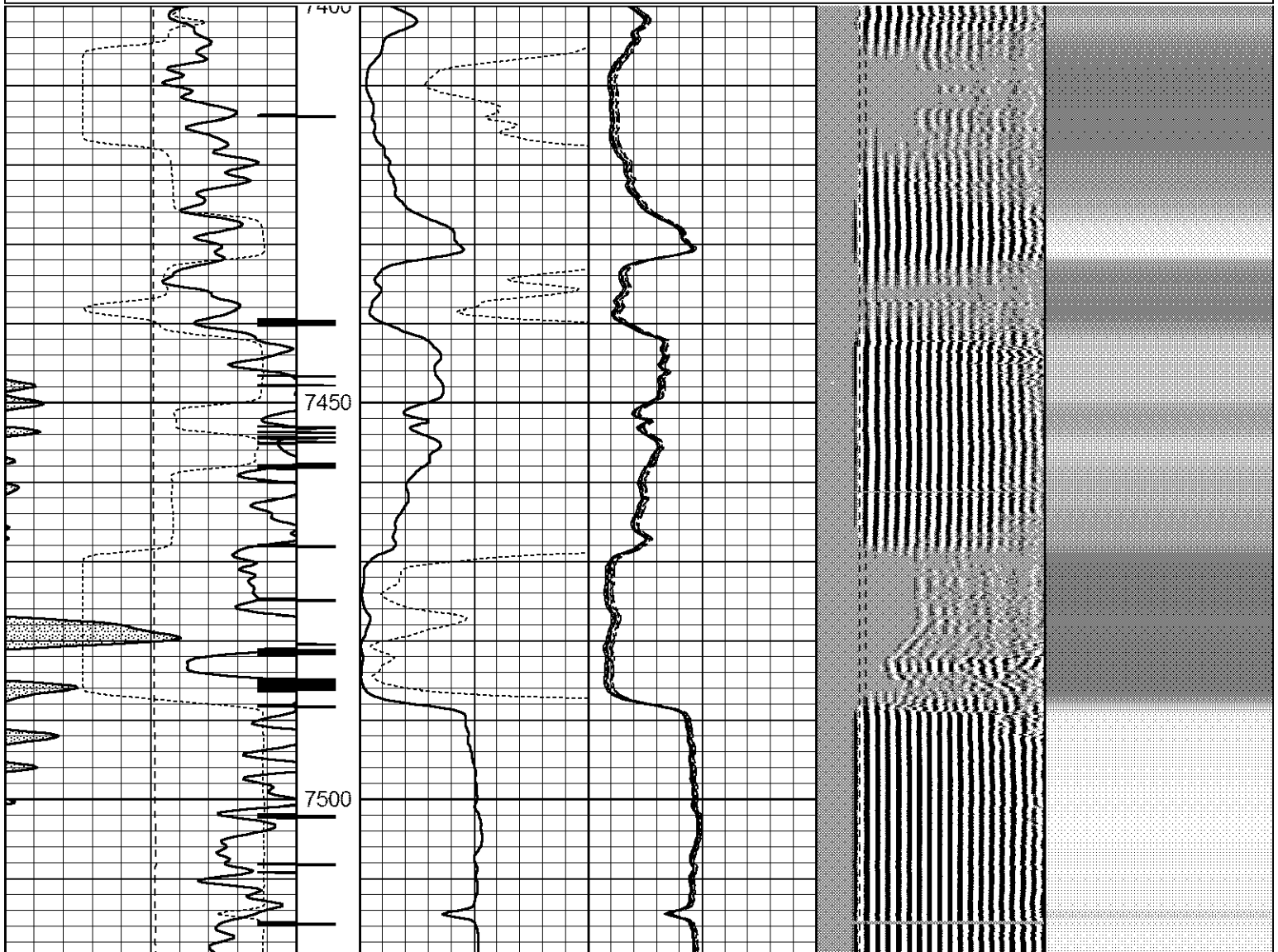

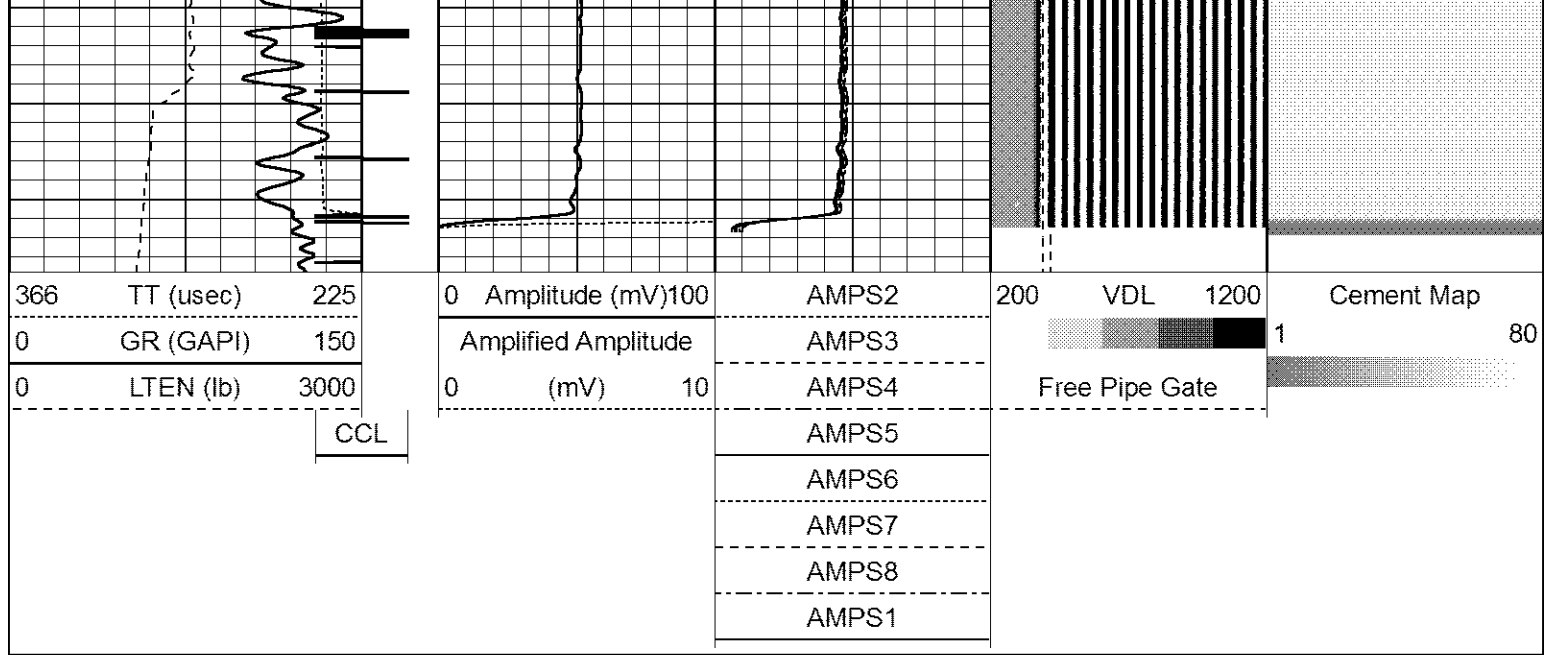

Sensor	Offset (ft)	Schematic	Description	Len (ft)	OD (in)	Wt (lb)
HEADVOLT	16.25		Standard Standard Cable Head	1.00	1.69	1.00
			PTS275	2.83	2.75	
			RBT-Probe (110217) Probe Radii Bond Tool with Digital Telemetry	8.92	2.75	90.00
WVF3FT	11.58					
WVFCAL	11.58					
WVFS1	11.58					
WVFS2	11.58					
WVFS3	11.58					
WVFS4	11.58					
WVFS5	11.58					
WVFS6	11.58					
WVFS7	11.58					
WVFS8	11.58					
WVF5FT	10.58					
			PTS275	2.83	2.75	

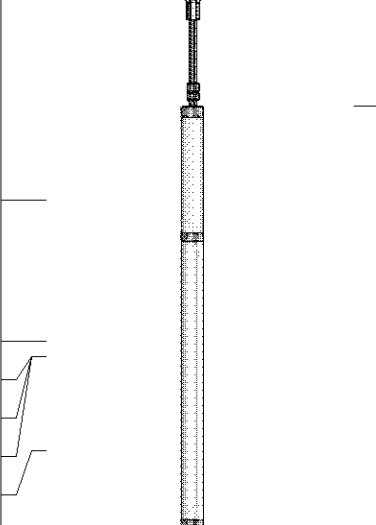
CCL	3.50				
IntTemp	2.00		GR-275D_INC (275D_with_INC) 2-3/4" GR-CCL with Inclination	4.50	2.75
ACCX	1.83				
ACCY	1.83				
ACCZ	1.83				
GR	0.83				
Dataset: erie road usx uu 15-1.db: field/well/run1/pass5 Total Length: 20.08 ft Total Weight: 91.00 lb O.D. 2.75 in					

	Company	KERR-MCGEE OIL AND GAS
	Well	ERIE ROAD USX UU 15-1
	Field	WATTENBERG
	County	WELD
	State	COLORADO