

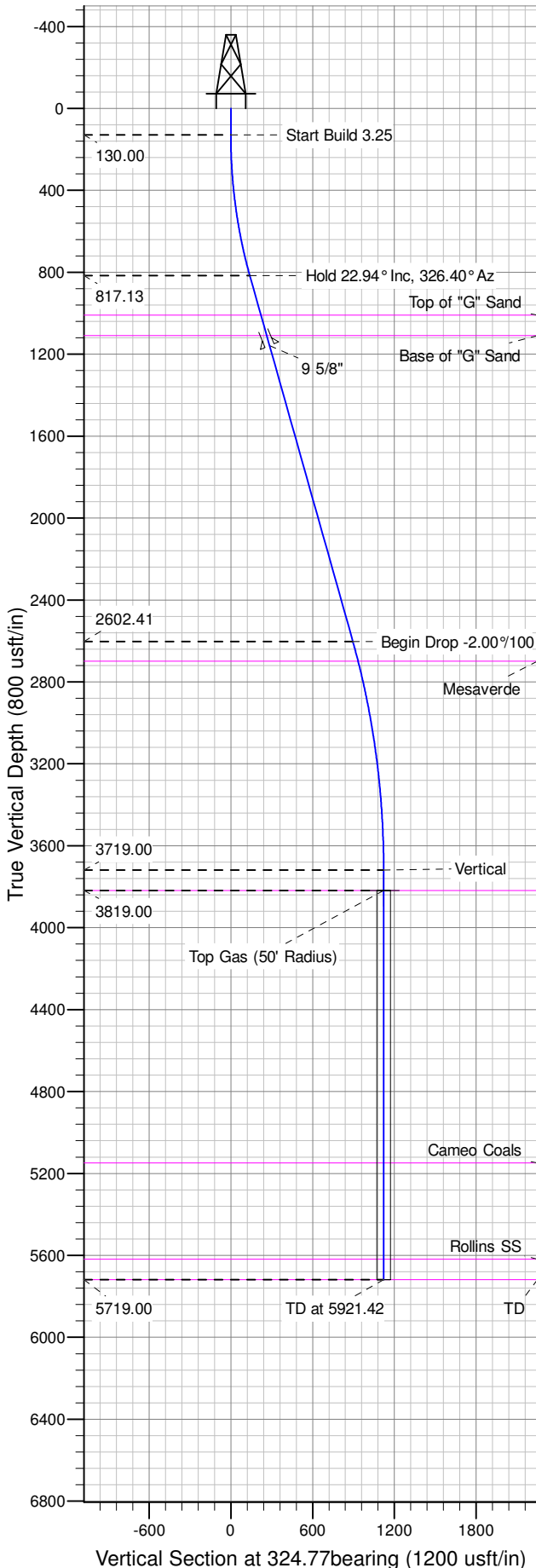

Well Name: GM 333-14
Surface Location: GM 34-14 Pad
North American Datum 1983 , US State Plane 1983 , Colorado Central Zone
Ground Elevation: 5173.00
+N/-S +E/-W Northing Easting Latitude Longitude Slot
0.00 0.00 1592886.90 2272793.00 39.43295 -108.07495 A10
KELLY BUSHING @ 5199.00usft (Nabors 574 rig (26' RKB) kjs)

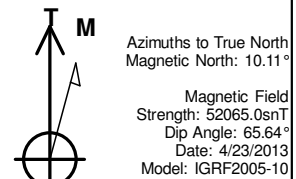

ANNOTATIONS									
TVD	MD	Inc	Azi	+N/-S	+E/-W	Vsect	Departure	Annotation	
130.00	130.00	0.00	0.00	0.00	0.00	0.00	0.00	Start Build 3.25	
817.13	835.84	22.94	324.77	113.89	-80.42	139.42	139.42	Hold 22.94° Inc, 326.40° Az	
2602.41	2774.43	22.94	324.77	731.11	-516.27	895.01	895.01	Begin Drop -2.00%/100	
3719.00	3921.42	0.00	0.00	916.18	-646.95	1121.57	1121.57	Vertical	
3819.00	4021.42	0.00	0.00	916.18	-646.95	1121.57	1121.57	Top Gas	
5719.00	5921.42	0.00	0.00	916.18	-646.95	1121.57	1121.57	TD at 5921.42	

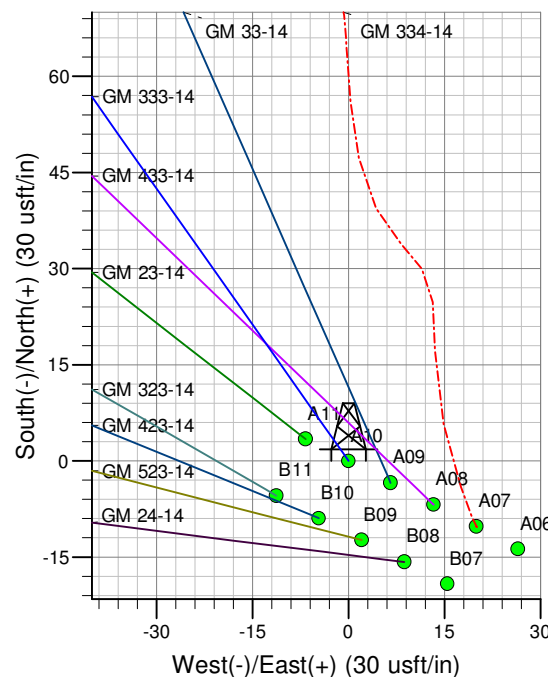
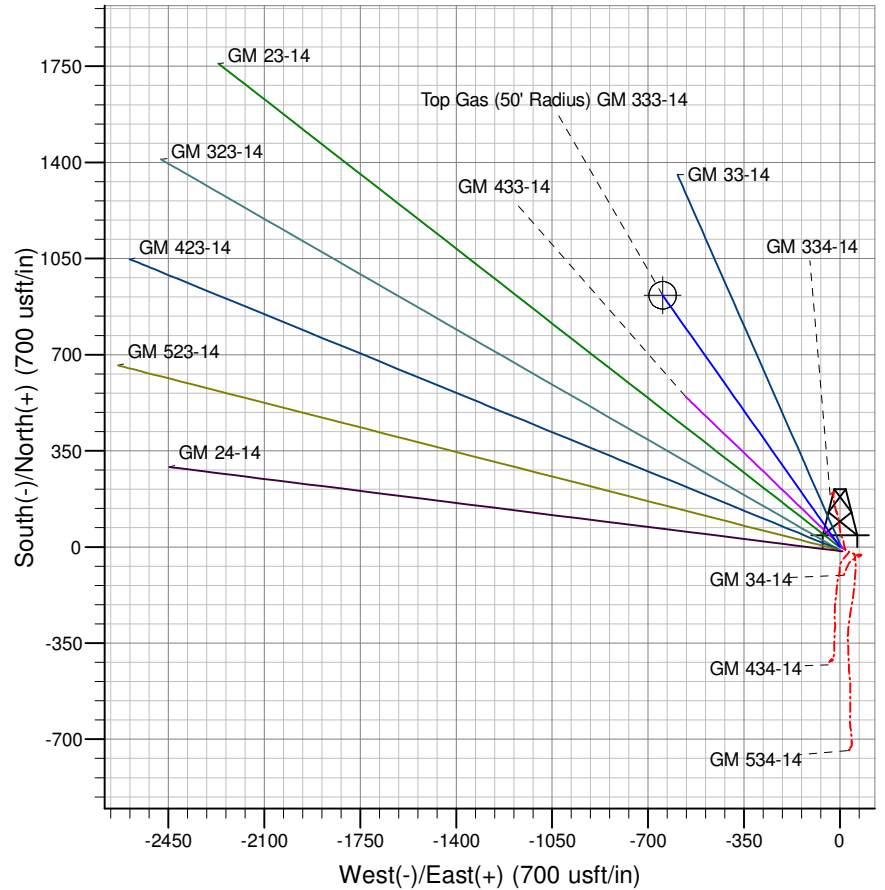

Project: GV 14-07S-096W
Site: GM 34-14 Pad
Well: GM 333-14
Design #2 02May14 mab