

2014 ANNUAL PROJECT SUMMARY TABLE

Incident Date	Remediation No.	Well Name	API	Status	NFA Submitted	NFA Approved Date	Site Summary (monitoring/remediation/ wells installed or destroyed)	Wells Sampled (Last Quarter) 2014	Wells Exceeding 5 ug/L Benzene (Last Quarter Sampled 2014)	Benzene Range (ug/L) (Last Quarter 2014)	POC Established	2015 Recommendations	Well Reduction Request
12/21/2012	Not Avail	Branch 1-3	05-123-12513	NFA	YES	9/9/2014	Monitoring wells abandoned October 2014.	NA	NA	NA	YES	N/A	NA

Notes:
NA - Not Applicable
ND - Non-Detect
NFA - No Further Action
POC - Point of Compliance

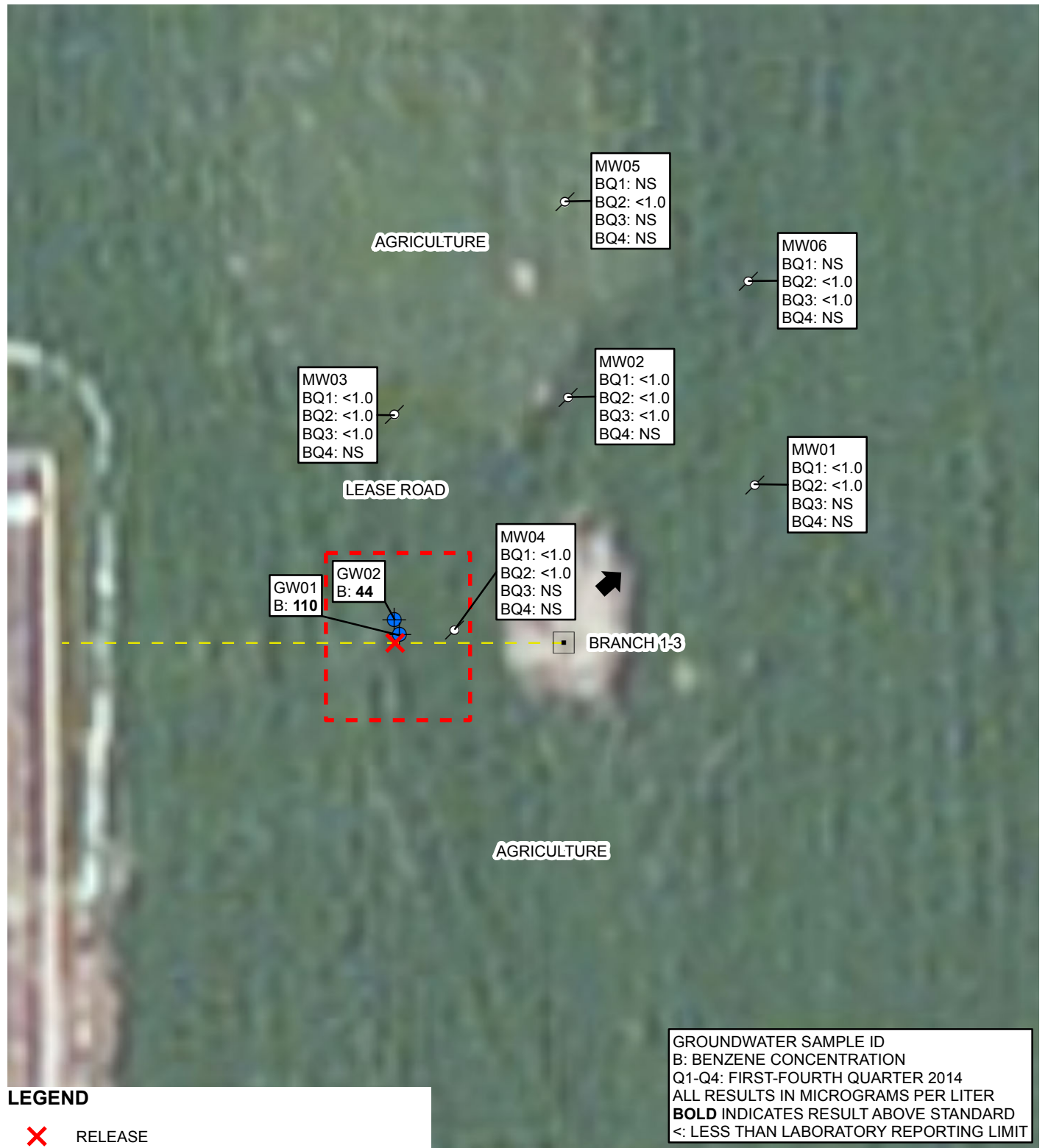

IMAGE COURTESY OF ESRI

LEGEND

- RELEASE
- ABANDONED MONITORING WELL
- GROUNDWATER SAMPLE
- WELL HEAD
- SURVEYED GROUNDWATER FLOW DIRECTION
- FLOW LINE
- EXCAVATION EXTENT

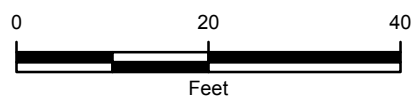

FIGURE 1
SITE MAP
BRANCH 1-3
NENE SEC 3-T4N-R64W
WELD COUNTY, COLORADO
KERR-MCGEE OIL & GAS ONSHORE LP



TABLE 1
GROUNDWATER ANALYTICAL AND FIELD RESULTS
BRANCH 1-3
WELD COUNTY, COLORADO
KERR-MCGEE OIL & GAS ONSHORE LP

Well Name	Date	Benzene (ug/L)	Toluene (ug/L)	Ethylbenzene (ug/L)	Xylenes (ug/L)	Depth Water/ (Product Thickness) (ft bgs)	Relative GW Elev. (ft)
GW01	12/20/2012	110	510	180	2100	NM	NA
GW02	12/21/2012	44	190	37	470	NM	NA
MW01	08/20/2013	<1.0	<1.0	<1.0	<1.0	5.76	93.25
	11/08/2013	<1.0	<1.0	<1.0	<1.0	5.11	93.90
	11/11/2013	Survey - Not Sampled				5.06	93.94
	02/07/2014	<1.0	<1.0	<1.0	<1.0	5.26	93.75
	05/21/2014	<1.0	<1.0	<1.0	<1.0	5.65	93.35
	07/30/2014	Damaged - Not Sampled				Damaged	NA
MW02	08/20/2013	11	2.8	36	290	5.57	93.39
	11/08/2013	<1.0	<1.0	9.3	49.8	5.06	93.90
	11/11/2013	Survey - Not Sampled				5.14	93.90
	02/07/2014	<1.0	<1.0	71.3	368	5.27	93.69
	05/21/2014	<1.0	<1.0	19.9	120	5.77	93.27
	07/30/2014	<1.0	<1.0	<1.0	<1.0	5.68	93.36
MW03	08/20/2013	<1.0	<1.0	<1.0	<1.0	5.60	93.57
	11/08/2013	<1.0	<1.0	<1.0	<1.0	5.05	94.12
	11/11/2013	Survey - Not Sampled				5.07	94.13
	02/07/2014	<1.0	<1.0	<1.0	<1.0	5.37	93.80
	05/21/2014	<1.0	<1.0	<1.0	<1.0	5.67	93.53
	07/30/2014	<1.0	<1.0	<1.0	<1.0	5.61	93.59
MW04	08/20/2013	<1.0	<1.0	<1.0	<1.0	5.78	93.80
	11/08/2013	<1.0	<1.0	<1.0	<1.0	5.27	94.31
	11/11/2013	Survey - Not Sampled				5.31	94.33
	02/07/2014	<1.0	<1.0	<1.0	<1.0	5.55	94.03
	05/21/2014	<1.0	<1.0	<1.0	<1.0	5.89	93.75
	07/30/2014	Damaged - Not Sampled				Damaged	NA
MW05	06/12/2014	<1.0	<1.0	<1.0	<1.0	6.32	NA
	07/30/2014	Damaged - Not Sampled				Damaged	NA
MW06	06/12/2014	<1.0	<1.0	<1.0	<1.0	6.41	NA
	07/30/2014	<1.0	<1.0	<1.0	<1.0	5.29	NA



TABLE 1 (Continued)
GROUNDWATER ANALYTICAL AND FIELD RESULTS
BRANCH 1-3
WELD COUNTY, COLORADO
KERR-MCGEE OIL & GAS ONSHORE LP

Well Name	Date	Benzene (ug/L)	Toluene (ug/L)	Ethylbenzene (ug/L)	Xylenes (ug/L)	Depth Water/ (Product Thickness) (ft bgs)	Relative GW Elev. (ft)
CGWQS		5	1000	700	1400		

Notes: ug/L - micrograms per Liter
ft bgs - feet below ground surface
GW - Groundwater

Elev. - Elevation
Bold numbers indicate result exceeded standard.
< - less than

NA - Not Analyzed/Not Available
NM - Not Measured
CGWQS - Colorado Groundwater Quality Standards

