

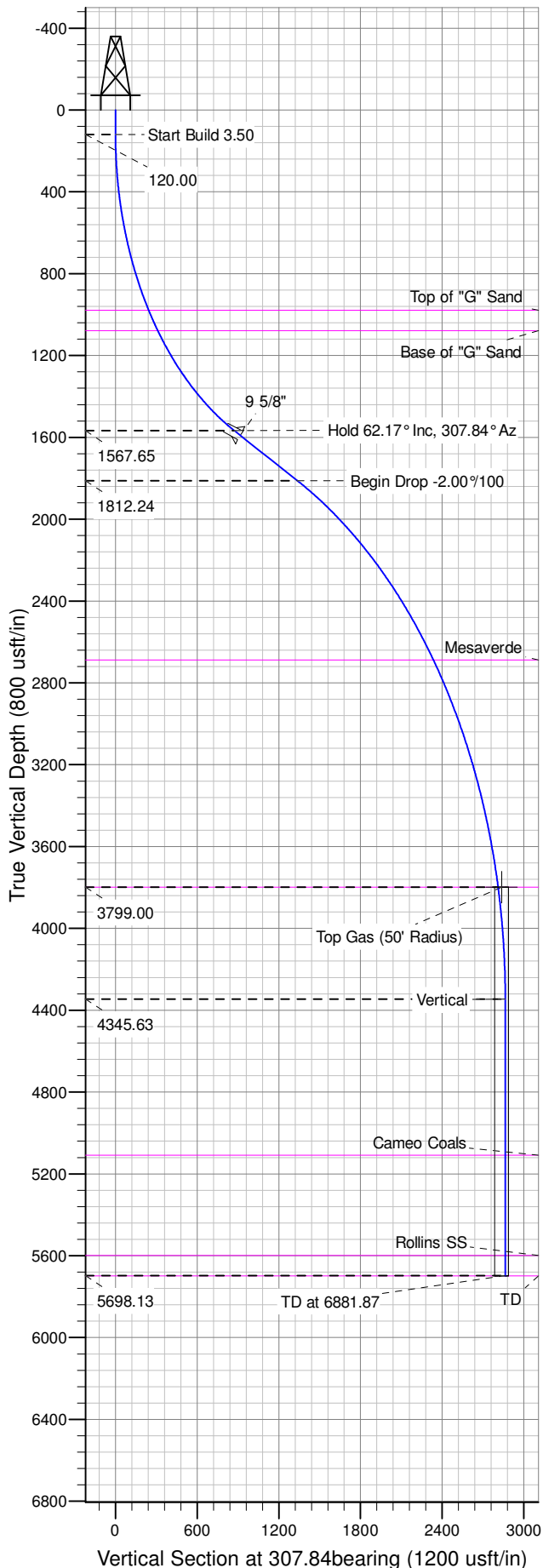

Well Name: GM 23-14  
Surface Location: GM 34-14 Pad  
North American Datum 1983 , US State Plane 1983 , Colorado Central Zone  
Ground Elevation: 5173.00  
+N/-S +E/-W Northing Easting Latitude Longitude Slot  
0.00 0.00 1592890.50000 2272786.40000 39.43296 -108.07498 A11  
KELLY BUSHING @ 5199.00usft (Nabors 574 rig (26' RKB) kjs)

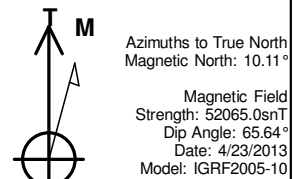

ANNOTATIONS									
TVD	MD	Inc	Azi	+N/-S	+E/-W	Vsect	Departure	Annotation	
120.00	120.00	0.00	0.00	0.00	0.00	0.00	0.00	Start Build 3.50	
1567.65	1896.22	62.17	307.84	535.41	-689.19	872.72	872.72	Hold 62.17° Inc, 307.84° Az	
1812.24	2420.10	62.17	307.84	819.63	-1055.04	1336.00	1336.00	Begin Drop -2.00°/100	
3799.00	4978.49	11.00	307.84	1724.30	-2219.56	2810.63	2810.63	Top Gas	
4345.63	5528.49	0.00	0.00	1756.59	-2261.12	2863.27	2863.27	Vertical	
5698.13	6881.00	0.00	0.00	1756.59	-2261.12	2863.27	2863.27	TD at 6881.87	

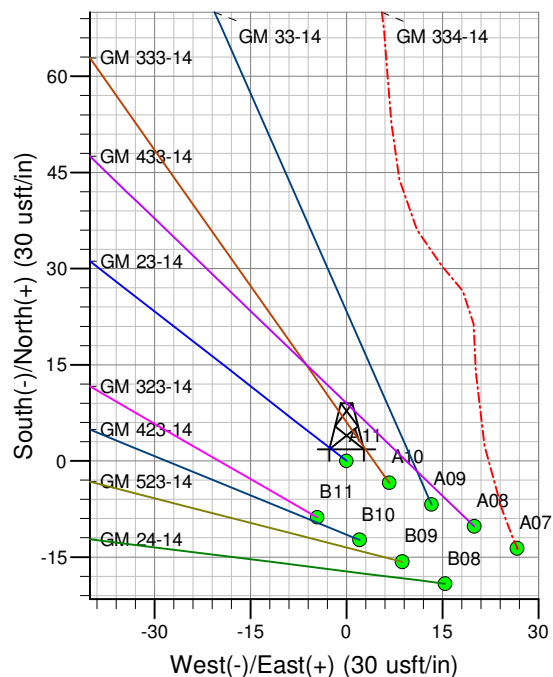
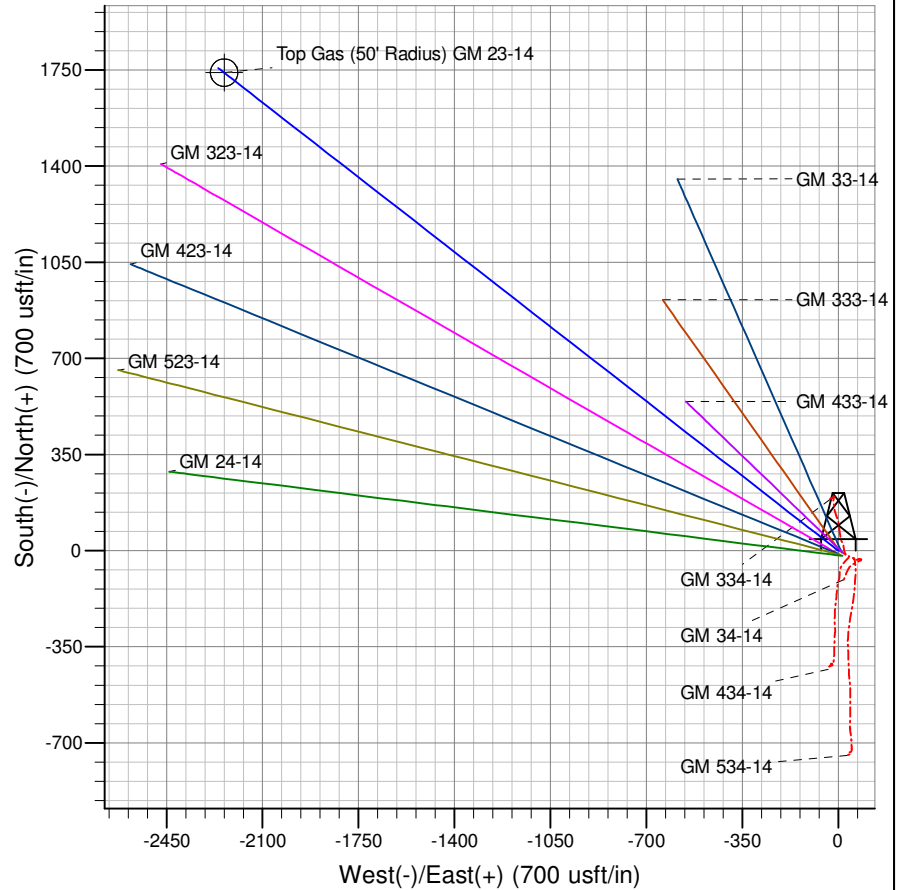

Project: GV 14-07S-096W  
Site: GM 34-14 Pad  
Well: GM 23-14  
Design #2 01May14 mab