

2014 ANNUAL PROJECT SUMMARY TABLE

Incident Date	Remediation No.	Well Name	API	Status	NFA Submitted	NFA Approved Date	Site Summary (monitoring/remediation/wells installed or destroyed)	Wells Sampled (Last Quarter) 2014	Wells Exceeding 5 ug/L Benzene (Last Quarter Sampled 2014)	Benzene Range (ug/L) (Last Quarter 2014)	POC Established	2015 Recommendations	Well Reduction Request
Historical Amoco Site/ 2/2/2010	4348	Aristocrat Angus Ranch #1	05-123-08414	Assessment/ Remediation	NO	NA	Quarterly groundwater monitoring since April 2008. Excavation and MicroBlaze application for tank battery release completed in September 2009. Excavation and MicroBlaze application for well head release completed in October 2010. MW10R destroyed August 2013. MW10R2, MW13-MW15 installed April 2014. MW02 and MW12 were destroyed May 2014. MW16 installed July 2014. MW04 was destroyed August 2014.	MW03R, MW05- MW09, MW10R2, MW11R, MW13- MW16	MW05, MW08, MW09, MW13	ND - 87.6	YES	Quarterly groundwater and surface water monitoring will continue.	NA

Notes:

NA - Not Applicable

ND - Non-Detect

NFA - No Further Action

POC - Point of Compliance

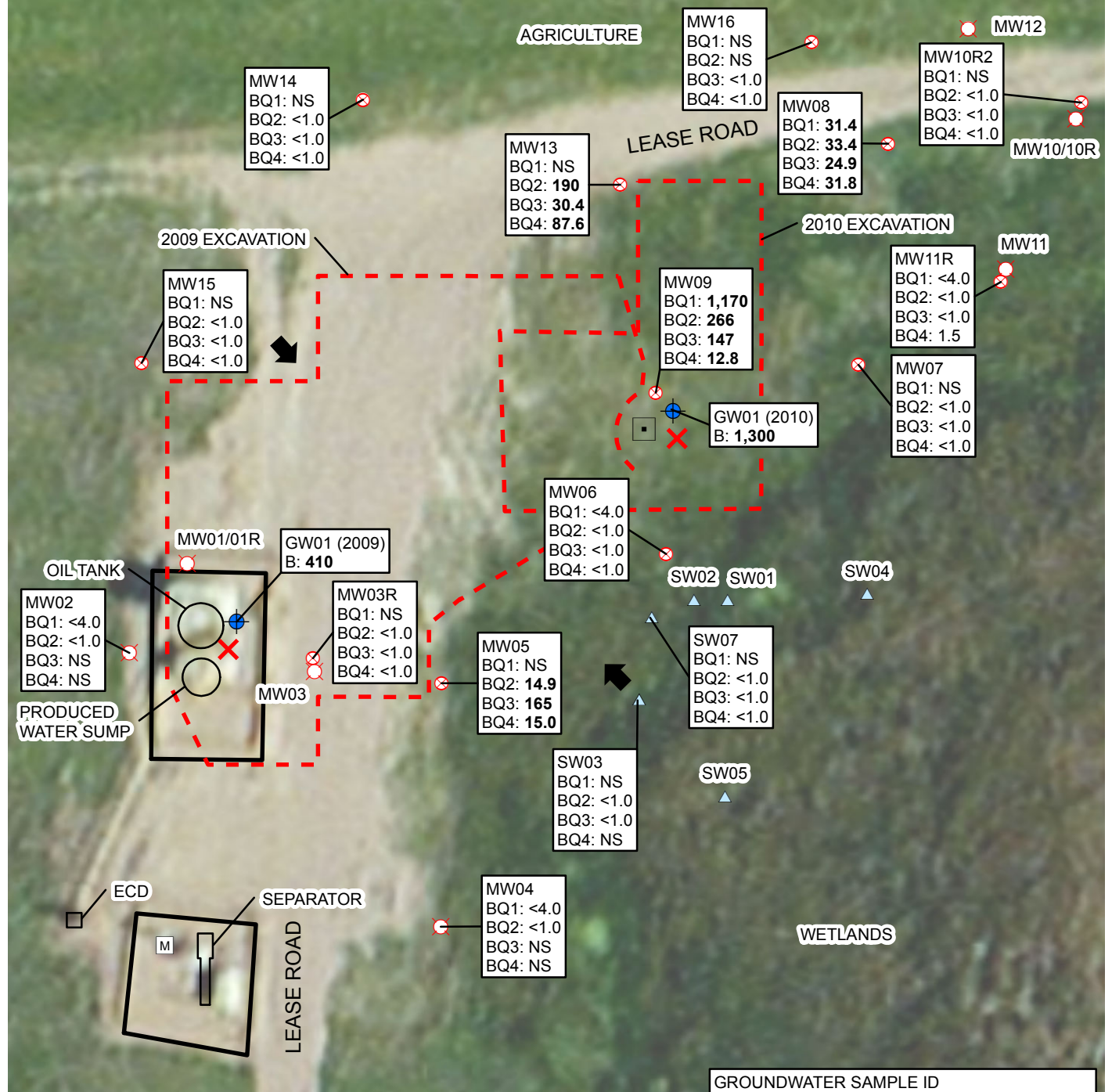

LEGEND

- RELEASE
- MONITORING WELL
- DESTROYED MONITORING WELL
- GROUNDWATER SAMPLE
- SURFACE WATER SAMPLE
- PLUGGED & ABANDONED WELLHEAD
- METER HOUSE
- SURVEYED GROUNDWATER FLOW DIRECTION

- EXCAVATION EXTENT
- BERM
- ECD: EMISSION CONTROL DEVICE

GROUNDWATER SAMPLE ID
 B: BENZENE CONCENTRATION
 Q1-Q4: FIRST-FOURTH QUARTER 2014
 ALL RESULTS IN MICROGRAMS PER LITER
BOLD INDICATES RESULT ABOVE STANDARD
 <: LESS THAN LABORATORY REPORTING LIMIT
 NS: NOT SAMPLED

IMAGE COURTESY OF ESRI

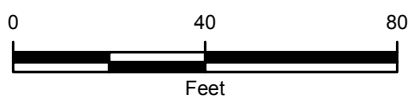

FIGURE 1
SITE MAP
 ARISTOCRAT ANGUS RANCH #1
 SESW SEC 34-T4N-R65W
 WELD COUNTY, COLORADO
 KERR-MCGEE OIL & GAS ONSHORE LP



TABLE 1
GROUNDWATER ANALYTICAL AND FIELD RESULTS
ARISTOCRAT ANGUS RANCH #1
WELD COUNTY, COLORADO
KERR-MCGEE OIL & GAS ONSHORE LP

Well Name	Date	Benzene (ug/L)	Toluene (ug/L)	Ethylbenzene (ug/L)	Xylenes (ug/L)	Depth Water/ (Product Thickness) (ft bgs)	Relative GW Elev. (ft)
GW01	08/25/2009	410	5.7	30	170	NM	NA
	03/11/2010	1300	260	85	520	NM	NA
MW01	04/23/2008	<1.0	<1.0	<1.0	<1.0	3.90	NA
	01/06/2009	<1.0	<1.0	<1.0	<1.0	3.83	NA
	04/14/2009	2.9	4.2	1.2	15	3.96	NA
	07/10/2009	<1.0	<1.0	<1.0	2.1	3.54	NA
MW01 destroyed as of 9/15/2009							
MW01R	12/22/2010	Not Found - Not Sampled				Not Found	NA
MW01R destroyed as of 2/10/2011							
MW02	04/23/2008	<1.0	<1.0	<1.0	<1.0	3.95	93.05
	01/06/2009	<1.0	<1.0	<1.0	<1.0	3.91	93.09
	04/14/2009	1.7	2.3	<1.0	7.8	3.81	93.19
	07/10/2009	<1.0	<1.0	<1.0	<1.0	3.61	93.39
	08/11/2010	<1.0	<1.0	<1.0	<1.0	3.15	93.85
	11/11/2010	<1.0	<1.0	<1.0	<1.0	3.25	93.75
	02/10/2011	<1.0	<1.0	<1.0	<1.0	PVC Blocked	NA
	05/26/2011	<1.0	<1.0	<1.0	<1.0	PVC Blocked	NA
	08/15/2011	<1.0	<1.0	<1.0	<1.0	PVC Blocked	NA
	11/18/2011	<1.0	<1.0	<1.0	<1.0	PVC Blocked	NA
	02/28/2012	<1.0	<1.0	<1.0	<1.0	PVC Blocked	NA
	05/15/2012	<1.0	<1.0	<1.0	<1.0	PVC Blocked	NA
	08/09/2012	<1.0	<1.0	<1.0	<1.0	PVC Blocked	NA
	11/16/2012	<1.0	<1.0	<1.0	<1.0	PVC Blocked	NA
	02/13/2013	<1.0	<1.0	<1.0	<1.0	PVC Blocked	NA
	05/30/2013	<1.0	<1.0	<1.0	<1.0	PVC Blocked	NA
	08/28/2013	<1.0	<1.0	<1.0	<1.0	PVC Blocked	NA
	11/13/2013	<1.0	<1.0	<1.0	<1.0	PVC Blocked	NA
	02/03/2014	<4.0	<4.0	<4.0	<4.0	1.91	95.09
	05/21/2014	Survey - Not Sampled					3.07
05/22/2014	<1.0	<1.0	<1.0	<1.0	Inaccessible	NA	
MW02 destroyed as of 8/1/2014							
MW03	04/23/2008	3600	<1.0	430	3600	4.55	NA
	01/06/2009	1900	<1.0	16	24	4.61	NA
	04/14/2009	5100	1.2	2.9	24	4.74	NA
	07/10/2009	1400	<1.0	23	32	4.20	NA



TABLE 1 (Continued)
GROUNDWATER ANALYTICAL AND FIELD RESULTS
ARISTOCRAT ANGUS RANCH #1
WELD COUNTY, COLORADO
KERR-MCGEE OIL & GAS ONSHORE LP

Well Name	Date	Benzene (ug/L)	Toluene (ug/L)	Ethylbenzene (ug/L)	Xylenes (ug/L)	Depth Water/ (Product Thickness) (ft bgs)	Relative GW Elev. (ft)	
MW03 destroyed as of 9/15/2009								
MW03R	12/22/2010	<1.0	<1.0	<1.0	<1.0	4.00	93.22	
	02/10/2011	<1.0	<1.0	<1.0	<1.0	4.20	93.02	
	05/26/2011	<1.0	<1.0	<1.0	<1.0	2.91	94.31	
	08/15/2011	<1.0	<1.0	<1.0	<1.0	3.40	93.82	
	11/18/2011	<1.0	<1.0	<1.0	<1.0	3.06	94.16	
	02/28/2012	<1.0	<1.0	<1.0	<1.0	3.64	93.58	
	05/15/2012	<1.0	<1.0	<1.0	<1.0	3.55	93.67	
	08/09/2012	<1.0	<1.0	<1.0	<1.0	5.00	92.22	
	11/16/2012	<1.0	<1.0	<1.0	<1.0	4.65	92.57	
	02/13/2013	<1.0	<1.0	<1.0	<1.0	5.95	91.27	
	05/30/2013	<1.0	<1.0	<1.0	<1.0	3.36	93.86	
	08/28/2013	<1.0	<1.0	<1.0	<1.0	3.72	93.50	
	11/13/2013	<1.0	<1.0	<1.0	<1.0	3.40	93.82	
	02/03/2014	Not Found - Not Sampled					Not Found	NA
	05/21/2014	Survey - Not Sampled					3.51	93.87
	05/22/2014	<1.0	<1.0	<1.0	<1.0	3.11	94.29	
08/01/2014	<1.0	<1.0	<1.0	<1.0	2.64	94.74		
11/21/2014	<1.0	<1.0	<1.0	<1.0	3.23	94.15		
MW04 destroyed as of 8/1/2014								
MW04	12/17/2010	<1.0	<1.0	<1.0	<1.0	1.88	93.98	
	02/10/2011	<1.0	<1.0	<1.0	<1.0	1.95	93.91	
	05/26/2011	<1.0	<1.0	<1.0	<1.0	0.94	94.92	
	08/15/2011	<1.0	<1.0	<1.0	<1.0	1.49	94.37	
	11/18/2011	<1.0	<1.0	<1.0	<1.0	1.22	94.64	
	02/13/2012	<1.0	<1.0	<1.0	<1.0	1.95	93.91	
	05/15/2012	<1.0	<1.0	<1.0	<1.0	1.86	94.00	
	08/09/2012	<1.0	<1.0	<1.0	<1.0	2.86	93.00	
	11/16/2012	<1.0	<1.0	<1.0	<1.0	2.35	93.51	
	02/13/2013	<1.0	<1.0	<1.0	<1.0	3.60	92.26	
	05/30/2013	<1.0	<1.0	<1.0	<1.0	1.30	94.56	
	08/28/2013	<1.0	<1.0	<1.0	<1.0	1.55	94.31	
	11/13/2013	<1.0	<1.0	<1.0	<1.0	1.21	94.65	
	02/03/2014	<4.0	<4.0	<4.0	<4.0	2.29	93.57	
	05/22/2014	<1.0	<1.0	<1.0	<1.0	PVC Broken	NA	



TABLE 1 (Continued)
GROUNDWATER ANALYTICAL AND FIELD RESULTS
ARISTOCRAT ANGUS RANCH #1
WELD COUNTY, COLORADO
KERR-MCGEE OIL & GAS ONSHORE LP

Well Name	Date	Benzene (ug/L)	Toluene (ug/L)	Ethylbenzene (ug/L)	Xylenes (ug/L)	Depth Water/ (Product Thickness) (ft bgs)	Relative GW Elev. (ft)	
MW05	12/17/2010	160	48	<1.0	<1.0	3.13	92.94	
	02/10/2011	130	6.5	<1.0	<1.0	3.37	92.70	
	05/26/2011	20	<1.0	<1.0	<1.0	1.26	94.81	
	08/15/2011	240	4.7	6.2	19	3.28	92.79	
	11/18/2011	300	<1.0	4.6	18	2.19	93.88	
	02/13/2012	360	<1.0	1.3	<1.0	1.80	94.27	
	05/15/2012	7.6	<1.0	<1.0	<1.0	1.73	94.34	
	08/09/2012	Insufficient Water - Not Sampled					5.55	90.52
	11/16/2012	240	<1.0	4.2	35	3.78	92.29	
	02/13/2013	280	<1.0	5.5	33	PVC Blocked	NA	
	05/30/2013	68	<1.0	<1.0	<1.0	3.80	92.27	
	08/28/2013	180	<1.0	<1.0	<1.0	2.07	94.00	
	11/13/2013	241	2.6	1.3	26.2	2.69	93.38	
	02/03/2014	Frozen - Not Sampled					Frozen	NA
	05/21/2014	Survey - Not Sampled					2.17	94.09
	05/22/2014	14.9	<4.0	<4.0	<4.0	1.11	95.12	
	08/01/2014	165	<1.0	<1.0	<1.0	3.22	93.04	
11/21/2014	15.0	<1.0	<1.0	<1.0	1.32	94.94		
MW06	12/17/2010	<1.0	<1.0	<1.0	<1.0	2.28	93.31	
	02/10/2011	<1.0	<1.0	<1.0	<1.0	3.50	93.09	
	05/26/2011	<1.0	<1.0	<1.0	<1.0	1.31	94.28	
	08/15/2011	<1.0	<1.0	<1.0	<1.0	1.90	93.69	
	11/18/2011	<1.0	<1.0	<1.0	<1.0	1.67	93.92	
	02/13/2012	<1.0	<1.0	<1.0	<1.0	2.35	93.24	
	05/15/2012	<1.0	<1.0	<1.0	<1.0	2.27	93.32	
	08/09/2012	<1.0	<1.0	<1.0	<1.0	3.47	92.12	
	11/16/2012	<1.0	<1.0	<1.0	<1.0	2.83	92.76	
	02/13/2013	<1.0	<1.0	<1.0	<1.0	4.33	91.26	
	05/30/2013	<1.0	<1.0	<1.0	<1.0	1.45	94.14	
	08/28/2013	<1.0	<1.0	<1.0	<1.0	1.65	93.94	
	11/13/2013	<1.0	<1.0	<1.0	<1.0	1.55	94.04	
	02/03/2014	<4.0	<4.0	<4.0	<4.0	2.90	92.69	
	05/21/2014	Survey - Not Sampled					0.85	95.14
	05/22/2014	<1.0	<1.0	<1.0	<1.0	0.64	95.37	
	08/01/2014	<1.0	<1.0	<1.0	<1.0	0.57	95.42	



TABLE 1 (Continued)
GROUNDWATER ANALYTICAL AND FIELD RESULTS
ARISTOCRAT ANGUS RANCH #1
WELD COUNTY, COLORADO
KERR-MCGEE OIL & GAS ONSHORE LP

Well Name	Date	Benzene (ug/L)	Toluene (ug/L)	Ethylbenzene (ug/L)	Xylenes (ug/L)	Depth Water/ (Product Thickness) (ft bgs)	Relative GW Elev. (ft)	
MW06	11/21/2014	<1.0	<1.0	<1.0	<1.0	0.84	95.15	
MW07	12/17/2010	<1.0	<1.0	<1.0	<1.0	2.45	93.41	
	02/10/2011	<1.0	<1.0	<1.0	<1.0	2.72	93.14	
	05/26/2011	<1.0	<1.0	<1.0	<1.0	1.35	94.51	
	08/15/2011	<1.0	<1.0	<1.0	<1.0	1.50	94.36	
	11/18/2011	<1.0	<1.0	<1.0	<1.0	1.59	94.27	
	02/13/2012	<1.0	<1.0	<1.0	<1.0	2.70	93.16	
	05/15/2012	<1.0	<1.0	<1.0	<1.0	2.55	93.31	
	08/09/2012	<1.0	<1.0	<1.0	<1.0	2.95	92.91	
	11/16/2012	<1.0	<1.0	<1.0	<1.0	PVC Bent	NA	
	02/13/2013	<1.0	<1.0	<1.0	<1.0	4.75	91.11	
	05/30/2013	<1.0	<1.0	<1.0	<1.0	0.60	95.26	
	08/28/2013	<1.0	<1.0	<1.0	<1.0	1.33	94.53	
	11/13/2013	<1.0	<1.0	<1.0	<1.0	1.95	93.91	
	02/03/2014	Damaged - Not Sampled					3.29	92.57
	05/21/2014	Survey - Not Sampled					0.79	95.08
	05/22/2014	Under Water - Not Sampled					0.66	95.26
	05/28/2014	<1.0	<1.0	<1.0	<1.0	1.11	94.81	
08/01/2014	<1.0	<1.0	<1.0	<1.0	0.44	95.43		
11/21/2014	<1.0	<1.0	<1.0	<1.0	0.90	94.97		
MW08	12/17/2010	59	<1.0	47	150	3.33	92.69	
	02/10/2011	46	<1.0	19	31	3.69	92.33	
	05/26/2011	34	<1.0	14	29	1.98	94.04	
	08/15/2011	48	<1.0	28	56	2.23	93.79	
	11/18/2011	58	<1.0	19	52	2.42	93.60	
	02/13/2012	37	<1.0	8.7	<1.0	3.58	92.44	
	05/15/2012	8.9	<1.0	<1.0	7.2	3.47	92.55	
	08/09/2012	24	<1.0	1.6	6.6	2.98	93.04	
	11/16/2012	56	<1.0	7.6	22	3.25	92.77	
	02/13/2013	39	<1.0	2.6	3.0	5.68	90.34	
	05/30/2013	45	<1.0	3.3	5.8	1.03	94.99	
	08/28/2013	43	<1.0	<1.0	<1.0	2.39	93.63	
	11/13/2013	47.4	<1.0	2.2	1.1	2.88	93.14	
	02/03/2014	31.4	<4.0	<4.0	<4.0	4.26	91.76	



TABLE 1 (Continued)
GROUNDWATER ANALYTICAL AND FIELD RESULTS
ARISTOCRAT ANGUS RANCH #1
WELD COUNTY, COLORADO
KERR-MCGEE OIL & GAS ONSHORE LP

Well Name	Date	Benzene (ug/L)	Toluene (ug/L)	Ethylbenzene (ug/L)	Xylenes (ug/L)	Depth Water/ (Product Thickness) (ft bgs)	Relative GW Elev. (ft)
MW08	05/21/2014	Survey - Not Sampled				1.75	94.27
	05/22/2014	33.4	<1.0	1.6	<1.0	1.07	94.68
	08/01/2014	24.9	<1.0	<1.0	<1.0	0.57	95.45
	11/21/2014	31.8	<1.0	<1.0	<1.0	1.37	94.65
MW09	12/17/2010	520	<1.0	<1.0	<1.0	2.43	93.34
	02/10/2011	710	<1.0	18	74	2.59	93.18
	05/26/2011	170	<1.0	<1.0	2.5	1.01	94.76
	08/15/2011	6.0	<1.0	<1.0	<1.0	1.41	94.36
	11/18/2011	<1.0	<1.0	<1.0	<1.0	1.43	94.34
	02/13/2012	<1.0	<1.0	<1.0	<1.0	2.39	93.38
	05/15/2012	1.7	<1.0	<1.0	<1.0	2.34	93.43
	08/09/2012	260	<1.0	<1.0	<1.0	3.49	92.28
	11/16/2012	19	<1.0	<1.0	<1.0	2.49	93.28
	02/13/2013	330	<1.0	<1.0	<1.0	4.34	91.43
	05/30/2013	240	<1.0	<1.0	<1.0	1.14	94.63
	08/28/2013	<1.0	<1.0	<1.0	<1.0	1.64	94.13
	11/13/2013	261	<1.0	2.8	6.8	1.86	93.91
	02/03/2014	1170	<4.0	36.8	59.6	2.94	92.83
	05/21/2014	Survey - Not Sampled				1.13	94.66
	05/22/2014	Under Water - Not Sampled				0.81	94.93
	05/28/2014	266	<1.0	<1.0	<1.0	1.10	94.64
08/01/2014	147	<1.0	<1.0	<1.0	0.26	95.53	
11/21/2014	12.8	<1.0	<1.0	2.2	0.92	94.87	
MW10	02/22/2011	<1.0	<1.0	<1.0	<1.0	NM	NA
	MW10 destroyed as of 5/26/2011						
MW10R	02/28/2012	<1.0	<1.0	<1.0	<1.0	2.48	NA
	05/15/2012	<1.0	<1.0	<1.0	<1.0	2.33	NA
	08/09/2012	<1.0	<1.0	<1.0	<1.0	PVC Blocked	NA
	11/16/2012	<1.0	<1.0	<1.0	<1.0	PVC Blocked	NA
	02/13/2013	<1.0	<1.0	<1.0	<1.0	PVC Broken	NA
	05/30/2013	<1.0	<1.0	<1.0	<1.0	0.70	NA
MW10R destroyed as of 8/28/2013							
MW10R2	04/18/2014	<1.0	<1.0	<1.0	<1.0	5.47	NA
	05/21/2014	Survey - Not Sampled				1.84	94.14
	08/01/2014	<1.0	<1.0	<1.0	<1.0	0.40	95.58



TABLE 1 (Continued)
GROUNDWATER ANALYTICAL AND FIELD RESULTS
ARISTOCRAT ANGUS RANCH #1
WELD COUNTY, COLORADO
KERR-MCGEE OIL & GAS ONSHORE LP

Well Name	Date	Benzene (ug/L)	Toluene (ug/L)	Ethylbenzene (ug/L)	Xylenes (ug/L)	Depth Water/ (Product Thickness) (ft bgs)	Relative GW Elev. (ft)
MW10R2	11/21/2014	<1.0	<1.0	<1.0	<1.0	1.37	94.61
MW11	02/22/2011	<1.0	<1.0	<1.0	<1.0	NM	NA
MW11 destroyed as of 5/26/2011							
MW11R	02/28/2012	<1.0	<1.0	<1.0	<1.0	0.10	95.66
	05/15/2012	<1.0	<1.0	<1.0	<1.0	0.06	95.70
	08/09/2012	<1.0	13	<1.0	<1.0	2.82	92.94
	11/16/2012	<1.0	2100	<1.0	<1.0	2.77	92.99
	02/13/2013	<1.0	130	<1.0	<1.0	5.10	90.66
	05/30/2013	1.0	7.7	<1.0	<1.0	1.50	94.26
	08/28/2013	<1.0	<1.0	<1.0	<1.0	0.02	95.74
	11/13/2013	<1.0	<1.0	<1.0	<1.0	1.83	93.93
	02/03/2014	<4.0	<4.0	<4.0	<4.0	Inaccessible	NA
	05/21/2014	Survey - Not Sampled				0.11	95.63
	05/22/2014	Under Water - Not Sampled				-0.02	95.68
	05/28/2014	<1.0	<1.0	<1.0	<1.0	0.10	95.56
	08/01/2014	<1.0	4.3	<1.0	<1.0	0.15	95.59
	11/21/2014	1.5	<1.0	<1.0	<1.0	NM	NA
MW12	02/28/2012	<1.0	<1.0	<1.0	<1.0	3.09	NA
	05/15/2012	<1.0	<1.0	<1.0	<1.0	3.01	NA
	08/09/2012	<1.0	<1.0	<1.0	<1.0	PVC Blocked	NA
	11/16/2012	<1.0	<1.0	<1.0	<1.0	PVC Blocked	NA
	02/13/2013	<1.0	<1.0	<1.0	<1.0	PVC Broken	NA
	05/30/2013	<1.0	<1.0	<1.0	<1.0	0.58	NA
	08/28/2013	<1.0	<1.0	<1.0	<1.0	PVC Bent	NA
	11/13/2013	<1.0	<1.0	<1.0	<1.0	PVC Blocked	NA
	02/03/2014	Not Found - Not Sampled				Not Found	NA
MW12 destroyed as of 5/22/2014							
MW13	04/18/2014	190	<1.0	1.5	2.6	4.68	NA
	05/21/2014	Survey - Not Sampled				2.52	93.50
	05/22/2014	Not Sampled				2.81	93.91
	08/01/2014	30.4	<1.0	<1.0	<1.0	2.27	93.75
	11/21/2014	87.6	<1.0	<1.0	<1.0	1.92	94.10
MW14	04/18/2014	<1.0	<1.0	<1.0	<1.0	6.76	NA
	05/21/2014	Survey - Not Sampled				3.44	93.68
	05/22/2014	Not Sampled				4.33	94.64



TABLE 1 (Continued)
GROUNDWATER ANALYTICAL AND FIELD RESULTS
ARISTOCRAT ANGUS RANCH #1
WELD COUNTY, COLORADO
KERR-MCGEE OIL & GAS ONSHORE LP

Well Name	Date	Benzene (ug/L)	Toluene (ug/L)	Ethylbenzene (ug/L)	Xylenes (ug/L)	Depth Water/ (Product Thickness) (ft bgs)	Relative GW Elev. (ft)
MW14	08/01/2014	<1.0	<1.0	<1.0	<1.0	1.27	95.85
	11/21/2014	<1.0	<1.0	<1.0	<1.0	3.10	94.02
MW15	04/18/2014	<1.0	<1.0	<1.0	<1.0	6.60	NA
	05/21/2014	Survey - Not Sampled				3.32	93.81
	05/22/2014	Not Sampled				5.18	94.19
	08/01/2014	<1.0	<1.0	<1.0	<1.0	1.26	95.87
	11/21/2014	<1.0	<1.0	<1.0	<1.0	2.99	94.14
MW16	08/01/2014	<1.0	<1.0	<1.0	<1.0	4.18	NA
	11/21/2014	<1.0	<1.0	<1.0	<1.0	6.06	NA
CGWQS		5	1000	700	1400		

Notes: ug/L - micrograms per Liter
ft bgs - feet below ground surface
GW - Groundwater

Elev. - Elevation
Bold numbers indicate result exceeded standard.
< - less than

NA - Not Analyzed/Not Available
NM - Not Measured
CGWQS - Colorado Groundwater Quality Standards



TABLE 2
SURFACE WATER ANALYTICAL AND FIELD RESULTS
ARISTOCRAT ANGUS RANCH #1
WELD COUNTY, COLORADO
KERR-MCGEE OIL & GAS ONSHORE LP

Sample Name	Date	Benzene (ug/L)	Toluene (ug/L)	Ethyl-benzene (ug/L)	Xylenes (ug/L)	
SW01	03/11/2010	260	1000	48	1100	
SW02	03/16/2010	160	270	34	750	
SW03	03/16/2010	<1.0	<20	<1.0	<1.0	
	05/26/2011	<1.0	<1.0	<1.0	<1.0	
	11/18/2011	<1.0	<1.0	<1.0	<1.0	
	02/13/2012	<1.0	<1.0	<1.0	<1.0	
	05/15/2012	<1.0	<1.0	<1.0	<1.0	
	08/09/2012	<1.0	1.9	<1.0	<1.0	
	11/16/2012	<1.0	<1.0	<1.0	<1.0	
	02/13/2013	Frozen - Not Sampled				NA
	05/30/2013	<1.0	<1.0	<1.0	<1.0	
	08/28/2013	<1.0	<1.0	<1.0	<1.0	
	11/13/2013	<1.0	<1.0	<1.0	<1.0	
	02/03/2014	Frozen - Not Sampled				NA
	05/22/2014	<1.0	<1.0	<1.0	<1.0	
	08/01/2014	<1.0	<1.0	<1.0	<1.0	
	11/21/2014	Frozen - Not Sampled				NA
SW04	03/16/2010	<1.0	<1.0	<1.0	<1.0	
SW05	03/16/2010	<1.0	1.5	<1.0	<1.0	
SW06	03/29/2010	<1.0	<1.0	<1.0	<1.0	
SW07	05/26/2011	<1.0	<1.0	<1.0	<1.0	
	11/18/2011	<1.0	<1.0	<1.0	<1.0	
	02/13/2012	<1.0	<1.0	<1.0	<1.0	
	05/15/2012	<1.0	<1.0	<1.0	<1.0	
	08/09/2012	<1.0	<1.0	<1.0	<1.0	
	11/16/2012	<1.0	<1.0	<1.0	<1.0	
	02/13/2013	Frozen - Not Sampled				NA
	05/30/2013	<1.0	<1.0	<1.0	<1.0	
	08/28/2013	<1.0	<1.0	<1.0	<1.0	
	11/13/2013	<1.0	<1.0	<1.0	<1.0	
	02/03/2014	Frozen - Not Sampled				NA



TABLE 2 (Continued)
SURFACE WATER ANALYTICAL AND FIELD RESULTS
ARISTOCRAT ANGUS RANCH #1
WELD COUNTY, COLORADO
KERR-MCGEE OIL & GAS ONSHORE LP

Sample Name	Date	Benzene (ug/L)	Toluene (ug/L)	Ethyl-benzene (ug/L)	Xylenes (ug/L)
SW07	05/22/2014	<1.0	<1.0	<1.0	<1.0
	08/01/2014	<1.0	<1.0	<1.0	<1.0
	11/21/2014	Frozen - Not Sampled			NA

Notes: < - less than
ug/L - micrograms per Liter
NA - Not Analyzed/Not Available

