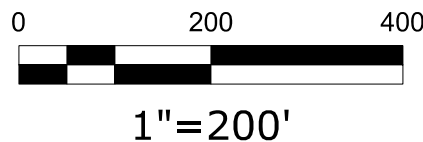
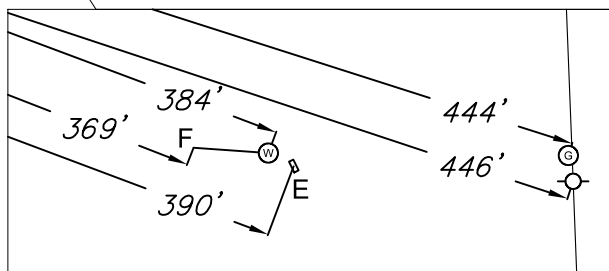
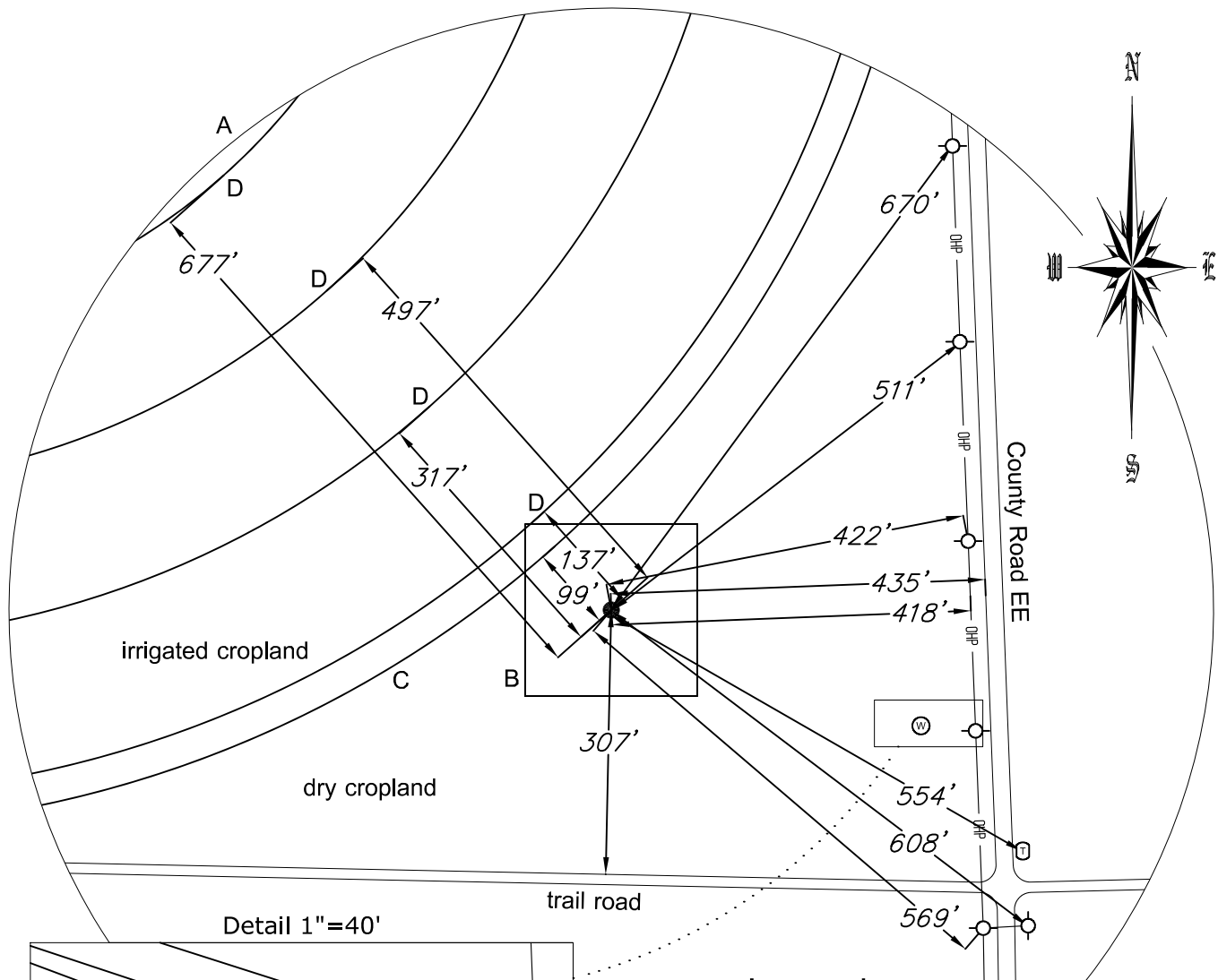

DIAGRAM OF VISIBLE IMPROVEMENTS BER 44-15



Legend

- Proposed Well Location & Pump Jack
- Power pole
- ⊙ Underground gas line marker post
- ⊞ Telephone pedestal and/or sign
- ⊗ Water well
- OHP — Overhead power line

- A = 700' Radius from Well Location
- B = 200'x200' disturbance area
- C = Path of end of sprinkler
- D = Sprinkler tower track
- E = Electric disconnect panel
- F = Underground water line



FORTY NORTH, LLC LAND SURVEYING

53575 County Road NN
Wray, CO 80758
(970) 466-0552
fortynorthllc@gmail.com

DATE OF FIELD WORK
10/27/2015

DATE OF DRAWING
10/29/2015

PROJECT NO.
1083.080

Augustus Energy Resources, LLC
BER 44-15 1S44W

SE1/4 SE1/4 Section 15, T1S, R44W, 6PM, Yuma County, Colo.