



photo 1: Facing southwest towards the reclaimed access road.

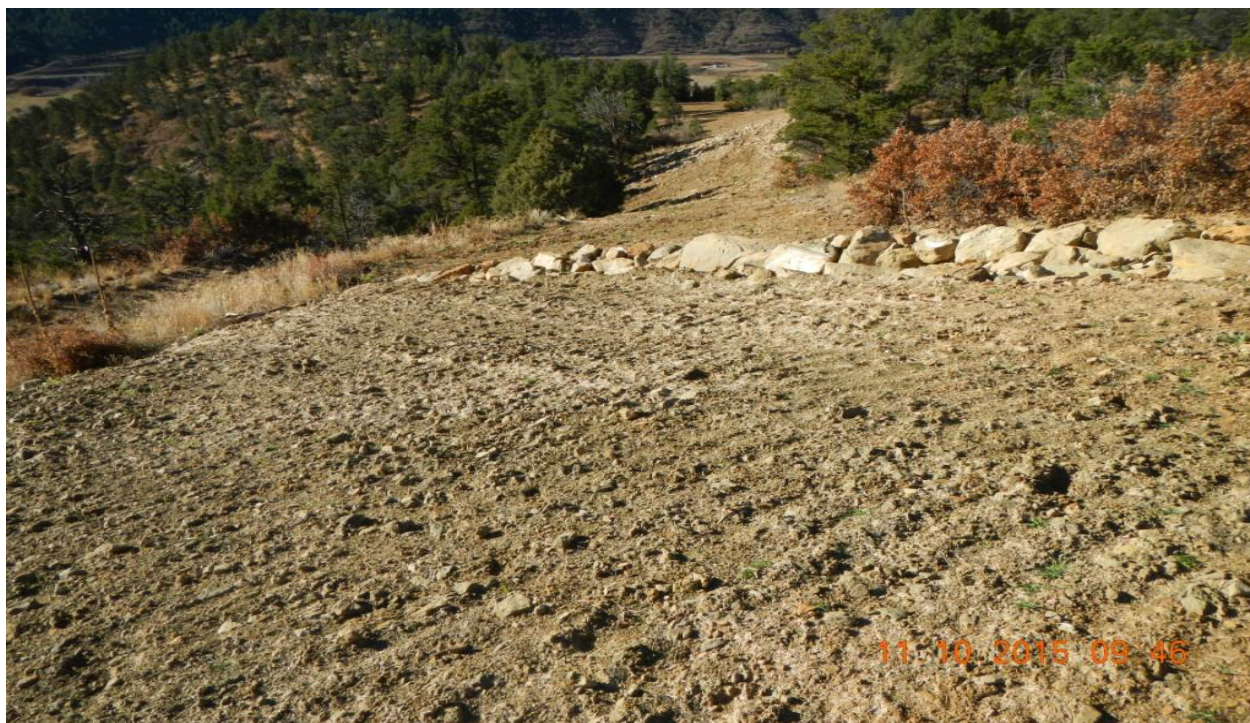

photo 2: Facing southwest towards the reclaimed access road.



photo 3: Drainage channel installed where water is diverted from the main road.



photo 4: Facing southwest along the reclaimed access road.



photo 5: Facing southwest along the reclaimed access road.



photo 6: Thistle has began to grow along the access road.



photo 7: Close up of new vegetation growth.



photo 8: Facing southwest towards the location.



photo 9: Well sign at the location.



photo 10: South side of the location facing north.