



Kerr-McGee Oil & Gas Onshore LP

A subsidiary of Anadarko Petroleum Corporation

1099 18th Street
Denver, CO 80202
720-929-6000

October 2, 2015

Matt Lepore
Director, Colorado Oil and Gas Conservation Commission
Department of Natural Resources
The Chancery Building
1120 Lincoln Street, Suite 801
Denver, CO 80203

Re: **30 Day Certification Letter - 318A.e**
GARFIELD 27C-14HZ (Doc #400885511)
Township 1 North, Range 67 West
Section 23: SW/4SE/4
Unit Acreage: 480
Unit Spacing: 01N-67W-Sec 14: S/2SE/4
01N-67W-Sec 23 E/2
01N-67W-Sec 26 N/2NE/4
Weld County, Colorado

Dear Director Lepore:

Kerr-McGee Oil and Gas Onshore LP (“KMG”) hereby certifies that a thirty (30) day notice has been given by certified mail to all mineral owners in the proposed wellbore spacing unit. We have not received any objections to such well location, proposed spacing unit, or additional producing formation. KMG hereby respectfully requests approval of this boundary well.

If you have any questions or issues regarding this permit, please contact Cheryl Light at (720) 929-6461.

Very truly yours,

KERR-McGEE OIL AND GAS ONSHORE LP

A handwritten signature in blue ink that reads "Cheryl Light".

Cheryl Light
Senior Regulatory Analyst

PROPOSED SPACING UNIT

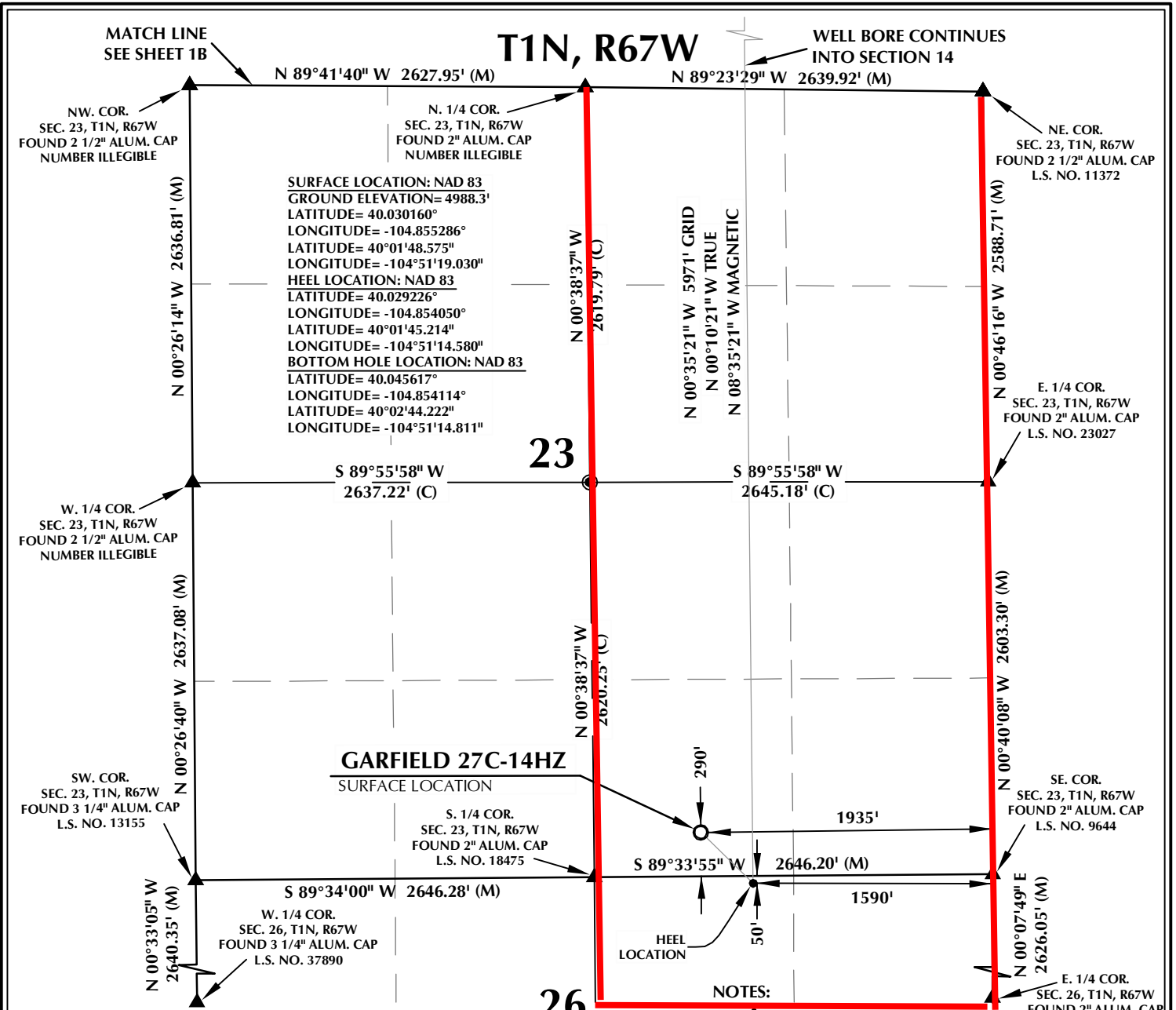

CERTIFICATE OF SURVEYOR:

THIS IS TO CERTIFY THAT THE ABOVE PLAT WAS PREPARED FROM FIELD NOTES OF ACTUAL SURVEY MADE BY ME OR UNDER MY SUPERVISION AND THAT THE SAME ARE TRUE AND CORRECT TO THE BEST OF MY KNOWLEDGE AND BELIEF. THIS CERTIFICATE DOES NOT REPRESENT A LAND SURVEY PLAT OR IMPROVEMENT SURVEY PLAT AS DEFINED BY C.S. 38-51-102 AND CANNOT BE RELIED UPON TO DETERMINE OWNERSHIP.

Benjamin J. Reenders
PROFESSIONAL LAND SURVEYOR
38305

BENJAMIN J. REENDERS
PROFESSIONAL LAND SURVEYOR
COLORADO REGISTRATION NUMBER 18362 8/5/15

NOTICE:
ACCORDING TO COLORADO STATE LAW YOU MUST COMMENCE ANY LEGAL ACTION BASED UPON ANY DEFECT IN THIS SURVEY WITHIN THREE YEARS AFTER YOU FIRST DISCOVER SUCH DEFECT. IN NO EVENT MAY ANY ACTION BASED UPON ANY DEFECT IN THIS SURVEY BE COMMENCED MORE THAN TEN YEARS FROM THE DATE ON THE CERTIFICATION SHOWN HEREON.

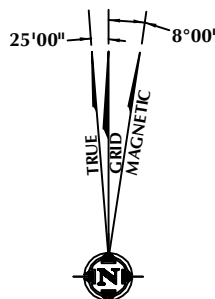

NOTE:
MAGNETIC NORTH IS CURRENT AS OF 7/29/2015.
MAGNETIC NORTH CHANGES WEST 0°06' PER YEAR.

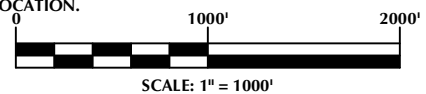

WELL PAD - GARFIELD 15C-35HZ

GARFIELD 27C-14HZ
WELL LOCATION CERTIFICATE
290' FSL & 1935' FEL SWSE (SURFACE)
LOCATED IN SECTION 23
50' FNL & 1590' FEL NWNE (HEEL)
LOCATED IN SECTION 26
700' FSL & 1578' FEL SWSE (BOTTOM)
LOCATED IN SECTION 14
T1N, R67W, 6TH P.M.
WELD COUNTY, COLORADO

Kerr-McGee Oil & Gas Onshore L.P.
1099 18th Street
Denver, Colorado 80202



CONSULTING, LLC

SHERIDAN OFFICE
1095 Saberton Avenue
Sheridan, Wyoming 82801
Phone 307-674-0609

LOVELAND OFFICE
1635 Foxtrail Drive, Suite 204
Loveland, Colorado 80538
Phone 970-776-4331

DRAFTED BY:	LMO	CHECKED BY:	BJR	SHEET NO: 1A 1A OF 1
DATE DRAFTED:	8/5/15	DATE SURVEYED:	5/7/15	
REVISED:		FILE NAME:	15-42	

T1N, R67W

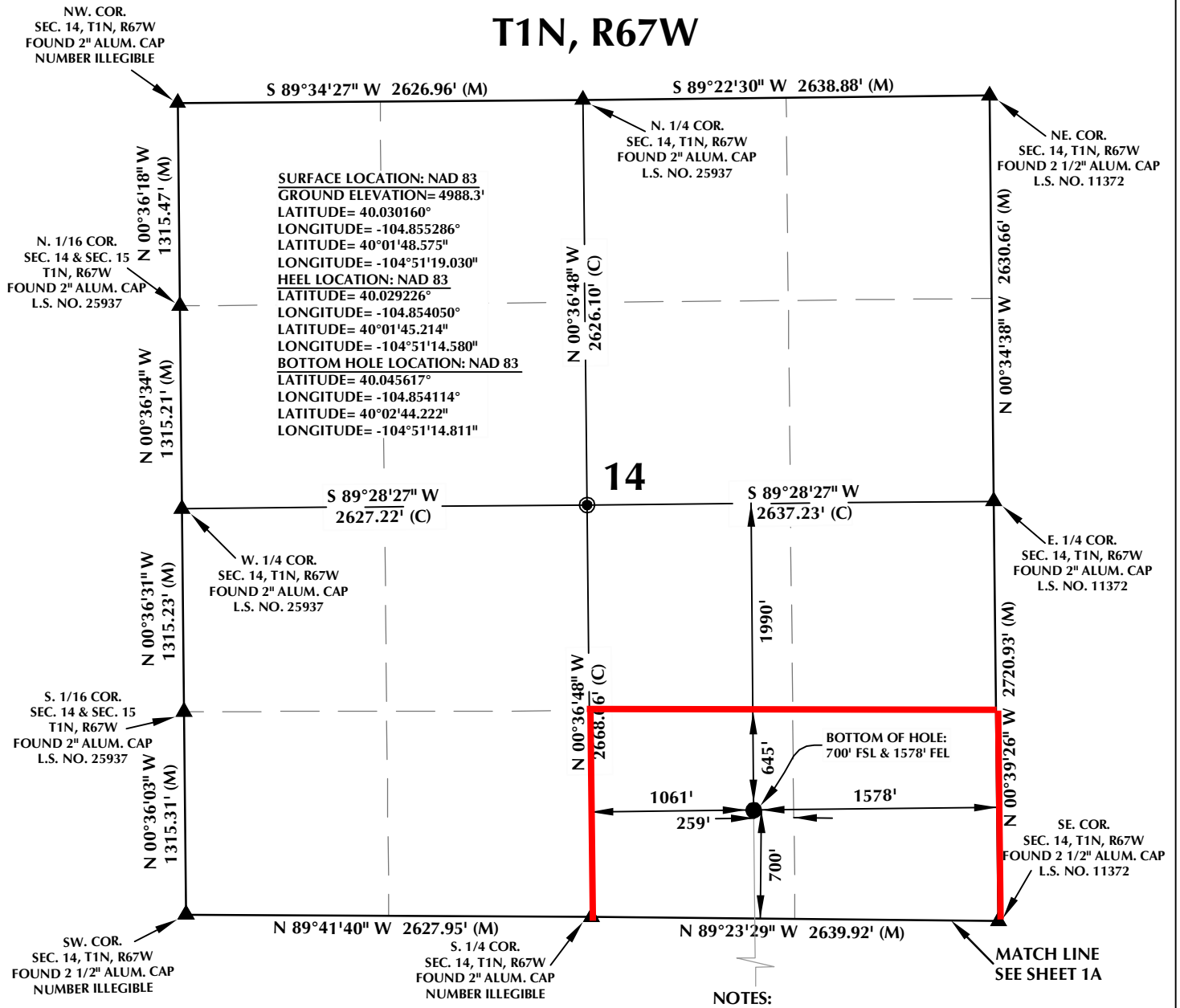

CERTIFICATE OF SURVEYOR:

THIS IS TO CERTIFY THAT THE ABOVE PLAT WAS PREPARED FROM FIELD NOTES OF ACTUAL SURVEY MADE BY ME OR UNDER MY SUPERVISION AND THAT THE SAME ARE TRUE AND CORRECT TO THE BEST OF MY KNOWLEDGE AND BELIEF. THIS CERTIFICATE DOES NOT REPRESENT A LAND SURVEY PLAT OR IMPROVEMENT SURVEY PLAT AS DEFINED BY C.S. 38-51-102 AND CANNOT BE RELIED UPON TO DETERMINE OWNERSHIP.

Benjamin J. Reenders
 BENJAMIN J. REENDERS
 PROFESSIONAL LAND SURVEYOR
 COLORADO REGISTRATION NUMBER 18336

NOTICE:
 ACCORDING TO COLORADO STATE LAW YOU MUST COMMENCE ANY LEGAL ACTION BASED UPON ANY DEFECT IN THIS SURVEY WITHIN THREE YEARS AFTER YOU FIRST DISCOVER SUCH DEFECT. IN NO EVENT MAY ANY ACTION BASED UPON ANY DEFECT IN THIS SURVEY BE COMMENCED MORE THAN TEN YEARS FROM THE DATE ON THE CERTIFICATION SHOWN HEREON.

NOTES:

- ▲ INDICATES FOUND SECTION CORNER
- INDICATES CALCULATED CORNER
- ELEVATION BASED ON NAVD88 (GEOID09)
- BASIS OF BEARING DERIVED FROM COLORADO COORDINATE SYSTEM 1983 NORTH ZONE UNLESS OTHERWISE NOTED.
- ALL MEASURED DISTANCES ARE GRID.
- COMBINED SCALE FACTOR: .99972876
- OPERATOR: ROB WILSON / PDOP = 1.2
- SEE ADDENDUM TO WELL LOCATION CERTIFICATE FOR EXISTING IMPROVEMENTS WITHIN 500' OF THE WELL PAD.
- WELL FOOTAGES ARE MEASURED AT RIGHT ANGLES TO THE SECTION LINES.
- THE BOTTOM OF HOLE BEARS N00°35'21"W, 5971' FROM THE HEEL LOCATION.

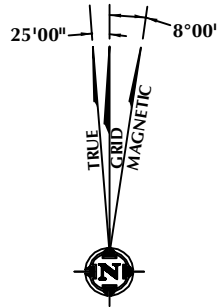

NOTE:
 MAGNETIC NORTH IS CURRENT AS OF 7/29/2015.
 MAGNETIC NORTH CHANGES WEST 0°06' PER YEAR.

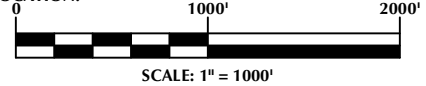

K:\ADARKO\2015\2015_42_FLIP_FLIP_MEISE_T1N_R67W_23PLAT\STGARBFIELD\GARFIELD PLATS.dwg, 8/4/2015 5:33:17 PM, bjm

<p>WELL PAD - GARFIELD 15C-35HZ</p> <p>GARFIELD 27C-14HZ WELL LOCATION CERTIFICATE 290' FSL & 1935' FEL SWSE (SURFACE) LOCATED IN SECTION 23 50' FNL & 1590' FEL NWNE (HEEL) LOCATED IN SECTION 26 700' FSL & 1578' FEL SWSE (BOTTOM) LOCATED IN SECTION 14 T1N, R67W, 6TH P.M. WELD COUNTY, COLORADO</p>	<p>Kerr-McGee Oil & Gas Onshore L.P.</p> <p>1099 18th Street Denver, Colorado 80202</p>	<div style="text-align: center;"> <p>609 CONSULTING, LLC</p> </div> <table style="width: 100%; font-size: small;"> <tr> <td style="width: 50%;">SHERIDAN OFFICE 1095 Saberton Avenue Sheridan, Wyoming 82801 Phone 307-674-0609</td> <td style="width: 50%;">LOVELAND OFFICE 1635 Foxtrail Drive, Suite 204 Loveland, Colorado 80538 Phone 970-776-4331</td> </tr> </table>	SHERIDAN OFFICE 1095 Saberton Avenue Sheridan, Wyoming 82801 Phone 307-674-0609	LOVELAND OFFICE 1635 Foxtrail Drive, Suite 204 Loveland, Colorado 80538 Phone 970-776-4331										
SHERIDAN OFFICE 1095 Saberton Avenue Sheridan, Wyoming 82801 Phone 307-674-0609	LOVELAND OFFICE 1635 Foxtrail Drive, Suite 204 Loveland, Colorado 80538 Phone 970-776-4331													
<table style="width: 100%; font-size: x-small;"> <tr> <td style="width: 25%;">DRAFTED BY:</td> <td style="width: 25%;">LMO</td> <td style="width: 25%;">CHECKED BY:</td> <td style="width: 25%;">BJR</td> </tr> <tr> <td>DATE DRAFTED:</td> <td>8/5/15</td> <td>DATE SURVEYED:</td> <td>5/7/15</td> </tr> <tr> <td>REVISED:</td> <td></td> <td>FILE NAME:</td> <td>15-42</td> </tr> </table>	DRAFTED BY:	LMO	CHECKED BY:	BJR	DATE DRAFTED:	8/5/15	DATE SURVEYED:	5/7/15	REVISED:		FILE NAME:	15-42	<p>SHEET NO: 1B 1B OF 1</p>	
DRAFTED BY:	LMO	CHECKED BY:	BJR											
DATE DRAFTED:	8/5/15	DATE SURVEYED:	5/7/15											
REVISED:		FILE NAME:	15-42											