

LOCATION DRAWING

GARFIELD 15C-35HZ

HORIZONTAL MULTI-WELL PAD

SW1/4 SE1/4 SECTION 23, TOWNSHIP 1 NORTH, RANGE 67 WEST, 6TH P.M.

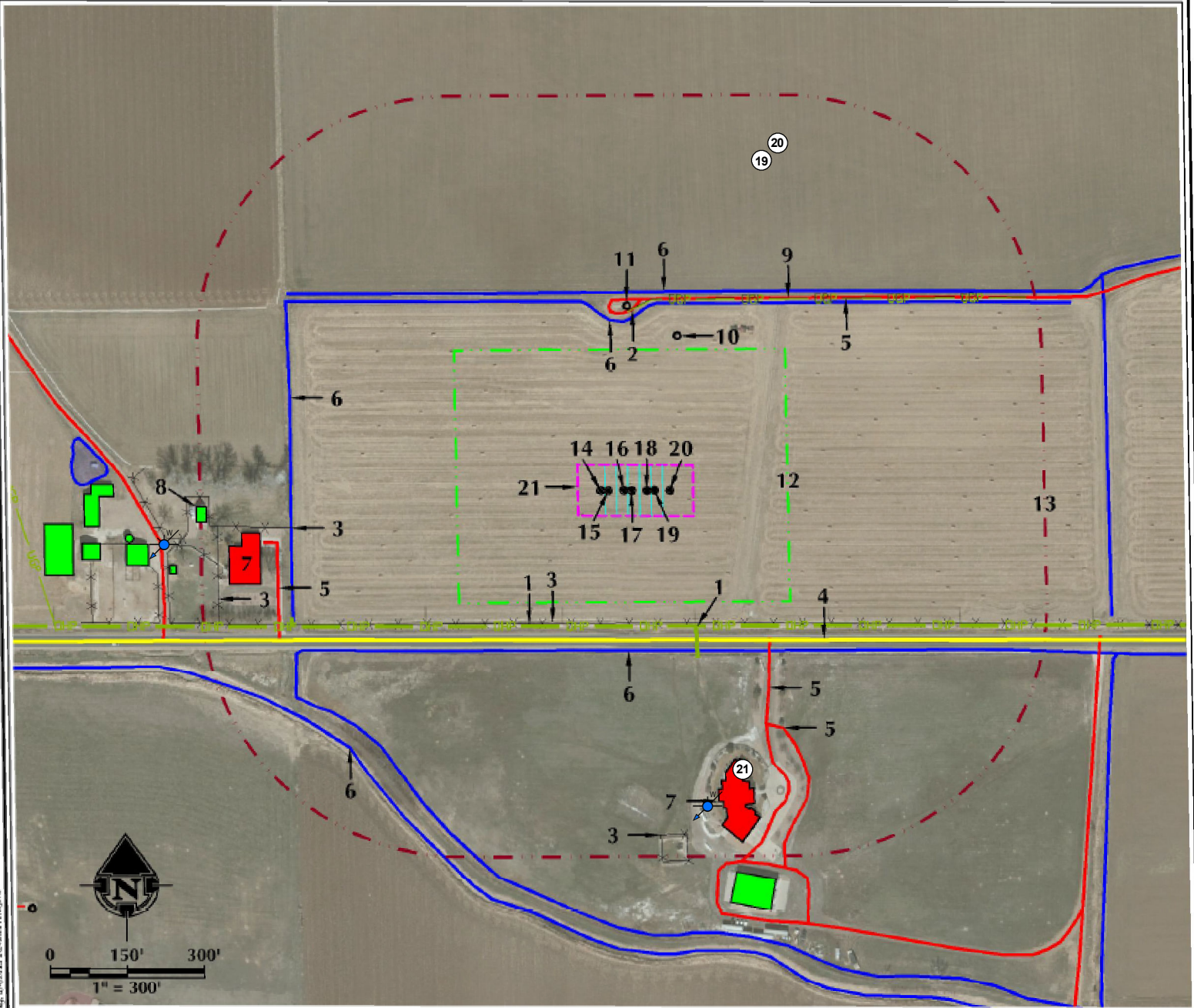

1. OVERHEAD POWER LINES ARE $\pm 266'$ S AND $\pm 293'$ SE.
2. BURIED POWER LINES ARE $\pm 354'$ N.
3. EXISTING FENCES ARE $\pm 261'$ S, $\pm 668'$ W, $\pm 680'$ S AND $\pm 811'$ W.
4. COUNTY ROAD 6 IS $\pm 293'$ S.
5. EXISTING PRIVATE ROADS ARE $\pm 351'$ N, $\pm 392'$ SE, $\pm 526'$ SE AND $\pm 699'$ W.
6. EXISTING DITCHES ARE $\pm 314'$ S, $\pm 334'$ N, $\pm 392'$ N, $\pm 663'$ W AND $\pm 752'$ SW.

7. EXISTING RESIDENCES/BUILDING UNITS ARE $\pm 563'$ S AND $\pm 730'$ W.
8. EXISTING BUILDING IS $\pm 829'$ W.
9. EXISTING BURIED PIPELINE IS $\pm 356'$ N.
10. EXISTING WELL: ZEHNDER 15-23A IS $\pm 321'$ N.
11. EXISTING WELL: WATTENBERG HENRY E UT B 2 IS $\pm 365'$ N.
12. OPERATIONAL DISTURBANCE AREA
13. 500' BUFFER
14. PROPOSED WELL: GARFIELD 36N-35HZ
15. PROPOSED WELL: GARFIELD 28N-14HZ

16. PROPOSED WELL: GARFIELD 2N-14HZ
17. PROPOSED WELL: GARFIELD 15C-35HZ
18. PROPOSED WELL: GARFIELD 15N-35HZ
19. PROPOSED WELL: GARFIELD 27C-14HZ
20. PROPOSED WELL: GARFIELD 37N-35HZ
21. PUMP JACK OPERATIONS AREA

LEGEND

- EXISTING WELL
- PROPOSED WELL
- EXISTING FENCE
- PUBLIC ROAD
- PRIVATE ROAD
- PUMP JACK AREA
- WATER WELL
- 500' BUFFER
- DISTURBANCE AREA
- PROPOSED FACILITY
- EPL — EXISTING PIPELINE
- DITCH/CANAL/DRAINAGE
- ELECTRIC BOX

- DHP — OVERHEAD POWER LINE
- UGP — BURIED POWER LINE
- EXISTING FACILITY
- EXISTING BUILDINGS
- RESIDENCE/BUILDING UNIT
- POND

* REFERENCE LOCATION *

ALL MEASUREMENTS ARE MADE FROM
REFERENCE WELL: GARFIELD 15C-35HZ
LAT: 40.030160° LONG: -104.855447° (NAD83)
EXISTING GROUND ELEVATION = 4988.4'
WELL FOOTAGES: 290' FSL & 1980' FEL

SURFACE USE: IRRIGATED CROPLAND

NEAREST BUILDING UNIT: $\pm 563'$ S

PREPARED FOR:

Kerr-McGee Oil & Gas Onshore L.P.



609 CONSULTING, LLC
LOVELAND OFFICE
1055 Euclid Drive, Suite 204
Loveland, Colorado 80538
Phone: 970-330-0331

SEERIDAN OFFICE
1099 Sullivan Avenue
Shawnee, Wyoming 82081
Phone: 303-624-0809

DATE SURVEYED: 5/7/15

DATE: 8/5/15

DRAFTER: SJM

REVISED:

DATA SOURCES:

- AERIAL COURTESY OF ESRI, INC.
- WATER WELLS COURTESY OF COLORADO DIVISION OF WATER RESOURCES