



Washburn Land Surveying  
www.WashburnSurveying.com  
970-232-9645

# NOTIFICATION ZONE

## GILLHAM 5N64W18XY PAD

SECTION: 18  
TOWNSHIP: 5N  
RANGE: 64W  
6TH P.M.  
WELD COUNTY, CO

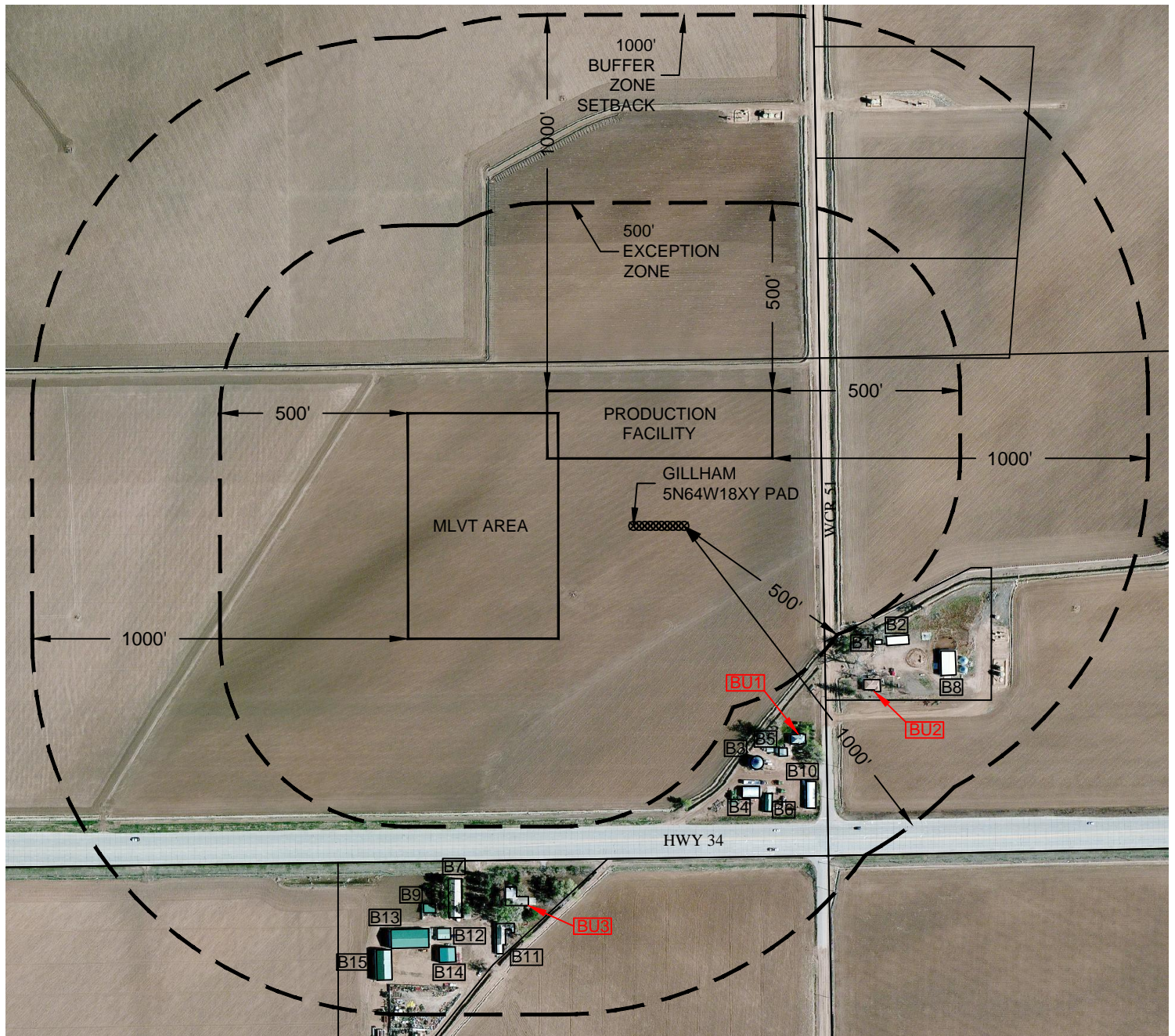

### EXCEPTION ZONE:

NO EXISTING BUILDING UNITS WITHIN THE 500' EXCEPTION ZONE

### BUFFER ZONE:

- BU1** BUILDING UNIT: 623' SE
- BU2** BUILDING UNIT: 630' SE
- BU3** BUILDING UNIT: 660' S

### LEGEND:

- BU** BUILDING UNIT
- B** BUILDING
- PROPERTY LINE

