

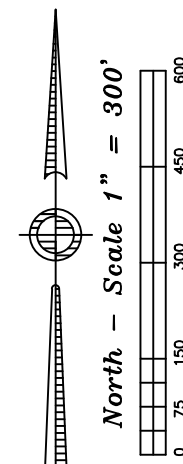

Washburn Land Surveying  
www.WashburnSurveying.com  
970-232-9645

# LOCATION DRAWING GILLHAM 5N64W18XY PAD

SECTION: 18  
TOWNSHIP: 5N  
RANGE: 64W  
6TH P.M.  
WELD COUNTY, CO

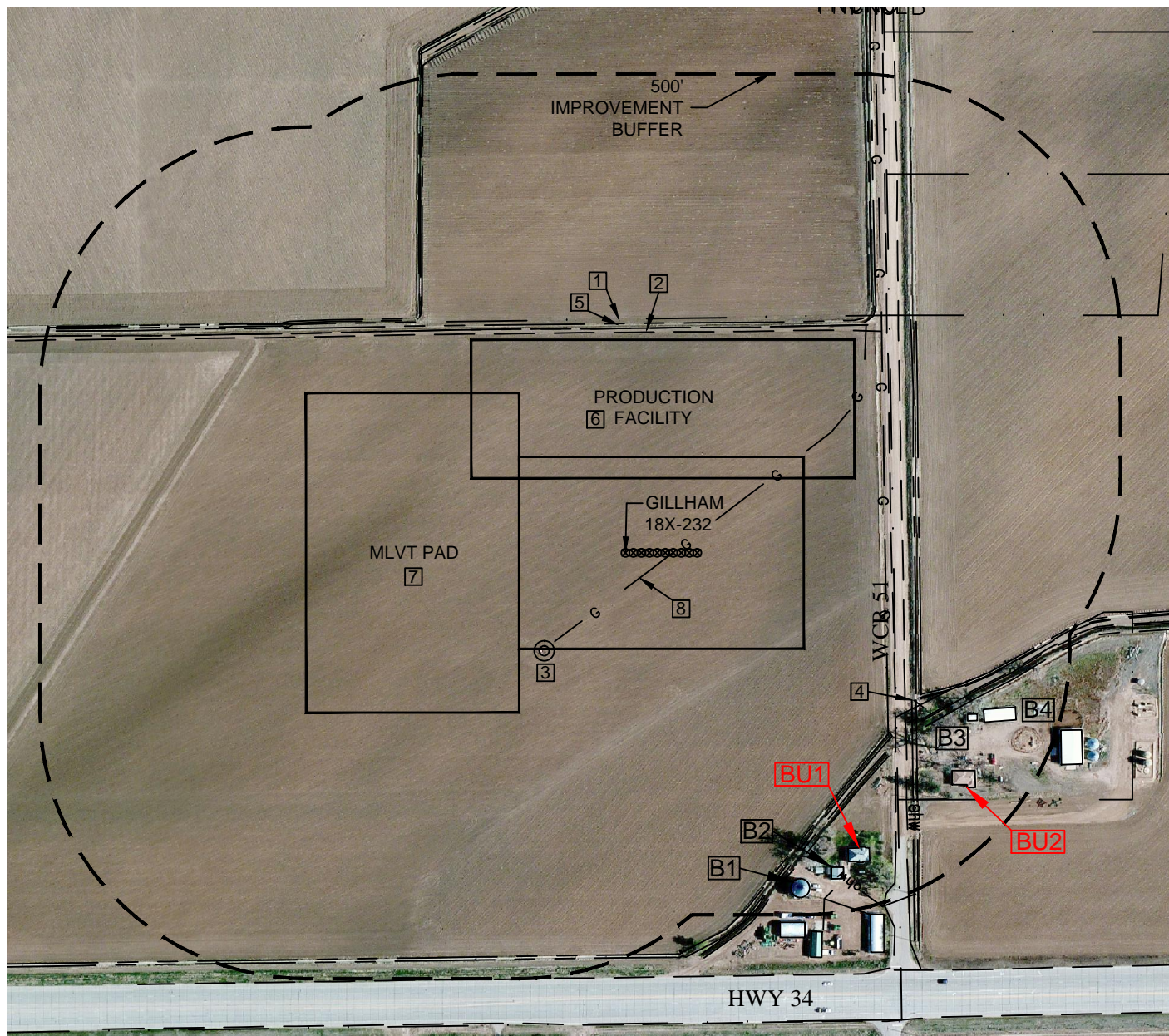

## LEGEND:

- |           |                       |
|-----------|-----------------------|
| — ohw —   | ⊙ EXISTING WELL       |
| - - - - - | OVERHEAD UTILITY LINE |
| - - - - - | EDGE OF ROAD/ACCESS   |
| - - - - - | TOP OF BANK           |
| - x -     | FENCE LINE            |
| - . -     | PROPERTY LINE         |
| - G -     | GAS LINE              |



Washburn Land Surveying  
www.WashburnSurveying.com  
970-232-9645

## LOCATION DRAWING GILLHAM 5N64W18XY PAD

SECTION: 18  
TOWNSHIP: 5N  
RANGE: 64W  
6TH P.M.  
WELD COUNTY, CO

### IMPROVEMENTS

(MEASUREMENTS ARE FROM THE PROPOSED GILLHAM 18X-232 WELL LOCATION)

- BU BUILDING UNIT: 695' SE, 737' SE
- B BUILDING: 693' SE (SILO), 706' SE, 711' SE & 734' SE
- 1 PROPERTY LINE: 439' N, 504' E
- 2 ACCESS: 414' N, 500' E (WCR 51) & 798' S (HWY 34)
- 3 EXISTING WELL: 239' SW (HETTINGER 44-18)
- 4 OVERHEAD UTILITY LINE: 605' SE & 738' SE
- 5 DITCH: 422' N, 544' E, 597' SE & 614' SE
- 6 PROPOSED PRODUCTION FACILITIES: 140' N
- 7 PROPOSED TEMPORARY MLVT PAD: 200' W
- 8 GAS LINE LOCATES: 54' SE & 488' E