

# **US ROCKIES WATTENBERG PLANNING**

**WELD-NAD83-UTMFT13N  
1N-67W-23 Puma 13-23HZ Pad  
PUMA 29C-14HZ**

**Plan A**

**Plan: Permit Rev-1**

## **Standard Planning Report**

**05 August, 2015**

Project: WELD-NAD83-UTMFT13N

Site: 1N-67W-23 Puma 13-23HZ Pad

Well: PUMA 29C-14HZ

Wellbore: Plan A

Design: Permit Rev-1

# US ROCKIES WATTENBERG PLANNING

## SECTION DETAILS

Sec	MD	Inc	Azi	TVD	+N/-S	+E/-W	Dleg	TFace	VSect	Target
1	0.00	0.00	0.00	0.00	0.00	0.00	0.00	0.00	0.00	
2	250.00	0.00	0.00	250.00	0.00	0.00	0.00	0.00	0.00	
3	1250.00	15.00	153.00	1238.62	-115.97	59.09	1.50	153.00	-116.12	
4	4210.00	15.00	153.00	4097.76	-798.57	406.89	0.00	0.00	-799.63	
5	4960.00	0.00	0.00	4839.22	-885.55	451.21	2.00	180.00	-886.73	
6	7193.30	0.00	0.00	7072.52	-885.55	451.21	0.00	0.00	-886.73	
7	8206.46	91.18	359.85	7709.00	-235.77	449.51	9.00	359.85	-236.95	
8	14110.32	91.18	359.85	7587.00	5666.80	434.07	0.00	0.00	5665.65	PUMA 29C-14HZ_BHL

## WELLBORE TARGET DETAILS (LAT/LONG)

Name	TVD	+N/-S	+E/-W	Latitude	Longitude	Shape
PUMA 29C-14HZ_SHL	0.00	0.00	0.00	40.030157	-104.864589	Point
PUMA 29C-14HZ_BHL	7587.00	5666.80	434.07	40.045719	-104.863038	Point

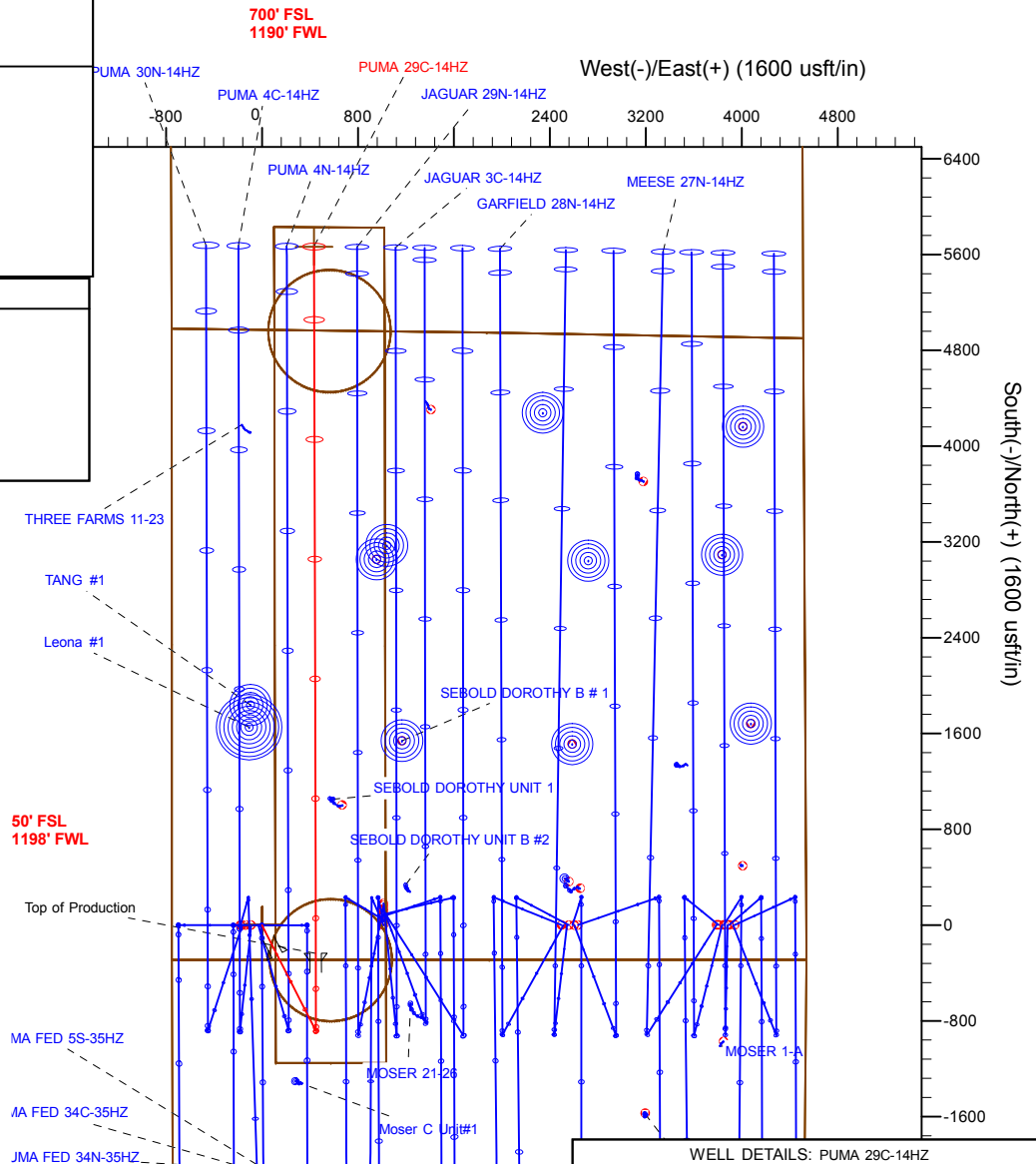
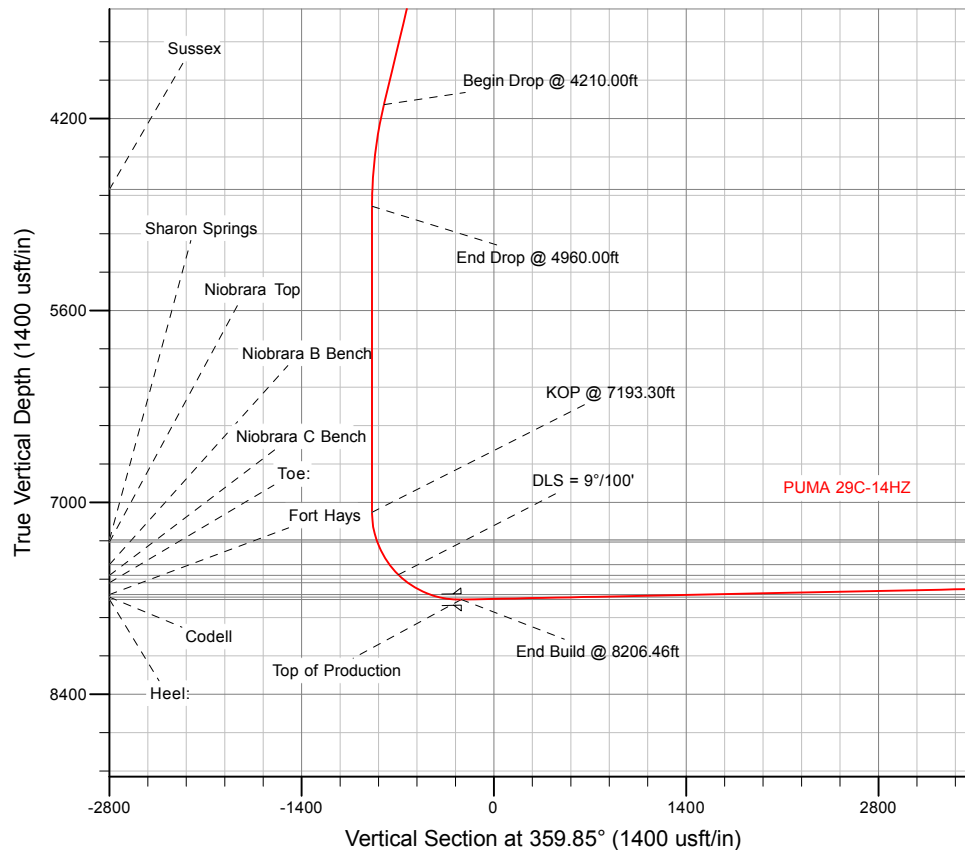

Ground Level: 4990.00  
RKB = 17' @ 5007.00usft (D Rig)

Plan: Permit Rev-1 (PUMA 29C-14HZ/Plan A)

Created By: Clint Eshelman Date: 8/5/2015  
Reviewed: \_\_\_\_\_ Date: \_\_\_\_\_

# Anadarko

## Planning Report

<b>Database:</b>	PLANNING	<b>Local Co-ordinate Reference:</b>	Well PUMA 29C-14HZ
<b>Company:</b>	US ROCKIES WATTENBERG PLANNING	<b>TVD Reference:</b>	RKB = 17' @ 5007.00usft (D Rig)
<b>Project:</b>	WELD-NAD83-UTMFT13N	<b>MD Reference:</b>	RKB = 17' @ 5007.00usft (D Rig)
<b>Site:</b>	1N-67W-23 Puma 13-23HZ Pad	<b>North Reference:</b>	True
<b>Well:</b>	PUMA 29C-14HZ	<b>Survey Calculation Method:</b>	Minimum Curvature
<b>Wellbore:</b>	Plan A		
<b>Design:</b>	Permit Rev-1		

<b>Project</b>	WELD-NAD83-UTMFT13N		
<b>Map System:</b>	Universal Transverse Mercator (US Survey Feet)	<b>System Datum:</b>	Mean Sea Level
<b>Geo Datum:</b>	North American Datum 1983		
<b>Map Zone:</b>	Zone 13N (108 W to 102 W)		

Site		1N-67W-23 Puma 13-23HZ Pad			
Site Position:		Northing:	14,537,743.06 usft	Latitude:	40.030156
From:	Lat/Long	Easting:	1,678,142.25 usft	Longitude:	-104.865231
Position Uncertainty:	0.00 usft	Slot Radius:	13-3/16 "	Grid Convergence:	0.09 °

Well	PUMA 29C-14HZ					
Well Position	+N/-S	0.36 usft	Northing:	14,537,743.70 usft	Latitude:	40.030157
	+E/-W	179.71 usft	Easting:	1,678,321.96 usft	Longitude:	-104.864589
Position Uncertainty		3.28 usft	Wellhead Elevation:	0.00 usft	Ground Level:	4,990.00 usft

<b>Wellbore</b>	Plan A				
<b>Magnetics</b>	<b>Model Name</b>	<b>Sample Date</b>	<b>Declination (°)</b>	<b>Dip Angle (°)</b>	<b>Field Strength (nT)</b>
	IGRF2010	8/3/2015	8.33	66.59	52,490

<b>Design</b>	Permit Rev-1			
<b>Audit Notes:</b>				
<b>Version:</b>	<b>Phase:</b>	PROTOTYPE	<b>Tie On Depth:</b>	0.00
<b>Vertical Section:</b>	<b>Depth From (TVD) (usft)</b>	<b>+N/-S (usft)</b>	<b>+E/-W (usft)</b>	<b>Direction (°)</b>
	0.00	0.00	0.00	359.85

<b>Plan Sections</b>										
Measured Depth (usft)	Inclination (°)	Azimuth (°)	Vertical Depth (usft)	+N/-S (usft)	+E/-W (usft)	Dogleg Rate (°/100usft)	Build Rate (°/100usft)	Turn Rate (°/100usft)	TFO (°)	Target
0.00	0.00	0.00	0.00	0.00	0.00	0.00	0.00	0.00	0.00	
250.00	0.00	0.00	250.00	0.00	0.00	0.00	0.00	0.00	0.00	
1,250.00	15.00	153.00	1,238.62	-115.97	59.09	1.50	1.50	0.00	153.00	
4,210.00	15.00	153.00	4,097.76	-798.57	406.89	0.00	0.00	0.00	0.00	
4,960.00	0.00	0.00	4,839.22	-885.55	451.21	2.00	-2.00	0.00	180.00	
7,193.30	0.00	0.00	7,072.52	-885.55	451.21	0.00	0.00	0.00	0.00	
8,206.46	91.18	359.85	7,709.00	-235.77	449.51	9.00	9.00	-0.01	359.85	
14,110.32	91.18	359.85	7,587.00	5,666.80	434.07	0.00	0.00	0.00	0.00	PUMA 29C-14HZ_BH

# Anadarko

## Planning Report

<b>Database:</b>	PLANNING	<b>Local Co-ordinate Reference:</b>	Well PUMA 29C-14HZ
<b>Company:</b>	US ROCKIES WATTENBERG PLANNING	<b>TVD Reference:</b>	RKB = 17' @ 5007.00usft (D Rig)
<b>Project:</b>	WELD-NAD83-UTMFT13N	<b>MD Reference:</b>	RKB = 17' @ 5007.00usft (D Rig)
<b>Site:</b>	1N-67W-23 Puma 13-23HZ Pad	<b>North Reference:</b>	True
<b>Well:</b>	PUMA 29C-14HZ	<b>Survey Calculation Method:</b>	Minimum Curvature
<b>Wellbore:</b>	Plan A		
<b>Design:</b>	Permit Rev-1		

Planned Survey									
Measured Depth (usft)	Inclination (°)	Azimuth (°)	Vertical Depth (usft)	+N/-S (usft)	+E/-W (usft)	Vertical Section (usft)	Dogleg Rate (°/100usft)	Build Rate (°/100usft)	Turn Rate (°/100usft)
0.00	0.00	0.00	0.00	0.00	0.00	0.00	0.00	0.00	0.00
PUMA 29C-14HZ_SHL - 1N-R67W-Sec. 14_Section lines - 1N-R67W-Sec. 35_Section lines - PUMA 29C-14HZ_460 Radii1 - 1N-R67W-Sec. 2									
100.00	0.00	0.00	100.00	0.00	0.00	0.00	0.00	0.00	0.00
200.00	0.00	0.00	200.00	0.00	0.00	0.00	0.00	0.00	0.00
250.00	0.00	0.00	250.00	0.00	0.00	0.00	0.00	0.00	0.00
Begin Nudge @ 250.00ft									
300.00	0.75	153.00	300.00	-0.29	0.15	-0.29	1.50	1.50	0.00
400.00	2.25	153.00	399.96	-2.62	1.34	-2.63	1.50	1.50	0.00
500.00	3.75	153.00	499.82	-7.29	3.71	-7.30	1.50	1.50	0.00
600.00	5.25	153.00	599.51	-14.28	7.27	-14.30	1.50	1.50	0.00
700.00	6.75	153.00	698.96	-23.59	12.02	-23.62	1.50	1.50	0.00
800.00	8.25	153.00	798.10	-35.22	17.95	-35.27	1.50	1.50	0.00
900.00	9.75	153.00	896.87	-49.16	25.05	-49.22	1.50	1.50	0.00
1,000.00	11.25	153.00	995.19	-65.40	33.32	-65.48	1.50	1.50	0.00
1,100.00	12.75	153.00	1,093.00	-83.92	42.76	-84.03	1.50	1.50	0.00
1,200.00	14.25	153.00	1,190.24	-104.72	53.36	-104.86	1.50	1.50	0.00
1,250.00	15.00	153.00	1,238.62	-115.97	59.09	-116.12	1.50	1.50	0.00
End Nudge @ 1250.00ft									
1,300.00	15.00	153.00	1,286.91	-127.50	64.96	-127.67	0.00	0.00	0.00
1,400.00	15.00	153.00	1,383.50	-150.56	76.71	-150.76	0.00	0.00	0.00
1,461.59	15.00	153.00	1,443.00	-164.76	83.95	-164.98	0.00	0.00	0.00
Fox Hills									
1,500.00	15.00	153.00	1,480.10	-173.62	88.46	-173.85	0.00	0.00	0.00
1,600.00	15.00	153.00	1,576.69	-196.68	100.21	-196.94	0.00	0.00	0.00
1,700.00	15.00	153.00	1,673.28	-219.74	111.96	-220.03	0.00	0.00	0.00
1,800.00	15.00	153.00	1,769.88	-242.80	123.71	-243.13	0.00	0.00	0.00
1,831.19	15.00	153.00	1,800.00	-250.00	127.38	-250.33	0.00	0.00	0.00
9 5/8"									
1,900.00	15.00	153.00	1,866.47	-265.86	135.46	-266.22	0.00	0.00	0.00
2,000.00	15.00	153.00	1,963.06	-288.92	147.21	-289.31	0.00	0.00	0.00
2,100.00	15.00	153.00	2,059.65	-311.99	158.96	-312.40	0.00	0.00	0.00
2,200.00	15.00	153.00	2,156.25	-335.05	170.71	-335.49	0.00	0.00	0.00
2,300.00	15.00	153.00	2,252.84	-358.11	182.47	-358.58	0.00	0.00	0.00
2,400.00	15.00	153.00	2,349.43	-381.17	194.22	-381.68	0.00	0.00	0.00
2,500.00	15.00	153.00	2,446.02	-404.23	205.97	-404.77	0.00	0.00	0.00
2,600.00	15.00	153.00	2,542.62	-427.29	217.72	-427.86	0.00	0.00	0.00
2,700.00	15.00	153.00	2,639.21	-450.35	229.47	-450.95	0.00	0.00	0.00
2,800.00	15.00	153.00	2,735.80	-473.41	241.22	-474.04	0.00	0.00	0.00
2,900.00	15.00	153.00	2,832.39	-496.47	252.97	-497.13	0.00	0.00	0.00
3,000.00	15.00	153.00	2,928.99	-519.53	264.72	-520.23	0.00	0.00	0.00
3,100.00	15.00	153.00	3,025.58	-542.60	276.47	-543.32	0.00	0.00	0.00
3,200.00	15.00	153.00	3,122.17	-565.66	288.22	-566.41	0.00	0.00	0.00
3,300.00	15.00	153.00	3,218.76	-588.72	299.97	-589.50	0.00	0.00	0.00
3,400.00	15.00	153.00	3,315.36	-611.78	311.72	-612.59	0.00	0.00	0.00
3,500.00	15.00	153.00	3,411.95	-634.84	323.47	-635.68	0.00	0.00	0.00
3,600.00	15.00	153.00	3,508.54	-657.90	335.22	-658.78	0.00	0.00	0.00
3,700.00	15.00	153.00	3,605.13	-680.96	346.97	-681.87	0.00	0.00	0.00
3,800.00	15.00	153.00	3,701.73	-704.02	358.72	-704.96	0.00	0.00	0.00
3,900.00	15.00	153.00	3,798.32	-727.08	370.47	-728.05	0.00	0.00	0.00
4,000.00	15.00	153.00	3,894.91	-750.14	382.22	-751.14	0.00	0.00	0.00
4,100.00	15.00	153.00	3,991.50	-773.20	393.97	-774.23	0.00	0.00	0.00
4,200.00	15.00	153.00	4,088.10	-796.27	405.72	-797.33	0.00	0.00	0.00
4,210.00	15.00	153.00	4,097.76	-798.57	406.89	-799.63	0.00	0.00	0.00

# Anadarko

## Planning Report

<b>Database:</b>	PLANNING	<b>Local Co-ordinate Reference:</b>	Well PUMA 29C-14HZ
<b>Company:</b>	US ROCKIES WATTENBERG PLANNING	<b>TVD Reference:</b>	RKB = 17' @ 5007.00usft (D Rig)
<b>Project:</b>	WELD-NAD83-UTMFT13N	<b>MD Reference:</b>	RKB = 17' @ 5007.00usft (D Rig)
<b>Site:</b>	1N-67W-23 Puma 13-23HZ Pad	<b>North Reference:</b>	True
<b>Well:</b>	PUMA 29C-14HZ	<b>Survey Calculation Method:</b>	Minimum Curvature
<b>Wellbore:</b>	Plan A		
<b>Design:</b>	Permit Rev-1		

Planned Survey									
Measured Depth (usft)	Inclination (°)	Azimuth (°)	Vertical Depth (usft)	+N/-S (usft)	+E/-W (usft)	Vertical Section (usft)	Dogleg Rate (°/100usft)	Build Rate (°/100usft)	Turn Rate (°/100usft)
<b>Begin Drop @ 4210.00ft</b>									
4,300.00	13.20	153.00	4,185.04	-818.11	416.85	-819.20	2.00	-2.00	0.00
4,400.00	11.20	153.00	4,282.78	-836.93	426.44	-838.05	2.00	-2.00	0.00
4,500.00	9.20	153.00	4,381.19	-852.71	434.48	-853.85	2.00	-2.00	0.00
4,600.00	7.20	153.00	4,480.17	-865.42	440.95	-866.57	2.00	-2.00	0.00
4,700.00	5.20	153.00	4,579.58	-875.04	445.86	-876.21	2.00	-2.00	0.00
4,800.00	3.20	153.00	4,679.30	-881.57	449.18	-882.74	2.00	-2.00	0.00
4,836.74	2.47	153.00	4,716.00	-883.19	450.01	-884.36	2.00	-2.00	0.00
<b>Sussex</b>									
4,900.00	1.20	153.00	4,779.22	-884.99	450.92	-886.17	2.00	-2.00	0.00
4,960.00	0.00	0.00	4,839.22	-885.55	451.21	-886.73	2.00	-2.00	0.00
<b>End Drop @ 4960.00ft</b>									
5,000.00	0.00	0.00	4,879.22	-885.55	451.21	-886.73	0.00	0.00	0.00
5,100.00	0.00	0.00	4,979.22	-885.55	451.21	-886.73	0.00	0.00	0.00
5,200.00	0.00	0.00	5,079.22	-885.55	451.21	-886.73	0.00	0.00	0.00
5,300.00	0.00	0.00	5,179.22	-885.55	451.21	-886.73	0.00	0.00	0.00
5,400.00	0.00	0.00	5,279.22	-885.55	451.21	-886.73	0.00	0.00	0.00
5,500.00	0.00	0.00	5,379.22	-885.55	451.21	-886.73	0.00	0.00	0.00
5,600.00	0.00	0.00	5,479.22	-885.55	451.21	-886.73	0.00	0.00	0.00
5,700.00	0.00	0.00	5,579.22	-885.55	451.21	-886.73	0.00	0.00	0.00
5,800.00	0.00	0.00	5,679.22	-885.55	451.21	-886.73	0.00	0.00	0.00
5,900.00	0.00	0.00	5,779.22	-885.55	451.21	-886.73	0.00	0.00	0.00
6,000.00	0.00	0.00	5,879.22	-885.55	451.21	-886.73	0.00	0.00	0.00
6,100.00	0.00	0.00	5,979.22	-885.55	451.21	-886.73	0.00	0.00	0.00
6,200.00	0.00	0.00	6,079.22	-885.55	451.21	-886.73	0.00	0.00	0.00
6,300.00	0.00	0.00	6,179.22	-885.55	451.21	-886.73	0.00	0.00	0.00
6,400.00	0.00	0.00	6,279.22	-885.55	451.21	-886.73	0.00	0.00	0.00
6,500.00	0.00	0.00	6,379.22	-885.55	451.21	-886.73	0.00	0.00	0.00
6,600.00	0.00	0.00	6,479.22	-885.55	451.21	-886.73	0.00	0.00	0.00
6,700.00	0.00	0.00	6,579.22	-885.55	451.21	-886.73	0.00	0.00	0.00
6,800.00	0.00	0.00	6,679.22	-885.55	451.21	-886.73	0.00	0.00	0.00
6,900.00	0.00	0.00	6,779.22	-885.55	451.21	-886.73	0.00	0.00	0.00
7,000.00	0.00	0.00	6,879.22	-885.55	451.21	-886.73	0.00	0.00	0.00
7,100.00	0.00	0.00	6,979.22	-885.55	451.21	-886.73	0.00	0.00	0.00
7,193.30	0.00	0.00	7,072.52	-885.55	451.21	-886.73	0.00	0.00	0.00
<b>KOP @ 7193.30ft</b>									
7,200.00	0.60	359.85	7,079.22	-885.51	451.21	-886.69	9.00	9.00	0.00
7,300.00	9.60	359.85	7,178.72	-876.63	451.19	-877.81	9.00	9.00	0.00
7,397.58	18.38	359.85	7,273.31	-853.05	451.12	-854.23	9.00	9.00	0.00
<b>Sharon Springs</b>									
7,400.00	18.60	359.85	7,275.61	-852.29	451.12	-853.46	9.00	9.00	0.00
7,415.58	20.01	359.85	7,290.31	-847.14	451.11	-848.31	9.00	9.00	0.00
<b>Niobrara Top</b>									
7,500.00	27.60	359.85	7,367.49	-813.09	451.02	-814.27	9.00	9.00	0.00
7,600.00	36.60	359.85	7,452.11	-760.00	450.88	-761.18	9.00	9.00	0.00
7,601.85	36.77	359.85	7,453.60	-758.89	450.88	-760.07	9.00	9.00	0.00
<b>Niobrara B Bench</b>									
7,700.00	45.60	359.85	7,527.39	-694.32	450.71	-695.50	9.00	9.00	0.00
<b>DLS = 9°/100'</b>									
7,707.39	46.27	359.85	7,532.53	-689.02	450.70	-690.20	9.00	9.00	0.00
<b>Niobrara C Bench</b>									
7,800.00	54.60	359.85	7,591.46	-617.68	450.51	-618.86	9.00	9.00	0.00
7,900.00	63.60	359.85	7,642.76	-531.96	450.28	-533.14	9.00	9.00	0.00

# Anadarko

## Planning Report

<b>Database:</b>	PLANNING	<b>Local Co-ordinate Reference:</b>	Well PUMA 29C-14HZ
<b>Company:</b>	US ROCKIES WATTENBERG PLANNING	<b>TVD Reference:</b>	RKB = 17' @ 5007.00usft (D Rig)
<b>Project:</b>	WELD-NAD83-UTMFT13N	<b>MD Reference:</b>	RKB = 17' @ 5007.00usft (D Rig)
<b>Site:</b>	1N-67W-23 Puma 13-23HZ Pad	<b>North Reference:</b>	True
<b>Well:</b>	PUMA 29C-14HZ	<b>Survey Calculation Method:</b>	Minimum Curvature
<b>Wellbore:</b>	Plan A		
<b>Design:</b>	Permit Rev-1		

Planned Survey									
Measured Depth (usft)	Inclination (°)	Azimuth (°)	Vertical Depth (usft)	+N/-S (usft)	+E/-W (usft)	Vertical Section (usft)	Dogleg Rate (°/100usft)	Build Rate (°/100usft)	Turn Rate (°/100usft)
7,973.37	70.21	359.85	7,671.53	-464.51	450.11	-465.69	9.00	9.00	0.00
<b>Fort Hays</b>									
8,000.00	72.60	359.85	7,680.02	-439.27	450.04	-440.45	9.00	9.00	0.00
8,044.15	76.58	359.85	7,691.75	-396.72	449.93	-397.90	9.00	9.00	0.00
<b>Codell</b>									
8,100.00	81.60	359.85	7,702.31	-341.90	449.79	-343.07	9.00	9.00	0.00
8,200.00	90.60	359.85	7,709.10	-242.23	449.53	-243.41	9.00	9.00	0.00
8,206.46	91.18	359.85	7,709.00	-235.77	449.51	-236.95	9.00	9.00	0.00
<b>End Build @ 8206.46ft - Heel: - Top of Production</b>									
8,300.00	91.18	359.85	7,707.07	-142.25	449.26	-143.43	0.00	0.00	0.00
8,400.00	91.18	359.85	7,705.00	-42.27	449.00	-43.45	0.00	0.00	0.00
8,500.00	91.18	359.85	7,702.94	57.71	448.74	56.53	0.00	0.00	0.00
8,600.00	91.18	359.85	7,700.87	157.68	448.48	156.51	0.00	0.00	0.00
8,700.00	91.18	359.85	7,698.80	257.66	448.22	256.49	0.00	0.00	0.00
8,800.00	91.18	359.85	7,696.74	357.64	447.96	356.47	0.00	0.00	0.00
8,900.00	91.18	359.85	7,694.67	457.62	447.70	456.44	0.00	0.00	0.00
9,000.00	91.18	359.85	7,692.60	557.60	447.43	556.42	0.00	0.00	0.00
9,100.00	91.18	359.85	7,690.54	657.58	447.17	656.40	0.00	0.00	0.00
9,200.00	91.18	359.85	7,688.47	757.55	446.91	756.38	0.00	0.00	0.00
9,300.00	91.18	359.85	7,686.40	857.53	446.65	856.36	0.00	0.00	0.00
9,400.00	91.18	359.85	7,684.34	957.51	446.39	956.34	0.00	0.00	0.00
9,500.00	91.18	359.85	7,682.27	1,057.49	446.13	1,056.32	0.00	0.00	0.00
9,600.00	91.18	359.85	7,680.21	1,157.47	445.86	1,156.30	0.00	0.00	0.00
9,700.00	91.18	359.85	7,678.14	1,257.44	445.60	1,256.27	0.00	0.00	0.00
9,800.00	91.18	359.85	7,676.07	1,357.42	445.34	1,356.25	0.00	0.00	0.00
9,900.00	91.18	359.85	7,674.01	1,457.40	445.08	1,456.23	0.00	0.00	0.00
10,000.00	91.18	359.85	7,671.94	1,557.38	444.82	1,556.21	0.00	0.00	0.00
10,100.00	91.18	359.85	7,669.87	1,657.36	444.56	1,656.19	0.00	0.00	0.00
10,200.00	91.18	359.85	7,667.81	1,757.34	444.30	1,756.17	0.00	0.00	0.00
10,300.00	91.18	359.85	7,665.74	1,857.31	444.03	1,856.15	0.00	0.00	0.00
10,400.00	91.18	359.85	7,663.67	1,957.29	443.77	1,956.12	0.00	0.00	0.00
10,500.00	91.18	359.85	7,661.61	2,057.27	443.51	2,056.10	0.00	0.00	0.00
10,600.00	91.18	359.85	7,659.54	2,157.25	443.25	2,156.08	0.00	0.00	0.00
10,700.00	91.18	359.85	7,657.47	2,257.23	442.99	2,256.06	0.00	0.00	0.00
10,800.00	91.18	359.85	7,655.41	2,357.21	442.73	2,356.04	0.00	0.00	0.00
10,900.00	91.18	359.85	7,653.34	2,457.18	442.46	2,456.02	0.00	0.00	0.00
11,000.00	91.18	359.85	7,651.27	2,557.16	442.20	2,556.00	0.00	0.00	0.00
11,100.00	91.18	359.85	7,649.21	2,657.14	441.94	2,655.98	0.00	0.00	0.00
11,200.00	91.18	359.85	7,647.14	2,757.12	441.68	2,755.95	0.00	0.00	0.00
11,300.00	91.18	359.85	7,645.07	2,857.10	441.42	2,855.93	0.00	0.00	0.00
11,400.00	91.18	359.85	7,643.01	2,957.08	441.16	2,955.91	0.00	0.00	0.00
11,500.00	91.18	359.85	7,640.94	3,057.05	440.90	3,055.89	0.00	0.00	0.00
11,600.00	91.18	359.85	7,638.88	3,157.03	440.63	3,155.87	0.00	0.00	0.00
11,700.00	91.18	359.85	7,636.81	3,257.01	440.37	3,255.85	0.00	0.00	0.00
11,800.00	91.18	359.85	7,634.74	3,356.99	440.11	3,355.83	0.00	0.00	0.00
11,900.00	91.18	359.85	7,632.68	3,456.97	439.85	3,455.80	0.00	0.00	0.00
12,000.00	91.18	359.85	7,630.61	3,556.95	439.59	3,555.78	0.00	0.00	0.00
12,100.00	91.18	359.85	7,628.54	3,656.92	439.33	3,655.76	0.00	0.00	0.00
12,200.00	91.18	359.85	7,626.48	3,756.90	439.07	3,755.74	0.00	0.00	0.00
12,300.00	91.18	359.85	7,624.41	3,856.88	438.80	3,855.72	0.00	0.00	0.00
12,400.00	91.18	359.85	7,622.34	3,956.86	438.54	3,955.70	0.00	0.00	0.00
12,500.00	91.18	359.85	7,620.28	4,056.84	438.28	4,055.68	0.00	0.00	0.00
12,600.00	91.18	359.85	7,618.21	4,156.82	438.02	4,155.65	0.00	0.00	0.00

# Anadarko

## Planning Report

<b>Database:</b>	PLANNING	<b>Local Co-ordinate Reference:</b>	Well PUMA 29C-14HZ
<b>Company:</b>	US ROCKIES WATTENBERG PLANNING	<b>TVD Reference:</b>	RKB = 17' @ 5007.00usft (D Rig)
<b>Project:</b>	WELD-NAD83-UTMFT13N	<b>MD Reference:</b>	RKB = 17' @ 5007.00usft (D Rig)
<b>Site:</b>	1N-67W-23 Puma 13-23HZ Pad	<b>North Reference:</b>	True
<b>Well:</b>	PUMA 29C-14HZ	<b>Survey Calculation Method:</b>	Minimum Curvature
<b>Wellbore:</b>	Plan A		
<b>Design:</b>	Permit Rev-1		

Planned Survey									
Measured Depth (usft)	Inclination (°)	Azimuth (°)	Vertical Depth (usft)	+N/-S (usft)	+E/-W (usft)	Vertical Section (usft)	Dogleg Rate (°/100usft)	Build Rate (°/100usft)	Turn Rate (°/100usft)
12,700.00	91.18	359.85	7,616.14	4,256.79	437.76	4,255.63	0.00	0.00	0.00
12,800.00	91.18	359.85	7,614.08	4,356.77	437.50	4,355.61	0.00	0.00	0.00
12,900.00	91.18	359.85	7,612.01	4,456.75	437.23	4,455.59	0.00	0.00	0.00
13,000.00	91.18	359.85	7,609.94	4,556.73	436.97	4,555.57	0.00	0.00	0.00
13,100.00	91.18	359.85	7,607.88	4,656.71	436.71	4,655.55	0.00	0.00	0.00
13,200.00	91.18	359.85	7,605.81	4,756.69	436.45	4,755.53	0.00	0.00	0.00
13,300.00	91.18	359.85	7,603.75	4,856.66	436.19	4,855.51	0.00	0.00	0.00
13,400.00	91.18	359.85	7,601.68	4,956.64	435.93	4,955.48	0.00	0.00	0.00
13,500.00	91.18	359.85	7,599.61	5,056.62	435.67	5,055.46	0.00	0.00	0.00
13,600.00	91.18	359.85	7,597.55	5,156.60	435.40	5,155.44	0.00	0.00	0.00
13,700.00	91.18	359.85	7,595.48	5,256.58	435.14	5,255.42	0.00	0.00	0.00
13,800.00	91.18	359.85	7,593.41	5,356.56	434.88	5,355.40	0.00	0.00	0.00
13,900.00	91.18	359.85	7,591.35	5,456.53	434.62	5,455.38	0.00	0.00	0.00
14,000.00	91.18	359.85	7,589.28	5,556.51	434.36	5,555.36	0.00	0.00	0.00
14,100.00	91.18	359.85	7,587.21	5,656.49	434.10	5,655.33	0.00	0.00	0.00
14,110.32	91.18	359.85	7,587.00	5,666.80	434.07	5,665.65	0.00	0.00	0.00
TD Well @ 14110.32ft - PUMA 29C-14HZ_BHL									

# Anadarko

## Planning Report

<b>Database:</b>	PLANNING	<b>Local Co-ordinate Reference:</b>	Well PUMA 29C-14HZ
<b>Company:</b>	US ROCKIES WATTENBERG PLANNING	<b>TVD Reference:</b>	RKB = 17' @ 5007.00usft (D Rig)
<b>Project:</b>	WELD-NAD83-UTMFT13N	<b>MD Reference:</b>	RKB = 17' @ 5007.00usft (D Rig)
<b>Site:</b>	1N-67W-23 Puma 13-23HZ Pad	<b>North Reference:</b>	True
<b>Well:</b>	PUMA 29C-14HZ	<b>Survey Calculation Method:</b>	Minimum Curvature
<b>Wellbore:</b>	Plan A		
<b>Design:</b>	Permit Rev-1		

Design Targets									
Target Name									
- hit/miss target	Dip Angle	Dip Dir.	TVD	+N/-S	+E/-W	Northing	Easting	Latitude	Longitude
- Shape	(°)	(°)	(usft)	(usft)	(usft)	(usft)	(usft)		
1N-R67W-Sec. 35_Secti	0.00	0.00	0.00	0.00	0.00	14,537,743.70	1,678,321.96	40.030157	-104.864589
- plan hits target center									
- Polygon									
Point 1			0.00	-5,567.60	-737.69	14,532,174.99	1,677,592.74		
Point 2			0.00	-5,567.35	1,905.22	14,532,179.25	1,680,235.64		
Point 3			0.00	-5,567.85	4,548.01	14,532,182.77	1,682,878.43		
Point 4			0.00	-10,841.76	4,559.90	14,526,908.88	1,682,898.34		
Point 5			0.00	-10,843.80	1,928.43	14,526,902.84	1,680,266.87		
Point 6			0.00	-10,844.86	-702.65	14,526,897.78	1,677,635.80		
Point 7			0.00	-8,206.73	-719.46	14,529,535.89	1,677,614.98		
PUMA 29C-14HZ_460 R	0.00	0.00	0.00	0.00	0.00	14,537,743.70	1,678,321.96	40.030157	-104.864589
- plan hits target center									
- Polygon									
Point 1			0.00	5,472.95	562.82	14,543,217.49	1,678,876.46		
Point 2			0.00	5,472.51	584.03	14,543,217.08	1,678,897.67		
Point 3			0.00	5,471.20	605.20	14,543,215.80	1,678,918.84		
Point 4			0.00	5,469.01	626.31	14,543,213.65	1,678,939.96		
Point 5			0.00	5,465.94	647.31	14,543,210.61	1,678,960.96		
Point 6			0.00	5,462.00	668.16	14,543,206.70	1,678,981.82		
Point 7			0.00	5,457.19	688.83	14,543,201.92	1,679,002.49		
Point 8			0.00	5,451.54	709.28	14,543,196.30	1,679,022.95		
Point 9			0.00	5,445.03	729.47	14,543,189.82	1,679,043.15		
Point 10			0.00	5,437.69	749.39	14,543,182.51	1,679,063.08		
Point 11			0.00	5,429.53	768.98	14,543,174.38	1,679,082.69		
Point 12			0.00	5,420.56	788.21	14,543,165.44	1,679,101.93		
Point 13			0.00	5,410.80	807.05	14,543,155.71	1,679,120.79		
Point 14			0.00	5,400.27	825.47	14,543,145.21	1,679,139.22		
Point 15			0.00	5,388.97	843.43	14,543,133.94	1,679,157.20		
Point 16			0.00	5,376.94	860.91	14,543,121.93	1,679,174.70		
Point 17			0.00	5,364.20	877.87	14,543,109.22	1,679,191.68		
Point 18			0.00	5,350.75	894.29	14,543,095.79	1,679,208.12		
Point 19			0.00	5,336.64	910.14	14,543,081.71	1,679,223.99		
Point 20			0.00	5,321.87	925.38	14,543,066.96	1,679,239.25		
Point 21			0.00	5,306.49	939.99	14,543,051.60	1,679,253.88		
Point 22			0.00	5,290.52	953.96	14,543,035.65	1,679,267.88		
Point 23			0.00	5,273.98	967.25	14,543,019.14	1,679,281.19		
Point 24			0.00	5,256.89	979.84	14,543,002.06	1,679,293.81		
Point 25			0.00	5,239.30	991.70	14,542,984.49	1,679,305.70		
Point 26			0.00	5,221.24	1,002.83	14,542,966.45	1,679,316.85		
Point 27			0.00	5,202.72	1,013.20	14,542,947.94	1,679,327.25		
Point 28			0.00	5,183.79	1,022.78	14,542,929.03	1,679,336.86		
Point 29			0.00	5,164.47	1,031.57	14,542,909.72	1,679,345.68		
Point 30			0.00	5,144.81	1,039.55	14,542,890.08	1,679,353.69		
Point 31			0.00	5,124.83	1,046.70	14,542,870.11	1,679,360.87		
Point 32			0.00	5,104.57	1,053.02	14,542,849.86	1,679,367.22		
Point 33			0.00	5,084.07	1,058.48	14,542,829.36	1,679,372.71		
Point 34			0.00	5,063.35	1,063.08	14,542,808.65	1,679,377.34		
Point 35			0.00	5,042.47	1,066.83	14,542,787.78	1,679,381.12		
Point 36			0.00	5,021.44	1,069.70	14,542,766.75	1,679,384.03		
Point 37			0.00	5,000.32	1,071.70	14,542,745.63	1,679,386.06		
Point 38			0.00	4,979.13	1,072.82	14,542,724.45	1,679,387.21		
Point 39			0.00	4,957.91	1,073.04	14,542,703.23	1,679,387.46		
Point 40			0.00	4,936.70	1,072.39	14,542,682.02	1,679,386.85		
Point 41			0.00	4,915.54	1,070.86	14,542,660.85	1,679,385.35		
Point 42			0.00	4,894.46	1,068.45	14,542,639.77	1,679,382.97		
Point 43			0.00	4,873.49	1,065.17	14,542,618.79	1,679,379.72		
Point 44			0.00	4,852.69	1,061.00	14,542,597.99	1,679,375.58		



# Anadarko

## Planning Report

<b>Database:</b>	PLANNING	<b>Local Co-ordinate Reference:</b>	Well PUMA 29C-14HZ
<b>Company:</b>	US ROCKIES WATTENBERG PLANNING	<b>TVD Reference:</b>	RKB = 17' @ 5007.00usft (D Rig)
<b>Project:</b>	WELD-NAD83-UTMFT13N	<b>MD Reference:</b>	RKB = 17' @ 5007.00usft (D Rig)
<b>Site:</b>	1N-67W-23 Puma 13-23HZ Pad	<b>North Reference:</b>	True
<b>Well:</b>	PUMA 29C-14HZ	<b>Survey Calculation Method:</b>	Minimum Curvature
<b>Wellbore:</b>	Plan A		
<b>Design:</b>	Permit Rev-1		

Point 45	0.00	4,832.06	1,055.99	14,542,577.35	1,679,370.60
Point 46	0.00	4,811.67	1,050.12	14,542,556.95	1,679,364.77
Point 47	0.00	4,791.54	1,043.40	14,542,536.81	1,679,358.08
Point 48	0.00	4,771.72	1,035.86	14,542,516.98	1,679,350.57
Point 49	0.00	4,752.22	1,027.49	14,542,497.47	1,679,342.23
Point 50	0.00	4,733.08	1,018.32	14,542,478.31	1,679,333.09
Point 51	0.00	4,714.34	1,008.36	14,542,459.56	1,679,323.15
Point 52	0.00	4,696.03	997.64	14,542,441.23	1,679,312.46
Point 53	0.00	4,678.18	986.16	14,542,423.36	1,679,301.01
Point 54	0.00	4,660.83	973.95	14,542,406.00	1,679,288.83
Point 55	0.00	4,644.00	961.03	14,542,389.15	1,679,275.93
Point 56	0.00	4,627.73	947.41	14,542,372.86	1,679,262.34
Point 57	0.00	4,612.03	933.14	14,542,357.13	1,679,248.09
Point 58	0.00	4,596.93	918.22	14,542,342.01	1,679,233.19
Point 59	0.00	4,582.48	902.68	14,542,327.54	1,679,217.67
Point 60	0.00	4,568.68	886.56	14,542,313.71	1,679,201.58
Point 61	0.00	4,555.57	869.88	14,542,300.58	1,679,184.92
Point 62	0.00	4,543.15	852.67	14,542,288.13	1,679,167.72
Point 63	0.00	4,531.47	834.96	14,542,276.42	1,679,150.03
Point 64	0.00	4,520.54	816.77	14,542,265.47	1,679,131.86
Point 65	0.00	4,510.37	798.14	14,542,255.27	1,679,113.24
Point 66	0.00	4,500.99	779.12	14,542,245.86	1,679,094.24
Point 67	0.00	4,492.39	759.72	14,542,237.23	1,679,074.85
Point 68	0.00	4,484.62	739.96	14,542,229.43	1,679,055.10
Point 69	0.00	4,477.68	719.91	14,542,222.46	1,679,035.06
Point 70	0.00	4,471.58	699.59	14,542,216.33	1,679,014.75
Point 71	0.00	4,466.32	679.04	14,542,211.04	1,678,994.21
Point 72	0.00	4,461.93	658.28	14,542,206.62	1,678,973.46
Point 73	0.00	4,458.40	637.35	14,542,203.05	1,678,952.53
Point 74	0.00	4,455.74	616.30	14,542,200.36	1,678,931.49
Point 75	0.00	4,453.97	595.16	14,542,198.56	1,678,910.35
Point 76	0.00	4,453.08	573.96	14,542,197.64	1,678,889.15
Point 77	0.00	4,453.07	551.70	14,542,197.59	1,678,866.89
Point 78	0.00	4,453.94	531.54	14,542,198.43	1,678,846.73
Point 79	0.00	4,455.69	510.39	14,542,200.15	1,678,825.58
Point 80	0.00	4,458.33	489.33	14,542,202.76	1,678,804.51
Point 81	0.00	4,461.83	468.40	14,542,206.23	1,678,783.58
Point 82	0.00	4,466.20	447.64	14,542,210.57	1,678,762.81
Point 83	0.00	4,471.43	427.07	14,542,215.76	1,678,742.23
Point 84	0.00	4,477.51	406.74	14,542,221.81	1,678,721.89
Point 85	0.00	4,484.44	386.68	14,542,228.71	1,678,701.82
Point 86	0.00	4,492.19	366.94	14,542,236.43	1,678,682.07
Point 87	0.00	4,500.76	347.52	14,542,244.97	1,678,662.64
Point 88	0.00	4,510.12	328.48	14,542,254.30	1,678,643.58
Point 89	0.00	4,520.28	309.85	14,542,264.44	1,678,624.94
Point 90	0.00	4,531.20	291.65	14,542,275.33	1,678,606.72
Point 91	0.00	4,542.85	273.92	14,542,286.95	1,678,588.98
Point 92	0.00	4,555.25	256.70	14,542,299.33	1,678,571.74
Point 93	0.00	4,568.34	240.01	14,542,312.39	1,678,555.03
Point 94	0.00	4,582.13	223.87	14,542,326.16	1,678,538.87
Point 95	0.00	4,596.57	208.32	14,542,340.57	1,678,523.29
Point 96	0.00	4,611.65	193.39	14,542,355.63	1,678,508.34
Point 97	0.00	4,627.33	179.09	14,542,371.29	1,678,494.02
Point 98	0.00	4,643.59	165.47	14,542,387.53	1,678,480.37
Point 99	0.00	4,660.41	152.52	14,542,404.33	1,678,467.40
Point 100	0.00	4,677.75	140.30	14,542,421.65	1,678,455.15
Point 101	0.00	4,695.58	128.79	14,542,439.46	1,678,443.61
Point 102	0.00	4,713.88	118.05	14,542,457.74	1,678,432.85
Point 103	0.00	4,732.61	108.07	14,542,476.46	1,678,422.84
Point 104	0.00	4,751.73	98.89	14,542,495.57	1,678,413.63
Point 105	0.00	4,771.22	90.50	14,542,515.04	1,678,405.21
Point 106	0.00	4,791.05	82.94	14,542,534.86	1,678,397.62
Point 107	0.00	4,811.17	76.20	14,542,554.97	1,678,390.85
Point 108	0.00	4,831.55	70.31	14,542,575.34	1,678,384.93

# Anadarko

## Planning Report

<b>Database:</b>	PLANNING	<b>Local Co-ordinate Reference:</b>	Well PUMA 29C-14HZ
<b>Company:</b>	US ROCKIES WATTENBERG PLANNING	<b>TVD Reference:</b>	RKB = 17' @ 5007.00usft (D Rig)
<b>Project:</b>	WELD-NAD83-UTMFT13N	<b>MD Reference:</b>	RKB = 17' @ 5007.00usft (D Rig)
<b>Site:</b>	1N-67W-23 Puma 13-23HZ Pad	<b>North Reference:</b>	True
<b>Well:</b>	PUMA 29C-14HZ	<b>Survey Calculation Method:</b>	Minimum Curvature
<b>Wellbore:</b>	Plan A		
<b>Design:</b>	Permit Rev-1		

Point 109			0.00	4,852.17	65.27	14,542,595.95	1,678,379.86		
Point 110			0.00	4,872.98	61.09	14,542,616.76	1,678,375.64		
Point 111			0.00	4,893.93	57.79	14,542,637.70	1,678,372.31		
Point 112			0.00	4,915.02	55.35	14,542,658.79	1,678,369.84		
Point 113			0.00	4,936.18	53.79	14,542,679.95	1,678,368.25		
Point 114			0.00	4,957.38	53.12	14,542,701.15	1,678,367.55		
Point 115			0.00	4,978.60	53.33	14,542,722.37	1,678,367.72		
Point 116			0.00	4,999.80	54.43	14,542,743.57	1,678,368.79		
Point 117			0.00	5,020.92	56.40	14,542,764.69	1,678,370.73		
Point 118			0.00	5,041.95	59.24	14,542,785.72	1,678,373.54		
Point 119			0.00	5,062.83	62.96	14,542,806.61	1,678,377.22		
Point 120			0.00	5,083.56	67.55	14,542,827.35	1,678,381.78		
Point 121			0.00	5,104.06	73.01	14,542,847.86	1,678,387.21		
Point 122			0.00	5,124.33	79.30	14,542,868.14	1,678,393.47		
Point 123			0.00	5,144.31	86.43	14,542,888.13	1,678,400.57		
Point 124			0.00	5,163.99	94.39	14,542,907.82	1,678,408.50		
Point 125			0.00	5,183.30	103.16	14,542,927.14	1,678,417.24		
Point 126			0.00	5,202.25	112.71	14,542,946.11	1,678,426.76		
Point 127			0.00	5,220.77	123.06	14,542,964.64	1,678,437.08		
Point 128			0.00	5,238.86	134.17	14,542,982.75	1,678,448.17		
Point 129			0.00	5,256.46	146.02	14,543,000.37	1,678,459.99		
Point 130			0.00	5,273.56	158.58	14,543,017.49	1,678,472.52		
Point 131			0.00	5,290.11	171.86	14,543,034.06	1,678,485.78		
Point 132			0.00	5,306.11	185.80	14,543,050.08	1,678,499.70		
Point 133			0.00	5,321.51	200.41	14,543,065.50	1,678,514.28		
Point 134			0.00	5,336.28	215.64	14,543,080.29	1,678,529.49		
Point 135			0.00	5,350.41	231.46	14,543,094.45	1,678,545.29		
Point 136			0.00	5,363.86	247.87	14,543,107.92	1,678,561.68		
Point 137			0.00	5,376.63	264.82	14,543,120.72	1,678,578.61		
Point 138			0.00	5,388.68	282.29	14,543,132.79	1,678,596.06		
Point 139			0.00	5,399.99	300.24	14,543,144.13	1,678,613.99		
Point 140			0.00	5,410.55	318.65	14,543,154.72	1,678,632.39		
Point 141			0.00	5,420.33	337.48	14,543,164.53	1,678,651.20		
Point 142			0.00	5,429.32	356.70	14,543,173.55	1,678,670.41		
Point 143			0.00	5,437.50	376.28	14,543,181.76	1,678,689.98		
Point 144			0.00	5,444.86	396.18	14,543,189.15	1,678,709.86		
Point 145			0.00	5,451.39	416.37	14,543,195.71	1,678,730.04		
Point 146			0.00	5,457.07	436.81	14,543,201.42	1,678,750.48		
Point 147			0.00	5,461.90	457.48	14,543,206.28	1,678,771.14		
Point 148			0.00	5,465.85	478.33	14,543,210.26	1,678,791.98		
Point 149			0.00	5,468.94	499.32	14,543,213.38	1,678,812.97		
Point 150			0.00	5,471.16	520.42	14,543,215.64	1,678,834.06		
Point 151			0.00	5,472.49	541.60	14,543,217.00	1,678,855.24		
Point 152			0.00	5,472.95	562.82	14,543,217.49	1,678,876.46		
1N-R67W-Sec. 23_Secti	0.00	0.00	0.00	0.00	0.00	14,537,743.70	1,678,321.96	40.030157	-104.864589
- plan hits target center									
- Polygon									
Point 1			0.00	4,981.70	-753.18	14,542,724.24	1,677,561.21		
Point 2			0.00	4,948.86	1,873.61	14,542,695.39	1,680,188.05		
Point 3			0.00	4,901.92	4,512.15	14,542,652.46	1,682,826.65		
Point 4			0.00	-288.13	4,540.16	14,537,462.47	1,682,862.55		
Point 5			0.00	-289.24	1,894.92	14,537,457.34	1,680,217.32		
Point 6			0.00	-290.30	-750.41	14,537,452.26	1,677,571.99		
Point 7			0.00	2,345.83	-751.96	14,540,088.38	1,677,566.44		
PUMA 29C-14HZ_460 R	0.00	0.00	0.00	0.00	0.00	14,537,743.70	1,678,321.96	40.030157	-104.864589
- plan hits target center									
- Polygon									
Point 1			0.00	219.07	573.45	14,537,963.64	1,678,895.08		
Point 2			0.00	218.64	594.66	14,537,963.24	1,678,916.29		
Point 3			0.00	217.33	615.84	14,537,961.97	1,678,937.47		
Point 4			0.00	215.14	636.94	14,537,959.81	1,678,958.57		
Point 5			0.00	212.06	657.94	14,537,956.76	1,678,979.58		
Point 6			0.00	208.12	678.79	14,537,952.85	1,679,000.43		

# Anadarko

## Planning Report

<b>Database:</b>	PLANNING	<b>Local Co-ordinate Reference:</b>	Well PUMA 29C-14HZ
<b>Company:</b>	US ROCKIES WATTENBERG PLANNING	<b>TVD Reference:</b>	RKB = 17' @ 5007.00usft (D Rig)
<b>Project:</b>	WELD-NAD83-UTMFT13N	<b>MD Reference:</b>	RKB = 17' @ 5007.00usft (D Rig)
<b>Site:</b>	1N-67W-23 Puma 13-23HZ Pad	<b>North Reference:</b>	True
<b>Well:</b>	PUMA 29C-14HZ	<b>Survey Calculation Method:</b>	Minimum Curvature
<b>Wellbore:</b>	Plan A		
<b>Design:</b>	Permit Rev-1		

Point 7	0.00	203.32	699.47	14,537,948.08	1,679,021.12
Point 8	0.00	197.66	719.92	14,537,942.45	1,679,041.58
Point 9	0.00	191.16	740.11	14,537,935.99	1,679,061.78
Point 10	0.00	183.82	760.03	14,537,928.68	1,679,081.71
Point 11	0.00	175.66	779.60	14,537,920.55	1,679,101.29
Point 12	0.00	166.69	798.84	14,537,911.60	1,679,120.55
Point 13	0.00	156.93	817.69	14,537,901.87	1,679,139.41
Point 14	0.00	146.39	836.10	14,537,891.36	1,679,157.84
Point 15	0.00	135.10	854.06	14,537,880.10	1,679,175.82
Point 16	0.00	123.07	871.54	14,537,868.10	1,679,193.31
Point 17	0.00	110.32	888.50	14,537,855.37	1,679,210.29
Point 18	0.00	96.88	904.92	14,537,841.96	1,679,226.73
Point 19	0.00	82.76	920.77	14,537,827.86	1,679,242.60
Point 20	0.00	68.00	936.01	14,537,813.12	1,679,257.87
Point 21	0.00	52.62	950.63	14,537,797.77	1,679,272.51
Point 22	0.00	36.65	964.59	14,537,781.82	1,679,286.49
Point 23	0.00	20.10	977.89	14,537,765.29	1,679,299.82
Point 24	0.00	3.02	990.47	14,537,748.23	1,679,312.43
Point 25	0.00	-14.57	1,002.34	14,537,730.65	1,679,324.32
Point 26	0.00	-32.64	1,013.47	14,537,712.60	1,679,335.48
Point 27	0.00	-51.16	1,023.83	14,537,694.10	1,679,345.87
Point 28	0.00	-70.09	1,033.41	14,537,675.18	1,679,355.48
Point 29	0.00	-89.40	1,042.20	14,537,655.89	1,679,364.30
Point 30	0.00	-109.06	1,050.18	14,537,636.24	1,679,372.31
Point 31	0.00	-129.04	1,057.33	14,537,616.27	1,679,379.49
Point 32	0.00	-149.30	1,063.64	14,537,596.02	1,679,385.83
Point 33	0.00	-169.80	1,069.11	14,537,575.53	1,679,391.33
Point 34	0.00	-190.52	1,073.72	14,537,554.81	1,679,395.97
Point 35	0.00	-211.40	1,077.47	14,537,533.94	1,679,399.75
Point 36	0.00	-232.43	1,080.33	14,537,512.91	1,679,402.64
Point 37	0.00	-253.55	1,082.33	14,537,491.80	1,679,404.68
Point 38	0.00	-274.74	1,083.45	14,537,470.61	1,679,405.83
Point 39	0.00	-295.96	1,083.68	14,537,449.39	1,679,406.09
Point 40	0.00	-317.17	1,083.03	14,537,428.18	1,679,405.47
Point 41	0.00	-338.33	1,081.49	14,537,407.02	1,679,403.96
Point 42	0.00	-359.42	1,079.08	14,537,385.92	1,679,401.59
Point 43	0.00	-380.38	1,075.80	14,537,364.96	1,679,398.34
Point 44	0.00	-401.19	1,071.64	14,537,344.14	1,679,394.21
Point 45	0.00	-421.81	1,066.63	14,537,323.51	1,679,389.23
Point 46	0.00	-442.20	1,060.75	14,537,303.11	1,679,383.38
Point 47	0.00	-462.33	1,054.03	14,537,282.97	1,679,376.69
Point 48	0.00	-482.16	1,046.49	14,537,263.13	1,679,369.18
Point 49	0.00	-501.66	1,038.12	14,537,243.62	1,679,360.84
Point 50	0.00	-520.80	1,028.96	14,537,224.47	1,679,351.71
Point 51	0.00	-539.54	1,019.00	14,537,205.71	1,679,341.78
Point 52	0.00	-557.84	1,008.27	14,537,187.39	1,679,331.08
Point 53	0.00	-575.69	996.79	14,537,169.53	1,679,319.63
Point 54	0.00	-593.04	984.59	14,537,152.16	1,679,307.45
Point 55	0.00	-609.87	971.66	14,537,135.31	1,679,294.55
Point 56	0.00	-626.15	958.05	14,537,119.01	1,679,280.96
Point 57	0.00	-641.85	943.77	14,537,103.29	1,679,266.71
Point 58	0.00	-656.94	928.85	14,537,088.17	1,679,251.81
Point 59	0.00	-671.39	913.32	14,537,073.70	1,679,236.30
Point 60	0.00	-685.19	897.20	14,537,059.88	1,679,220.20
Point 61	0.00	-698.30	880.52	14,537,046.74	1,679,203.54
Point 62	0.00	-710.72	863.31	14,537,034.29	1,679,186.35
Point 63	0.00	-722.40	845.59	14,537,022.59	1,679,168.65
Point 64	0.00	-733.33	827.40	14,537,011.63	1,679,150.48
Point 65	0.00	-743.51	808.78	14,537,001.42	1,679,131.87
Point 66	0.00	-752.90	789.75	14,536,992.00	1,679,112.86
Point 67	0.00	-761.48	770.35	14,536,983.39	1,679,093.47
Point 68	0.00	-769.25	750.60	14,536,975.59	1,679,073.73
Point 69	0.00	-776.20	730.55	14,536,968.61	1,679,053.69
Point 70	0.00	-782.30	710.23	14,536,962.48	1,679,033.38

# Anadarko

## Planning Report

<b>Database:</b>	PLANNING	<b>Local Co-ordinate Reference:</b>	Well PUMA 29C-14HZ
<b>Company:</b>	US ROCKIES WATTENBERG PLANNING	<b>TVD Reference:</b>	RKB = 17' @ 5007.00usft (D Rig)
<b>Project:</b>	WELD-NAD83-UTMFT13N	<b>MD Reference:</b>	RKB = 17' @ 5007.00usft (D Rig)
<b>Site:</b>	1N-67W-23 Puma 13-23HZ Pad	<b>North Reference:</b>	True
<b>Well:</b>	PUMA 29C-14HZ	<b>Survey Calculation Method:</b>	Minimum Curvature
<b>Wellbore:</b>	Plan A		
<b>Design:</b>	Permit Rev-1		

Point 71	0.00	-787.55	689.67	14,536,957.20	1,679,012.83
Point 72	0.00	-791.94	668.91	14,536,952.78	1,678,992.07
Point 73	0.00	-795.47	647.99	14,536,949.22	1,678,971.16
Point 74	0.00	-798.13	626.93	14,536,946.52	1,678,950.10
Point 75	0.00	-799.90	605.79	14,536,944.72	1,678,928.97
Point 76	0.00	-800.83	583.55	14,536,943.76	1,678,906.73
Point 77	0.00	-800.80	563.37	14,536,943.76	1,678,886.55
Point 78	0.00	-799.93	542.17	14,536,944.60	1,678,865.35
Point 79	0.00	-798.18	521.02	14,536,946.31	1,678,844.19
Point 80	0.00	-795.55	499.97	14,536,948.91	1,678,823.14
Point 81	0.00	-792.04	479.03	14,536,952.39	1,678,802.20
Point 82	0.00	-787.67	458.27	14,536,956.73	1,678,781.43
Point 83	0.00	-782.44	437.71	14,536,961.93	1,678,760.86
Point 84	0.00	-776.36	417.38	14,536,967.98	1,678,740.52
Point 85	0.00	-769.43	397.32	14,536,974.88	1,678,720.45
Point 86	0.00	-761.68	377.57	14,536,982.60	1,678,700.69
Point 87	0.00	-753.12	358.15	14,536,991.13	1,678,681.26
Point 88	0.00	-743.75	339.12	14,537,000.47	1,678,662.21
Point 89	0.00	-733.60	320.48	14,537,010.59	1,678,643.56
Point 90	0.00	-722.69	302.29	14,537,021.47	1,678,625.35
Point 91	0.00	-711.02	284.56	14,537,033.11	1,678,607.60
Point 92	0.00	-698.62	267.33	14,537,045.49	1,678,590.35
Point 93	0.00	-685.53	250.64	14,537,058.55	1,678,573.64
Point 94	0.00	-671.74	234.51	14,537,072.32	1,678,557.49
Point 95	0.00	-657.31	218.96	14,537,086.72	1,678,541.92
Point 96	0.00	-642.23	204.02	14,537,101.78	1,678,526.96
Point 97	0.00	-626.54	189.72	14,537,117.45	1,678,512.63
Point 98	0.00	-610.28	176.10	14,537,133.69	1,678,498.99
Point 99	0.00	-593.46	163.15	14,537,150.49	1,678,486.01
Point 100	0.00	-576.13	150.93	14,537,167.80	1,678,473.77
Point 101	0.00	-558.30	139.43	14,537,185.61	1,678,462.24
Point 102	0.00	-540.00	128.69	14,537,203.90	1,678,451.47
Point 103	0.00	-521.27	118.70	14,537,222.61	1,678,441.45
Point 104	0.00	-502.14	109.52	14,537,241.73	1,678,432.24
Point 105	0.00	-482.65	101.13	14,537,261.20	1,678,423.83
Point 106	0.00	-462.83	93.57	14,537,281.01	1,678,416.24
Point 107	0.00	-442.70	86.83	14,537,301.13	1,678,409.46
Point 108	0.00	-422.32	80.94	14,537,321.50	1,678,403.54
Point 109	0.00	-401.70	75.91	14,537,342.12	1,678,398.48
Point 110	0.00	-380.91	71.73	14,537,362.90	1,678,394.27
Point 111	0.00	-359.94	68.42	14,537,383.86	1,678,390.93
Point 112	0.00	-338.87	65.98	14,537,404.93	1,678,388.46
Point 113	0.00	-317.70	64.42	14,537,426.10	1,678,386.86
Point 114	0.00	-296.49	63.76	14,537,447.31	1,678,386.17
Point 115	0.00	-275.27	63.96	14,537,468.53	1,678,386.34
Point 116	0.00	-254.08	65.05	14,537,489.72	1,678,387.40
Point 117	0.00	-232.96	67.03	14,537,510.84	1,678,389.35
Point 118	0.00	-211.92	69.87	14,537,531.89	1,678,392.15
Point 119	0.00	-191.04	73.60	14,537,552.77	1,678,395.85
Point 120	0.00	-170.31	78.19	14,537,573.51	1,678,400.41
Point 121	0.00	-149.81	83.63	14,537,594.02	1,678,405.82
Point 122	0.00	-129.54	89.93	14,537,614.30	1,678,412.09
Point 123	0.00	-109.56	97.06	14,537,634.29	1,678,419.19
Point 124	0.00	-89.89	105.02	14,537,653.97	1,678,427.12
Point 125	0.00	-70.57	113.79	14,537,673.30	1,678,435.86
Point 126	0.00	-51.62	123.35	14,537,692.27	1,678,445.39
Point 127	0.00	-33.10	133.70	14,537,710.80	1,678,455.71
Point 128	0.00	-15.02	144.80	14,537,728.90	1,678,466.78
Point 129	0.00	2.59	156.65	14,537,746.53	1,678,478.61
Point 130	0.00	19.68	169.22	14,537,763.64	1,678,491.15
Point 131	0.00	36.24	182.49	14,537,780.22	1,678,504.40
Point 132	0.00	52.23	196.44	14,537,796.23	1,678,518.32
Point 133	0.00	67.62	211.04	14,537,811.64	1,678,532.90
Point 134	0.00	82.40	226.27	14,537,826.44	1,678,548.11

# Anadarko

## Planning Report

<b>Database:</b>	PLANNING	<b>Local Co-ordinate Reference:</b>	Well PUMA 29C-14HZ
<b>Company:</b>	US ROCKIES WATTENBERG PLANNING	<b>TVD Reference:</b>	RKB = 17' @ 5007.00usft (D Rig)
<b>Project:</b>	WELD-NAD83-UTMFT13N	<b>MD Reference:</b>	RKB = 17' @ 5007.00usft (D Rig)
<b>Site:</b>	1N-67W-23 Puma 13-23HZ Pad	<b>North Reference:</b>	True
<b>Well:</b>	PUMA 29C-14HZ	<b>Survey Calculation Method:</b>	Minimum Curvature
<b>Wellbore:</b>	Plan A		
<b>Design:</b>	Permit Rev-1		

Point 135	0.00	96.54	242.09	14,537,840.61	1,678,563.90			
Point 136	0.00	109.99	258.50	14,537,854.08	1,678,580.29			
Point 137	0.00	122.76	275.45	14,537,866.88	1,678,597.22			
Point 138	0.00	134.81	292.92	14,537,878.96	1,678,614.68			
Point 139	0.00	146.12	310.87	14,537,890.29	1,678,632.61			
Point 140	0.00	156.67	329.27	14,537,900.87	1,678,650.99			
Point 141	0.00	166.46	348.11	14,537,910.69	1,678,669.82			
Point 142	0.00	175.45	367.33	14,537,919.71	1,678,689.02			
Point 143	0.00	183.63	386.91	14,537,927.92	1,678,708.59			
Point 144	0.00	190.99	406.82	14,537,935.31	1,678,728.49			
Point 145	0.00	197.52	427.01	14,537,941.87	1,678,748.67			
Point 146	0.00	203.19	447.45	14,537,947.57	1,678,769.10			
Point 147	0.00	208.01	468.11	14,537,952.42	1,678,789.75			
Point 148	0.00	211.98	488.96	14,537,956.42	1,678,810.60			
Point 149	0.00	215.07	509.95	14,537,959.55	1,678,831.58			
Point 150	0.00	217.28	531.06	14,537,961.79	1,678,852.69			
Point 151	0.00	218.62	552.23	14,537,963.16	1,678,873.86			
Point 152	0.00	219.07	573.45	14,537,963.64	1,678,895.08			
1N-R67W-Sec. 26_Secti	0.00	0.00	0.00	0.00	14,537,743.70	1,678,321.96	40.030157	-104.864589
- plan hits target center								
- Polygon								
Point 1	0.00	-290.30	-750.41	14,537,452.26	1,677,571.99			
Point 2	0.00	-289.24	1,894.92	14,537,457.34	1,680,217.32			
Point 3	0.00	-288.13	4,540.16	14,537,462.47	1,682,862.55			
Point 4	0.00	-2,913.10	4,515.39	14,534,837.47	1,682,841.77			
Point 5	0.00	-5,567.85	4,548.01	14,532,182.77	1,682,878.43			
Point 6	0.00	-5,567.35	1,905.22	14,532,179.25	1,680,235.64			
Point 7	0.00	-5,567.60	-737.69	14,532,174.99	1,677,592.74			
Point 8	0.00	-2,929.65	-743.92	14,534,812.92	1,677,582.50			
PUMA 29C-14HZ_Drillin	0.00	0.00	0.00	0.00	14,537,743.70	1,678,321.96	40.030157	-104.864589
- plan hits target center								
- Polygon								
Point 1	0.00	5,830.48	99.86	14,543,574.32	1,678,412.96			
Point 2	0.00	5,827.27	559.88	14,543,571.81	1,678,872.98			
Point 3	0.00	5,824.06	1,019.89	14,543,569.29	1,679,333.00			
Point 4	0.00	4,957.19	1,023.08	14,542,702.43	1,679,337.50			
Point 5	0.00	2,335.04	1,026.21	14,540,080.30	1,679,344.62			
Point 6	0.00	-1,151.64	1,035.60	14,536,593.64	1,679,359.31			
Point 7	0.00	-1,151.81	575.60	14,536,592.77	1,678,899.31			
Point 8	0.00	-1,151.98	115.59	14,536,591.90	1,678,439.30			
Point 9	0.00	2,340.61	106.18	14,540,084.47	1,678,424.58			
Point 10	0.00	4,968.70	103.06	14,542,712.54	1,678,417.47			
Point 11	0.00	5,830.48	99.86	14,543,574.32	1,678,412.96			
PUMA 29C-14HZ_SHL	0.00	0.00	0.00	0.00	14,537,743.70	1,678,321.96	40.030157	-104.864589
- plan hits target center								
- Point								
1N-R67W-Sec. 14_Secti	0.00	0.00	0.00	0.00	14,537,743.70	1,678,321.96	40.030157	-104.864589
- plan hits target center								
- Polygon								
Point 1	0.00	10,240.97	-771.13	14,547,983.48	1,677,535.26			
Point 2	0.00	10,241.68	1,854.89	14,547,988.18	1,680,161.28			
Point 3	0.00	10,251.55	4,492.80	14,548,002.06	1,682,799.17			
Point 4	0.00	4,901.92	4,512.15	14,542,652.46	1,682,826.65			
Point 5	0.00	4,948.86	1,873.61	14,542,695.39	1,680,188.05			
Point 6	0.00	4,981.70	-753.18	14,542,724.24	1,677,561.21			
Point 7	0.00	7,611.26	-762.09	14,545,353.78	1,677,548.30			
PUMA 29C-14HZ_BHL	0.00	0.00	7,587.00	5,666.80	434.07	14,543,411.15	1,678,747.42	40.045719
- plan hits target center								-104.863038
- Point								

# Anadarko

## Planning Report

<b>Database:</b>	PLANNING	<b>Local Co-ordinate Reference:</b>	Well PUMA 29C-14HZ
<b>Company:</b>	US ROCKIES WATTENBERG PLANNING	<b>TVD Reference:</b>	RKB = 17' @ 5007.00usft (D Rig)
<b>Project:</b>	WELD-NAD83-UTMFT13N	<b>MD Reference:</b>	RKB = 17' @ 5007.00usft (D Rig)
<b>Site:</b>	1N-67W-23 Puma 13-23HZ Pad	<b>North Reference:</b>	True
<b>Well:</b>	PUMA 29C-14HZ	<b>Survey Calculation Method:</b>	Minimum Curvature
<b>Wellbore:</b>	Plan A		
<b>Design:</b>	Permit Rev-1		

Casing Points					
Measured Depth (usft)	Vertical Depth (usft)	Name	Casing Diameter (")	Hole Diameter (")	
1,831.19	1,800.00	9 5/8"	9-5/8	13-1/2	
8,206.46	7,709.00	Top of Production	5-1/2	7-7/8	

Formations						
Measured Depth (usft)	Vertical Depth (usft)	Name	Lithology	Dip (°)	Dip Direction (°)	
1,461.59	1,443.00	Fox Hills		0.00		
4,836.74	4,716.00	Sussex		0.00		
7,397.58	7,273.31	Sharon Springs		0.00		
7,415.58	7,290.31	Niobrara Top		0.00		
7,601.85	7,453.60	Niobrara B Bench		0.00		
7,707.39	7,532.53	Niobrara C Bench		0.00		
14,110.32	7,587.00	Toe:		0.00		
7,973.37	7,671.53	Fort Hays		0.00		
8,044.15	7,691.75	Codell		0.00		
8,206.46	7,709.00	Heel:		0.00		

Plan Annotations					
Measured Depth (usft)	Vertical Depth (usft)	Local Coordinates			
		+N/-S (usft)	+E/-W (usft)	Comment	
250.00	250.00	0.00	0.00	Begin Nudge @ 250.00ft	
1,250.00	1,238.62	-115.97	59.09	End Nudge @ 1250.00ft	
4,210.00	4,097.76	-798.57	406.89	Begin Drop @ 4210.00ft	
4,960.00	4,839.22	-885.55	451.21	End Drop @ 4960.00ft	
7,193.30	7,072.52	-885.55	451.21	KOP @ 7193.30ft	
7,700.00	7,527.39	-694.32	450.71	DLS = 9°/100'	
8,206.46	7,709.00	-235.77	449.51	End Build @ 8206.46ft	
14,110.32	7,587.00	5,666.80	434.07	TD Well @ 14110.32ft	