

LOCATION DRAWING PUMA 4C-14HZ

HORIZONTAL MULTI-WELL PAD

SW1/4 SW1/4 SECTION 23, TOWNSHIP 1 NORTH, RANGE 67 WEST, 6TH P.M.

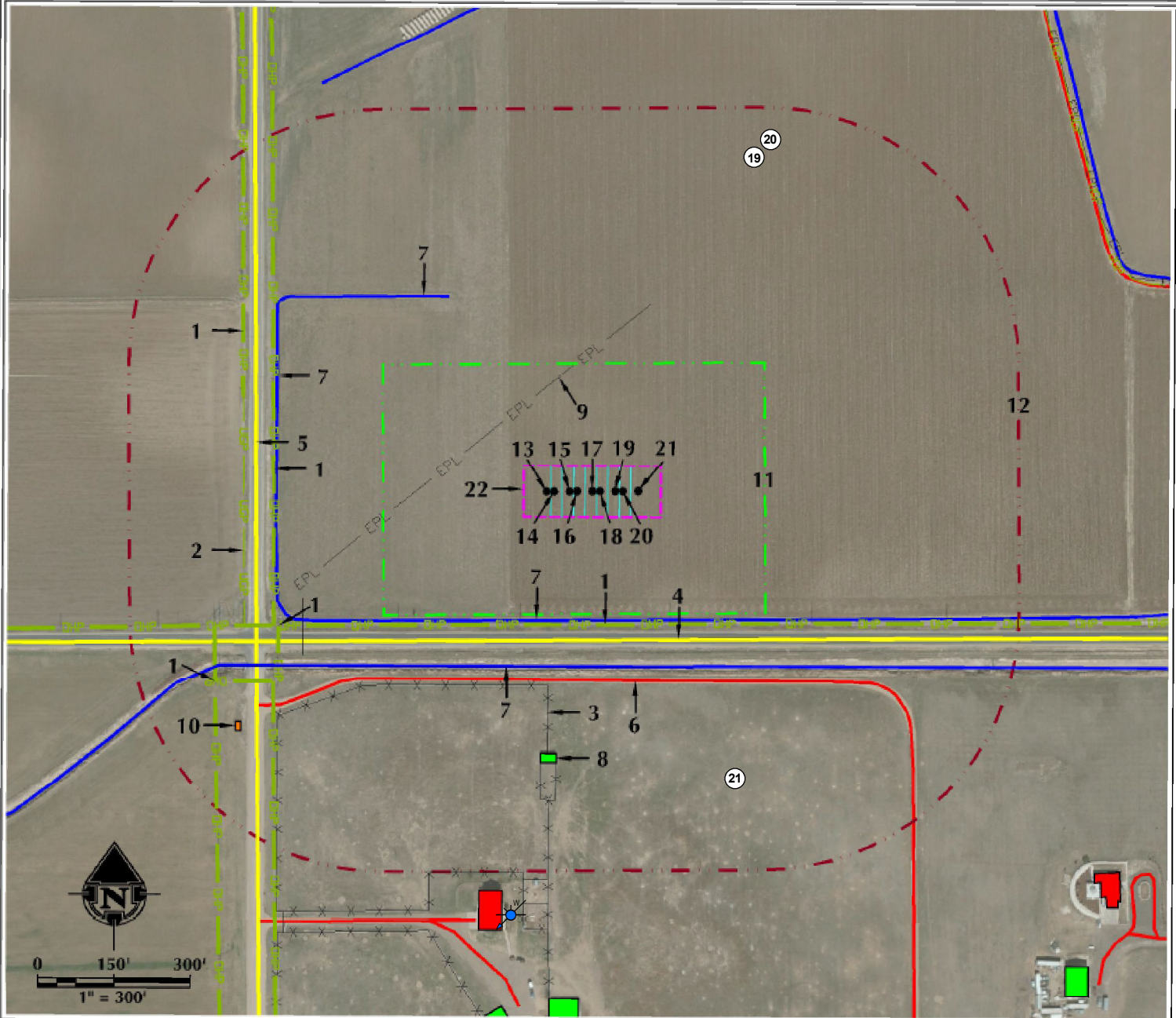

1. OVERHEAD POWER LINES ARE $\pm 261'$ S $\pm 627'$ W, $\pm 671'$ SW, $\pm 712'$ W AND $\pm 777'$ SW.
2. BURIED POWER LINE IS $\pm 685'$ W.
3. EXISTING FENCE IS $\pm 389'$ S.
4. COUNTY ROAD 6 IS $\pm 290'$ S.
5. COUNTY ROAD 21 IS $\pm 661'$ W.
6. EXISTING PRIVATE ROAD IS $\pm 369'$ S.
7. EXISTING DITCHES ARE $\pm 252'$ S, $\pm 341'$ S, $\pm 475'$ NW AND $\pm 622'$ W.

8. EXISTING BUILDING IS $\pm 517'$ S.
9. EXISTING BURIED PIPELINE IS $\pm 216'$ NW.
10. EXISTING FACILITIES ARE $\pm 825'$ SW.
11. OPERATIONAL DISTURBANCE AREA
12. 500' BUFFER
13. PROPOSED WELL: PUMA FED 5S-35HZ
14. PROPOSED WELL: PUMA 30N-14HZ
15. PROPOSED WELL: PUMA FED 34N-35HZ
16. PROPOSED WELL: PUMA FED 34C-35HZ

17. PROPOSED WELL: PUMA 4C-14HZ
18. PROPOSED WELL: PUMA FED 13N-35HZ
19. PROPOSED WELL: PUMA FED 13C-35HZ
20. PROPOSED WELL: PUMA 4N-14HZ
21. PROPOSED WELL: PUMA 29C-14HZ
22. PUMP JACK OPERATIONS AREA

LEGEND

- | | | |
|--------------------|---------------------------|-----------------------------|
| ● EXISTING WELL | ● WATER WELL | — DHP — OVERHEAD POWER LINE |
| ● PROPOSED WELL | — 500' BUFFER — | — UGP — BURIED POWER LINE |
| — EXISTING FENCE — | — DISTURBANCE AREA — | — EXISTING FACILITY — |
| — PUBLIC ROAD — | — PROPOSED FACILITY — | — EXISTING BUILDINGS — |
| — PRIVATE ROAD — | — EPL — EXISTING PIPELINE | — RESIDENCE/BUILDING UNIT — |
| — PUMP JACK AREA — | — DITCH/CANAL/DRAINAGE — | — POND — |
| | — ELECTRIC BOX — | |

* REFERENCE LOCATION *

ALL MEASUREMENTS ARE MADE FROM
REFERENCE WELL: PUMA 4C-14HZ
LAT: 40.030157° LONG: -104.864910° (NAD83)
EXISTING GROUND ELEVATION = 4990.9'
WELL FOOTAGES: 290' FSL & 661' FWL

SURFACE USE: IRRIGATED CROPLAND

NEAREST BUILDING UNIT: $\pm 800'$ S

PREPARED FOR:

Kerr-McGee Oil & Gas Onshore L.P.



609 CONSULTING, LLC

LOVELAND OFFICE
1655 Federal Drive, Suite 204
Loveland, Colorado 80538
Phone: 970-736-4331

SHERIDAN OFFICE
1095 Sullivan Avenue
Sheridan, Wyoming 82801
Phone: 307-674-0609

DATE SURVEYED: 5/7/15

DATE: 8/19/15

DRAFTER: SJM

REVISED:

DATA SOURCES:

- AERIAL COURTESY OF ESRI, INC.
- WATER WELLS COURTESY OF COLORADO DIVISION OF WATER RESOURCES