

One Mile Survey of Fresh Water Wells

Selected Items Report

Oil and Gas Wells Selected

Filter Results by Formation

Include

Filter

WELL DESCRIPTION

LOCATION ID

LOCATION

WELL INFORMATION

Water Wells Selected From Map

Filter Results by Depth

Greater than

Filter

WELL DESCRIPTION

LOCATION

WELL INFORMATION

Depth

Top Perf

Bottom Perf

Aquifer

[Receipt=9700922, Permit=0241937--](#)
SWANEMYR JESSE

SWSE 19
33 N-6W

190

110

180

GW

[Receipt=9703557, Permit=0294613--](#)
SULLIVAN DAVID C

SWSW 19
33 N-6W

0

0

0

GW

[Receipt=9122673, Permit=0047815--](#)
GAINES DEURELL H & LORRAINE A

SWSW 29
33 N-6W

135

0

0

GW

[Receipt=0265763, Permit=0011100-AD-](#)
FISCHER DENNIS

SWSW 29
33 N-6W

0

0

0

GW

[Receipt=0366354, Permit=0177605--](#)
HAHN LARRY

NWNE 30
33 N-6W

210

0

0

GW

[Receipt=1503809, Permit=0070151-F-](#)
BP AMERICA PRODUCTION CO

NWNE 30
33 N-6W

0

0

0

GW

[Receipt=9701017, Permit=0244444--](#)
NATHAN ASHLEY

NWNE 30
33 N-6W

200

0

0

GW

[Receipt=9700998, Permit=0243498--](#)
DEVIL CREEK RANCH INC

SENE 30
33 N-6W

0

0

0

GW

[Receipt=1503823, Permit=0070171-F-](#)

NWSE 30

0

0

0

GW

BP AMERICA PRODUCTION CO	33 N-6W				
Receipt=1503810, Permit=0070154-F- BP AMERICA PRODUCTION CO	SESW 30 33 N-6W	0	0	0	GW
Receipt=0429736, Permit=0209137-- LAGERSTROM CURTIS & MARIE	NENE 31 33 N-6W	0	0	0	GW
Receipt=9122126, Permit=0017633-- ANCELL ALFRED	NENE 31 33 N-6W	44	0	0	GW
Receipt=9701271B, Permit=0249608-- LUCERO STELLA A	NWNE 31 33 N-6W	0	0	0	GW
Receipt=0240257, Permit=0133250-- ABEYTA F A	NWNE 31 33 N-6W	150	50	140	GW
Receipt=1503813, Permit=0070157-F- BP AMERICA PRODUCTION CO	SENE 31 33 N-6W	0	0	0	GW
Receipt=0027302A, Permit=0045981-F- ABEYTA PRESTON	SENE 31 33 N-6W	0	0	0	GW 6190'
Receipt=9701439, Permit=0249417-- SCHMID CLIFF	NESW 31 33 N-6W	300	60	300	GW
Receipt=1503818, Permit=0070162-F- BP AMERICA PRODUCTION CO	NWSW 31 33 N-6W	0	0	0	GW
Receipt=9702202, Permit=0064212-F- SOUTHERN UTE INDIAN TRIBE	SESE 24 33 N-7W	200	40	180	GW 6200'
Receipt=1505381, Permit=0076114-F- SAMSON RESOURCES COMPANY	SWNE 25 33 N-7W	0	0	0	GW
Receipt=1504879, Permit=0069606-F- SAMSON RESOURCES COMPANY	SENE 25 33 N-7W	0	0	0	GW
Receipt=1504880, Permit=0069607-F- SAMSON RESOURCES COMPANY	NWSE 25 33 N-7W	0	0	0	GW
Receipt=1504873, Permit=0069600-F- SAMSON RESOURCES COMPANY	NWSE 25 33 N-7W	0	0	0	GW
Receipt=1504881, Permit=0069608-F- SAMSON RESOURCES COMPANY	NESW 25 33 N-7W	0	0	0	GW
Receipt=1500240, Permit=0069197-F- MCELVAIN OIL AND GAS PROPERTIES, INC.	SWNE 36 33 N-7W	0	0	0	GW
Receipt=3663674, Permit=0078251-F- MCELVAIN ENERGY INC	NENW 36 33 N-7W	0	0	0	KFL

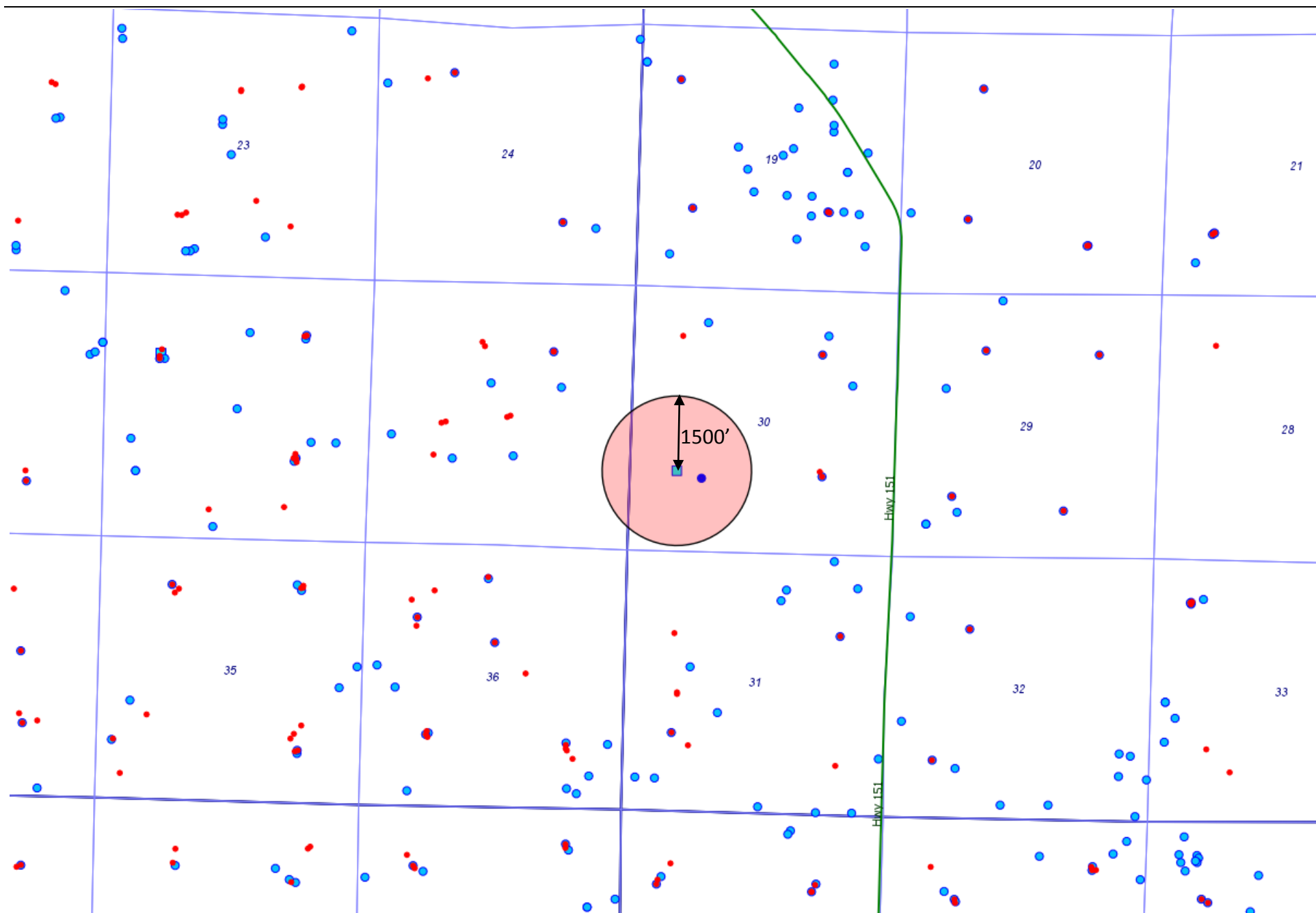

Shallow Log Search

Offset Well Top of Cement Search

Selected Items Report

Oil and Gas Wells Selected

Filter Results by Formation

Include



FRLDC

Filter

WELL DESCRIPTION	LOCATION ID	LOCATION	WELL INFORMATION								
05-067-06611, HOTT 30-02 1 BP AMERICA PRODUCTION COMPANY	325562	NESW 30 33N -6W (N)	<table> <tr> <th>Sidetrack</th><th>TD</th><th>Formation</th><th>Status</th></tr> <tr> <td>00</td><td>3020</td><td>FRLDC</td><td>PR</td></tr> </table>	Sidetrack	TD	Formation	Status	00	3020	FRLDC	PR
Sidetrack	TD	Formation	Status								
00	3020	FRLDC	PR								

10-11-88		11:14	247.0	386566	0042-39	0
10000 TENS (LB)	0		0.2	R-LL (Ω -M)		
0 SP (MV)	100		0.2	R-ILM (Ω -M)		
0 GR (API)	200		0.2	R-ILD (Ω -M)		

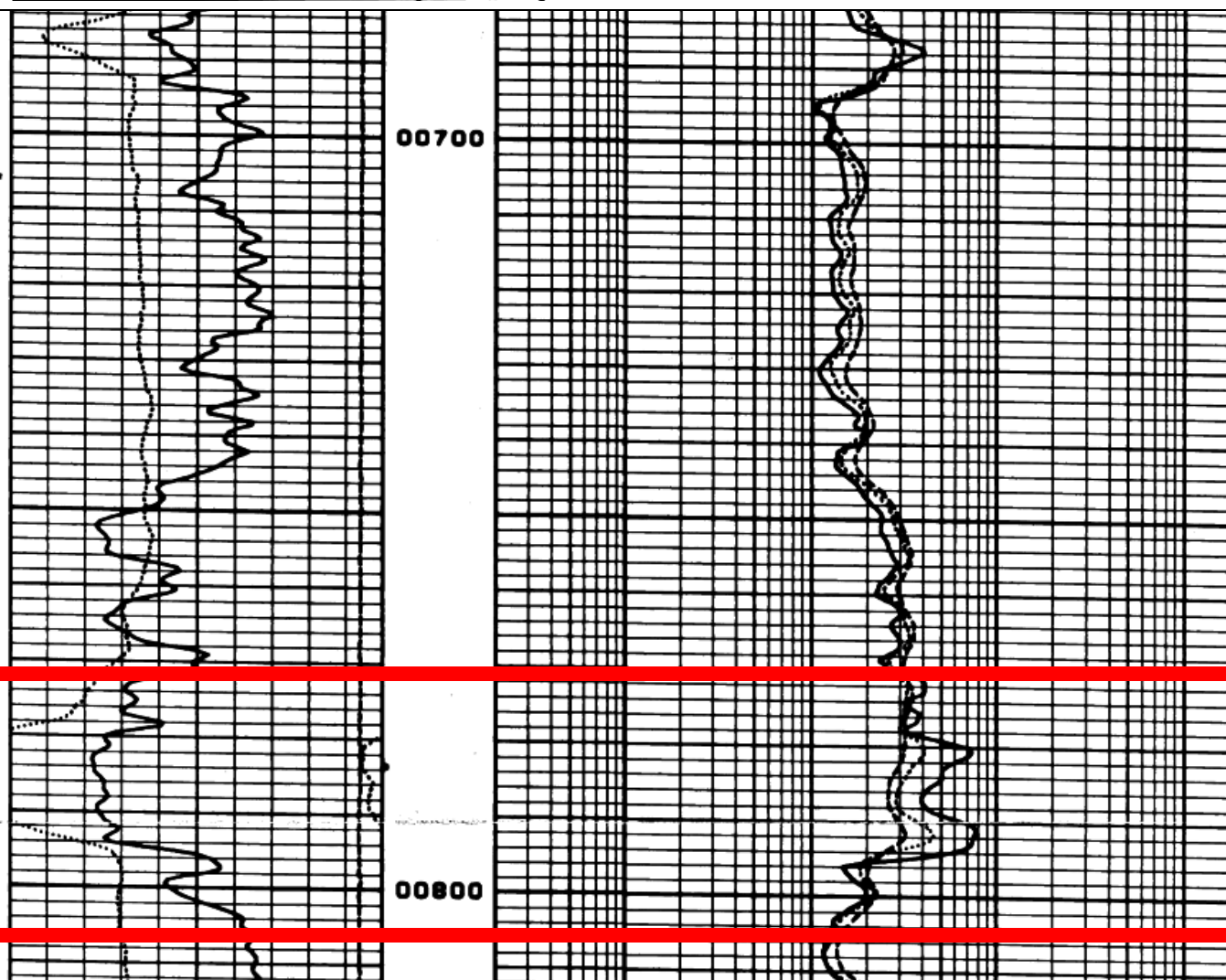

Surface Location Data for API # 05-067-06611

Status: PR

11/29/1983

[Well Name/No:](#) [HOTT #30-02 1](#) (click well name for production)
[Operator:](#) BP AMERICA PRODUCTION COMPANY - 10000
[Status Date:](#) 11/29/1983 [Federal or State Lease #:](#)
[County:](#) LA PLATA #067 [Location:](#) NESW 30 33N 6W N PM
[Field:](#) IGNACIO BLANCO - #38300 [Elevation:](#) 6,488 ft.
[Planned Location](#) 1078 FSL 1457 FWL [Lat/Long:](#) 37.070601/-107.545888 [Lat/Long Calculated From Footages](#)
[As Drilled Location](#) Footages Not Available [Lat/Long:](#) 37.071681/-107.545908 [Lat/Long Source:](#) Field Measured

Wellbore Data for Sidetrack #00

Status: PR

5/10/1983

[Spud Date:](#) 7/30/1982 [Spud Date is:](#) ACTUAL

Wellbore Permit

[Permit #:](#) 19821125 [Expiration Date:](#) 11/5/1982
[Prop Depth/Form:](#) 4000 [Surface Mineral Owner Same:](#)
[Mineral Owner:](#) FEE [Surface Owner:](#)
[Unit:](#) TIFFANY UNIT [Unit Number:](#)
[Formation and Spacing:](#) Code: FRLDC , Formation: FRUITLAND COAL , Order: 0 , Unit Acreage: 320, Drill Unit: W2

Wellbore Completed

[Completion Date:](#) 8/4/1982
[Measured TD:](#) 3020 [Measured PB depth:](#)
[True Vertical TD:](#) [True Vertical PB depth:](#)
[Log Types:](#) IND ELE-COMP DEN NEUT GR CALIPER
[Casing:](#) String Type: SURF , Hole Size: 9.875, Size: 7.625, Top: 0, Depth: 540, Weight: 26.4
[Cement:](#) Sacks: 200, Top: 0, Bottom: , Method Grade:
[Casing:](#) String Type: 1ST , Hole Size: 6.75, Size: 5.5, Top: 0, Depth: 2902, Weight: 15.5
[Cement:](#) Sacks: 150, Top: 870, Bottom: , Method Grade:

Formation	Log Top	Log Bottom	Cored	DSTs
FRUITLAND	2732			
PICTURED CLIFFS	2959			

Completed information for formation FRLDC

Status: PR

12/12/1983