

STROMBERGER 22-E PAD LOCATION DRAWING

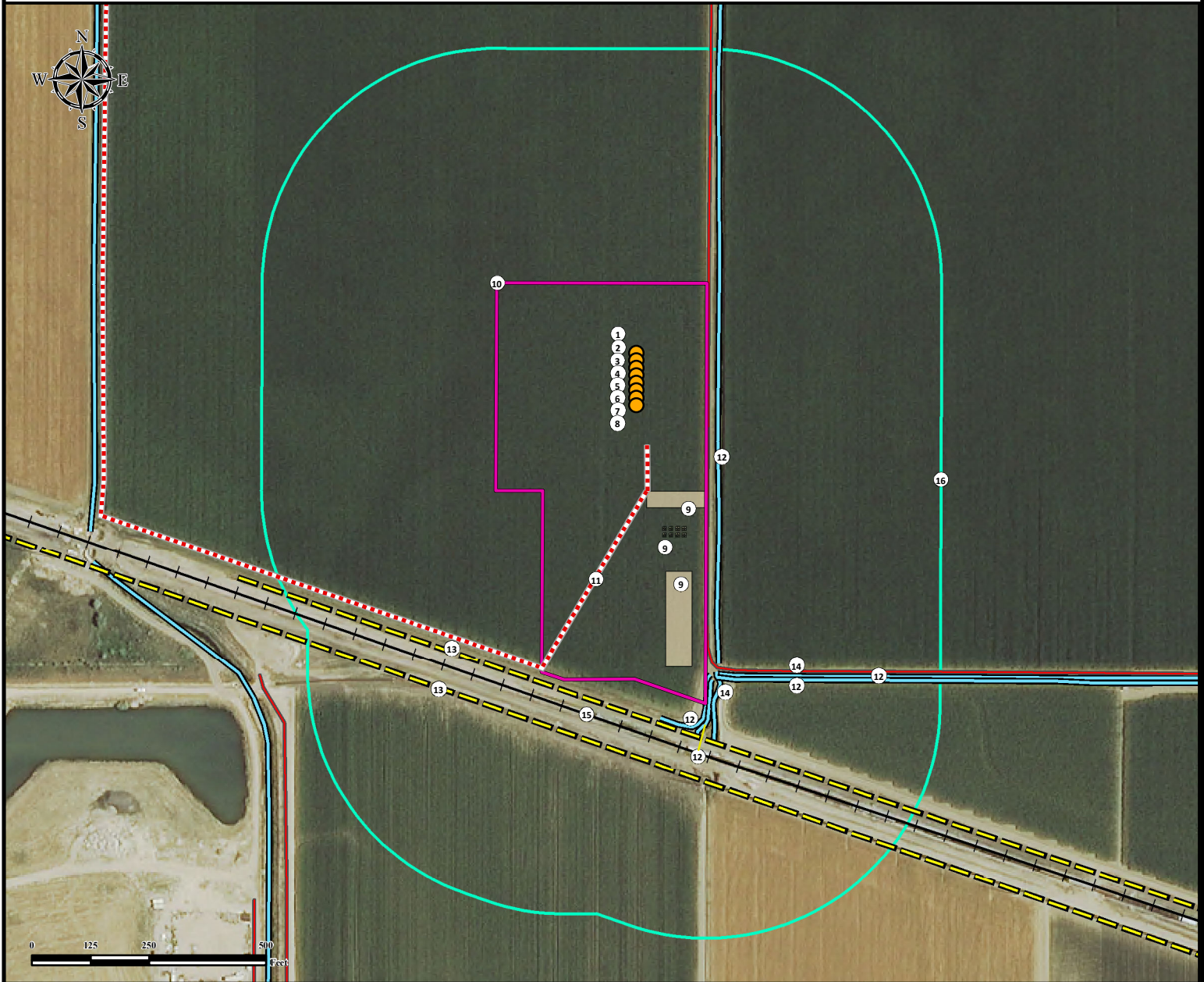

1. Proposed Well STROMBERGER 1.
2. Proposed Well STROMBERGER 2.
3. Proposed Well STROMBERGER 3.
4. Proposed Well STROMBERGER 4.
5. Proposed Well STROMBERGER 5.
6. Proposed Well STROMBERGER 6.
7. Proposed Well STROMBERGER 7.
8. Proposed Well STROMBERGER 8.
9. Proposed Facility.

10. Operational Disturbance Area.
11. Proposed Access Road.
12. Ditches are $\pm 174'$ E, $\pm 654'$ SE, $\pm 658'$ SE, $\pm 659'$ SE, $\pm 666'$ SE, and $\pm 669'$ SE.
13. Powerlines are $\pm 686'$ SW and $\pm 769'$ SW.
14. Private Road is $\pm 152'$ E.
15. Railroad is $718'$ S.
16. 500' Radius.

Legend

Proposed Well	Disturbance Area	Proposed Access Road
	500' Radius	Private Road
	Proposed Facilities	Ditch
		Powerline
		Railroad

Measured from Nearest Well or Facility

Building -	$\pm 1619'$ N
Building Unit -	$\pm 1778'$ SE
Surface Water (Ditch) -	$\pm 31'$ E
Public Road - (CR 68)	$\pm 1985'$ N
Prop. Line "Stromberger Harry Trust"	$\pm 5'$ E
Utility (Power Line) -	$\pm 138'$ SW
Railroad -	$\pm 170'$ SW

Measured from Nearest Well

Water Well - $\pm 1472'$ NE	SWL = 12'
Permit: 318	Receipt: 9058431

Reference Location

**** STROMBERGER 4 ****
Lat: 40.474235°
Long: -104.870861° (NAD83)
Elevation: 4778 Feet
1994' FNL & 150' FEL
PDOP: 2.7
Operator: Bryan Johnson

Disturbance Acreage:

7.89 Acres Drilling Operations
 3.94 Acres Interim Reclaim

Current Surface Use: Irrigated Crop
 Future Surface Use: Irrigated Crop



FIELD DATE:
06-24-15

DRAWING DATE:
10-30-15

BY:
CSG

CHECKED BY:
WDW

SITE NAME:
STROMBERGER 22-E PAD

SURFACE LOCATION:
SE1/4 NE1/4 SEC. 22, T6N, R67W, 6TH P.M.
WELD COUNTY, COLORADO

PREPARED FOR:

