



Lat40°, Inc. 6250 W. 10th Street, Unit 2, Greeley, CO 970-515-5294

PROPOSED SCALED FACILITY DRAWING

FIKE FACILITY & PAD

SECTION: 36
TOWNSHIP: 5N
RANGE: 64W
6TH. P.M.
WELD COUNTY, CO

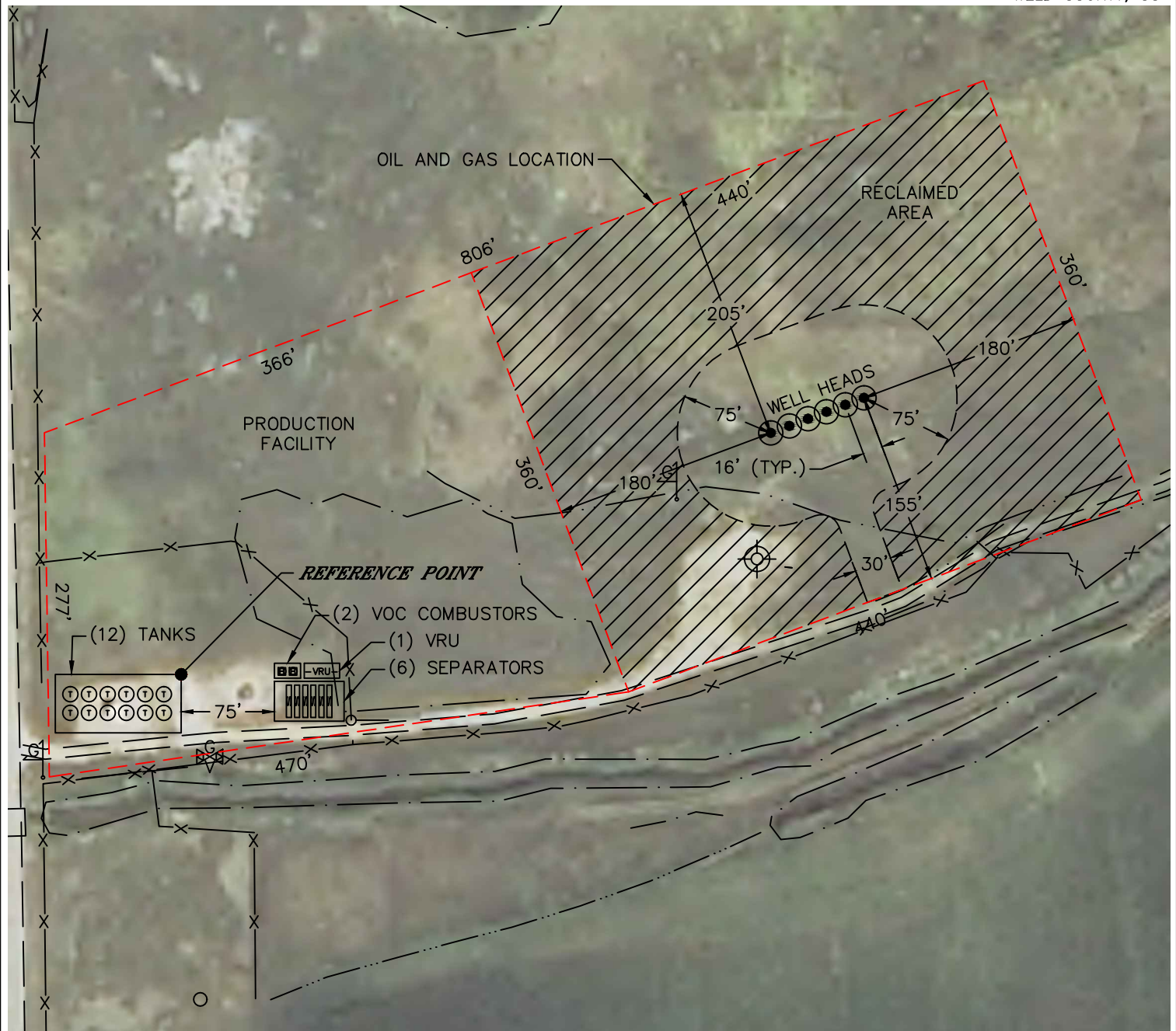

LEGEND

- PROPOSED WELL HEAD
- TANK BATTERY
- WATER TANK
- WATER VAULT
- SEPARATOR
- ECD
- METER
- VRU-
- ABANDONED WELL

CLIENT: MENDELL NIOBRARA, LLC					LANDMAN: PAUL GOTTLÖB				
INSTRUMENT OPERATOR: BRIAN ROTTINGHAUS					SURVEY DATE: 10/23/2015		SURFACE USE: RANGELAND		
REF. PT.	FOOTAGE	REF. PT. LAT	REF. PT. LONG	REF. PT.	REF. PT. ELEV	REF. PT.	REF. PT. S-T-R	REF. PT.	REF. PT. S-T-R
2007	FNL 145	FWL	40.35765	-104.50679	2.0	4594	SWNW	36-5-64	

TOTAL DISTURBED AREA OF LOCATION: ±6.6 ACRES
TOTAL SIZE OF LOCATION AFTER RECLAMATION: ±3.7 ACRES

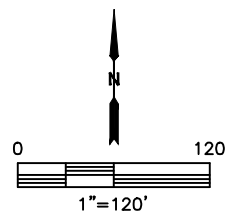

DATE: 10/28/2015
PROJECT#: 2015131