



Lat40°, Inc. 6250 W. 10th Street, Unit 2, Greeley, CO 970-515-5294

LOCATION DRAWING

FIKE FACILITY & PAD

SECTION: 36
TOWNSHIP: 5N
RANGE: 64W
6TH. P.M.
WELD COUNTY, CO

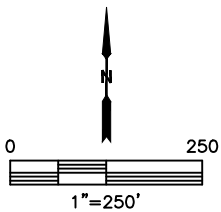
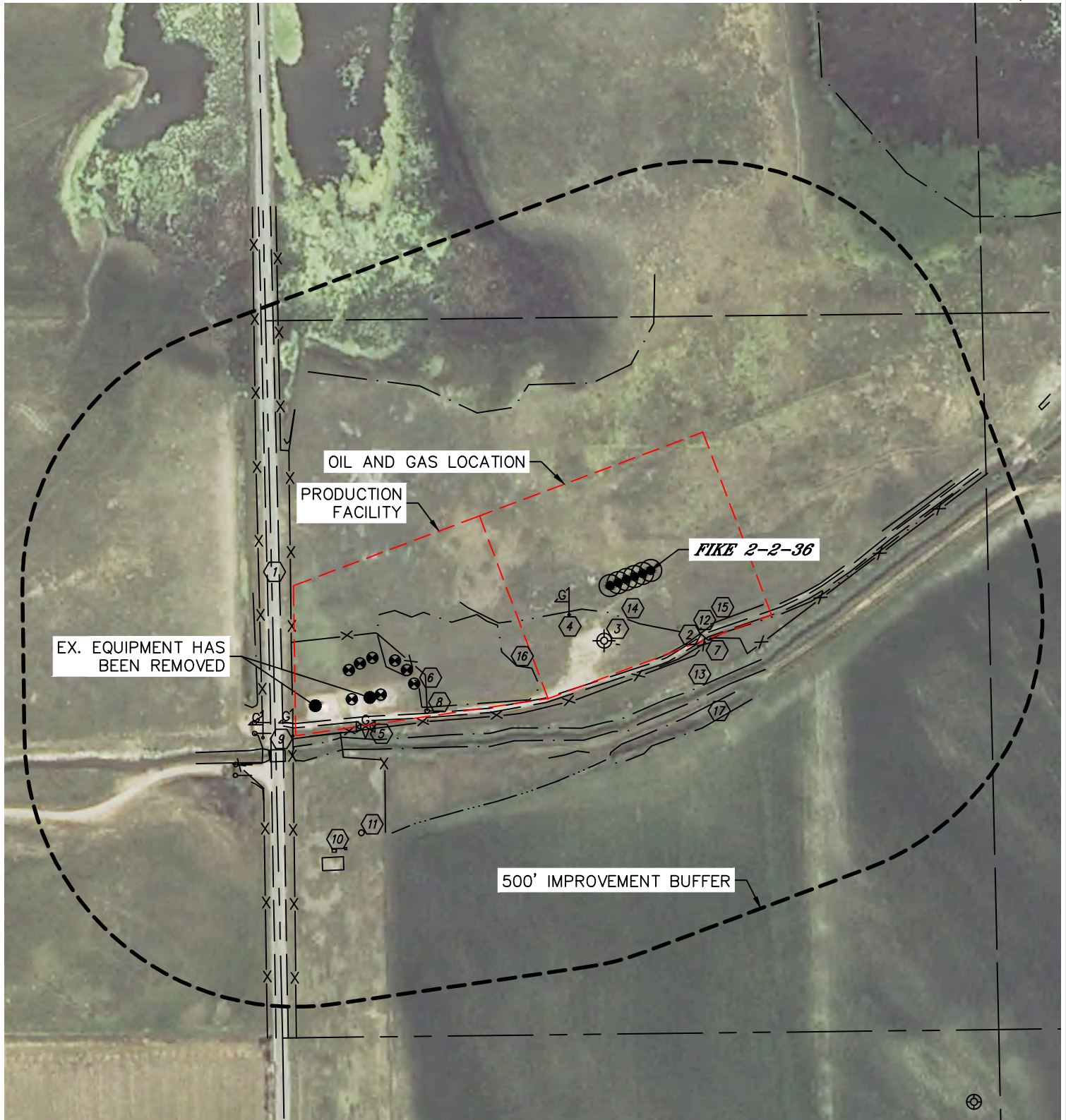



Lat40°, Inc. 6250 W. 10th Street, Unit 2, Greeley, CO 970-515-5294

LOCATION DRAWING

FIKE FACILITY & PAD

SECTION: 36
TOWNSHIP: 5N
RANGE: 64W
6TH. P.M.
WELD COUNTY, CO

IMPROVEMENTS:
(MEASURED FROM THE PROPOSED FIKE 2-2-36 WELL LOCATION)

- ① NO BUILDING UNITS WITHIN 500' IMPROVEMENT BUFFER
- ② NO BUILDINGS WITHIN 500' IMPROVEMENT BUFFER
- ③ COUNTY ROAD 59 685' W
- ④ ROAD 152' SE
- ⑤ PLUGGED AND ABANDONED WELL HEAD 155' SW
- ⑥ GAS MARKER 171', 727' 779' SW
- ⑦ GAS VALVE 600' SW
- ⑧ EXISTING MONITOR WELL 483', 486', 500', 538', 548', 563', 586' & 600' SW
- ⑨ FENCE 167' SE, 458', 602' & 729' SW, 664' & 723' W, 703' NW
- ⑩ GATE 487', 783' & 844' SW
- ⑪ BRIDGE 751' SW
- ⑫ CONCRETE PADS 759', 774' & 775' SW
- ⑬ WATER TANK 720' SW
- ⑭ EXPOSED PIPE 147' SE, 148' SW
- ⑮ CANAL 232' SE
- ⑯ DITCH 100' & 359' SW
- ⑰ BORROW DITCH 149' & 167' SE, 434' NE
- ⑱ WET AREA 283', 354' & 821' SW, 362' & 707' NW
- ⑲ DRAINAGE 271' SE, 734' W