



Lat40°, Inc. 6250 W. 10th Street, Unit 2, Greeley, CO 970-515-5294

# NOTIFICATION ZONE DRAWING

## FIKE FACILITY & PAD

SECTION: 36  
TOWNSHIP: 5N  
RANGE: 64W  
6TH. P.M.  
WELD COUNTY, CO

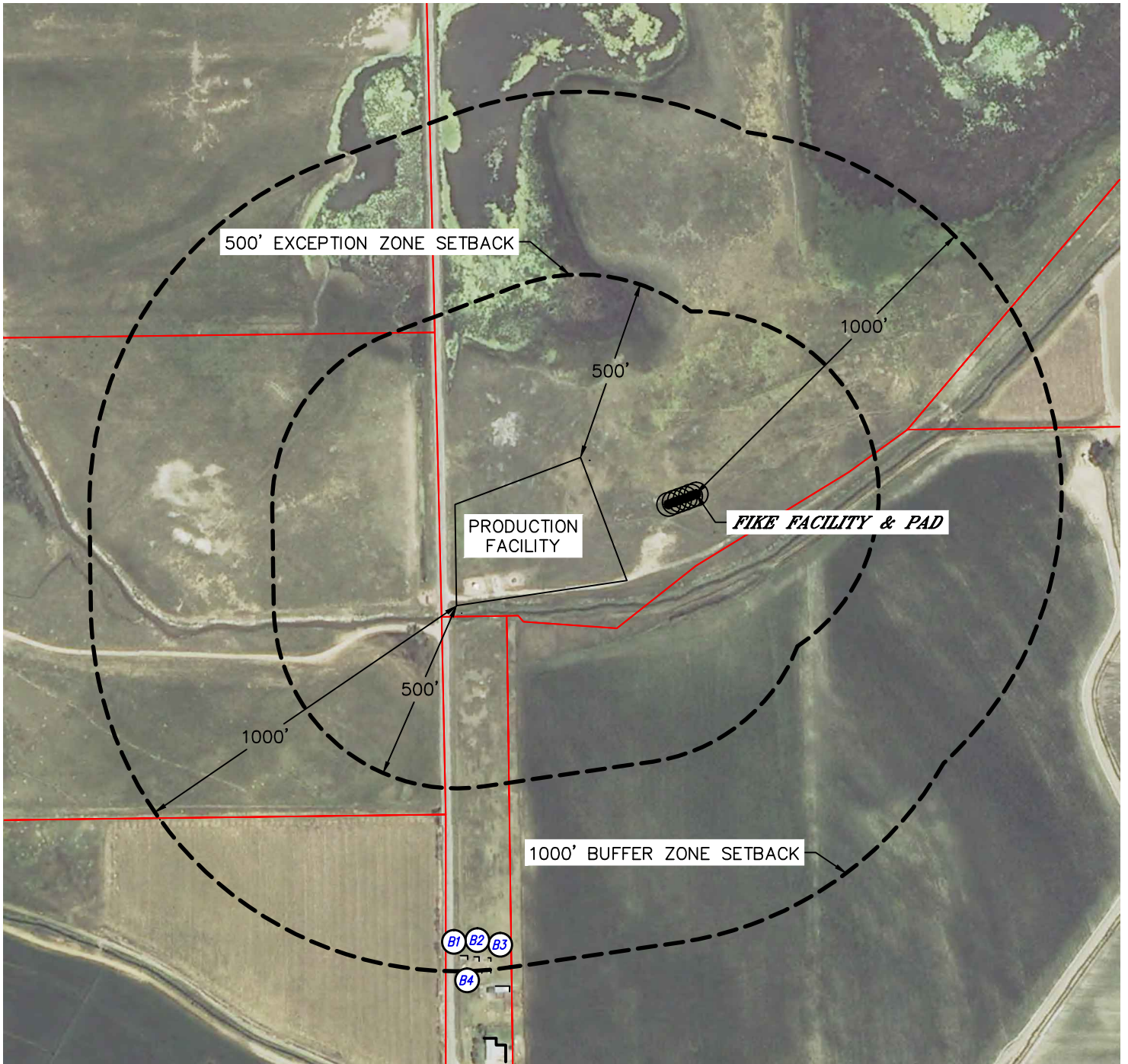

### EXCEPTION ZONE:

NO EXISTING BUILDING UNITS WITHIN EXCEPTION ZONE

### BUFFER ZONE:

NO EXISTING BUILDING UNITS WITHIN BUFFER ZONE

#### LEGEND

- PROPERTY LINE
- B1 BUILDING
- BU1 BUILDING UNIT

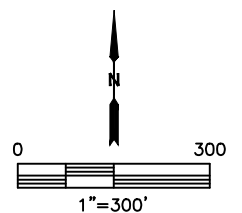

DATE: 9/10/2015  
PROJECT#: 2015131