



Lat40°, Inc. 6250 W. 10th Street, Unit 2, Greeley, CO 970-515-5294

# CULTURAL ITEMS MAP

## FIKE FACILITY & PAD

SECTION: 36  
TOWNSHIP: 5N  
RANGE: 64W  
6TH. P.M.  
WELD COUNTY, CO

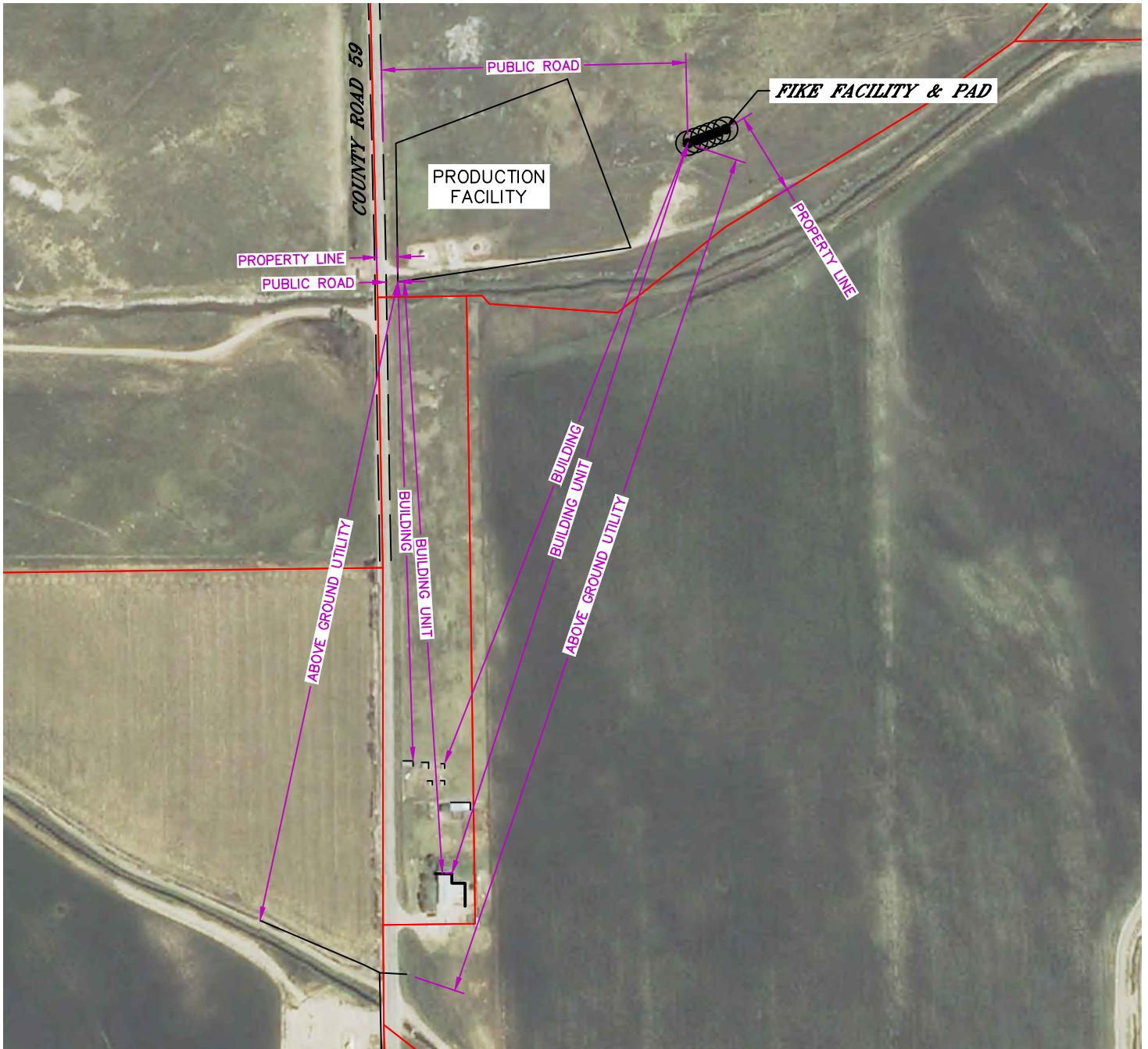

NEAREST CULTURAL ITEMS		
MEASURED FROM THE NEAREST	EDGE OF PRODUCTION FACILITY	PROPOSED WELL HEAD
BUILDING	±958' SW	±1332' SW
BUILDING UNIT	±1185' SE	±1534' SW
HIGH OCCUPANCY BUILDING UNIT	5280'+	5280'+
DESIGNATED OUTSIDE ACTIVITY AREA	5280'+	5280'+
PUBLIC ROAD (COUNTY ROAD 59)	±23' W	±609' W
ABOVE GROUND UTILITY	±1306' SW	±1753' SW
RAILROAD	5280'+	5280'+
PROPERTY LINE	±37' W	±169' SE

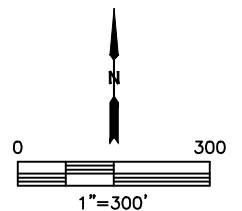

DATE: 9/10/2015  
PROJECT#: 2015131