

# Section 2, T 15 S, R 55 W., Lincoln County, Colorado.

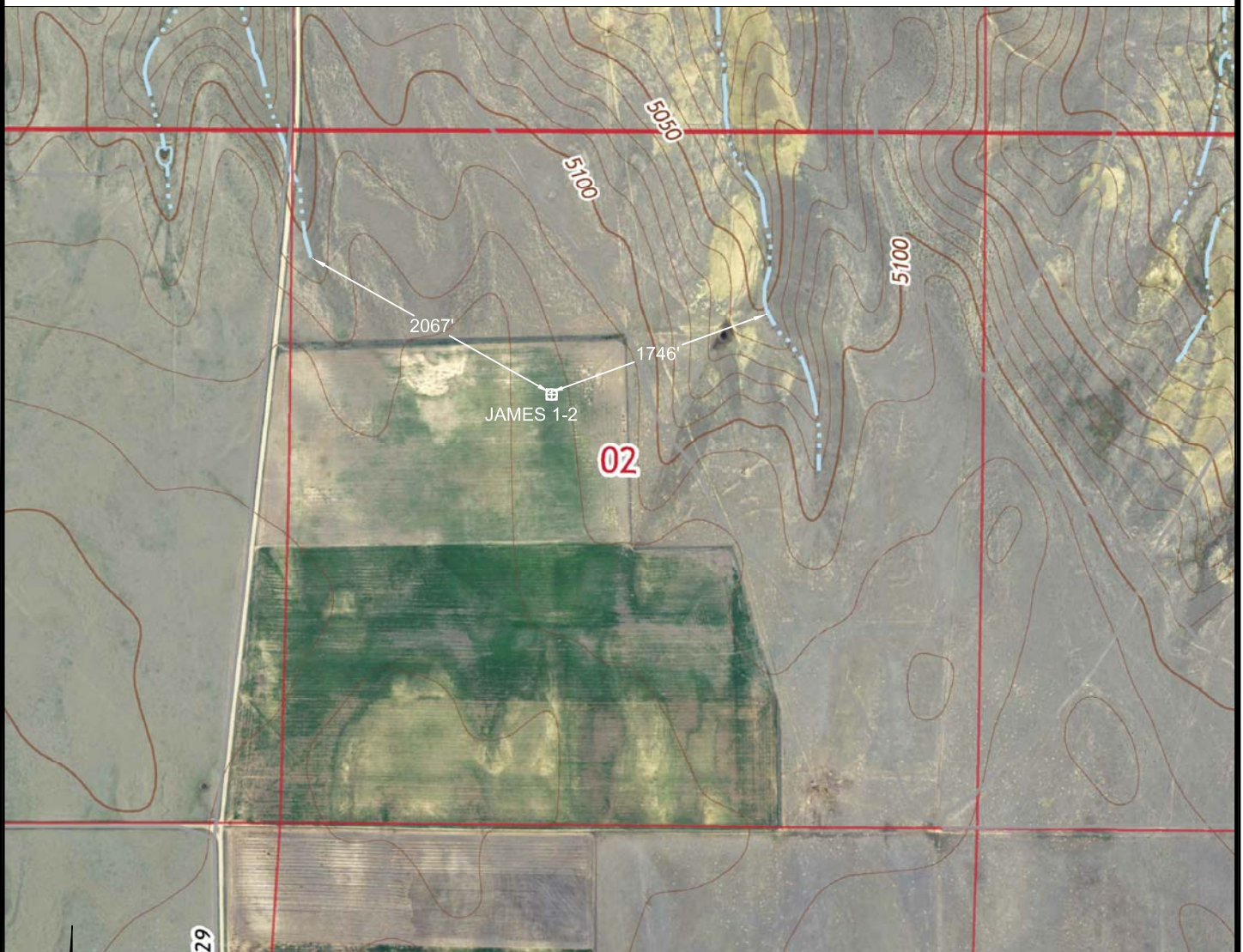

## HYDROLOGY MAP

### LEGEND

Intermittent Stream



BEARINGS  
NOT SHOWN

Description: Surface Hole Location Stake  
"James 1-2" situated 1980 feet from the north  
section line and 1980 feet from the west  
section line of Section 2, T 15 S, R 55 W.,  
Lincoln County, Colorado.

REVISED 09-15-2015:  
ADDED LEGEND

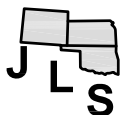

### JIVIDENS LAND SURVEY Co., INC.

1210 19TH STREET / P.O. BOX 943  
WOODWARD, OKLAHOMA 73802  
Phone 580-256-7174 - Fax 844-273-1684  
roger@jvidenslandsurvey.com mike@jvidenslandsurvey.com

Survey For:  
Unit Petroleum Co.  
P.O. Box 2726  
Woodward, Oklahoma 73802  
Attn: Jason Rummery

JOB	DATE OF PLAT	SCALE	SHEET
235-15	07-07-2015	1"=1000'	1 OF 1
DRAWN BY D.D.H.	OKLA. CA #2064, EXP. 06/30/2017 KANSAS CA #143, EXP. 12/31/2016		