



Project: WELD-NAD83-UTMFT13N
Site: 2N-66W-28 Tedford Pad
Well: TEDFORD 3N-28HZ
Wellbore: Plan A
Design: OH



WELL DETAILS: TEDFORD 3N-28HZ				
GL 4965 & KB 25 @ 4990.00usft (HP 307)				
+N/S 0.00	+E/W 0.00	Northing 14564176.89	Eastings 1699991.56	Longitude -104.786952

PROJECT DETAILS: WELD-NAD83-UTMFT13N	
Geodetic System: Universal Transverse Mercator (US Survey Feet)	
Datum: North American Datum 1983	
Ellipsoid: GRS 1980	
Location: Zone 13N (106 W to 102 W)	
System Datum: Mean Sea Level	

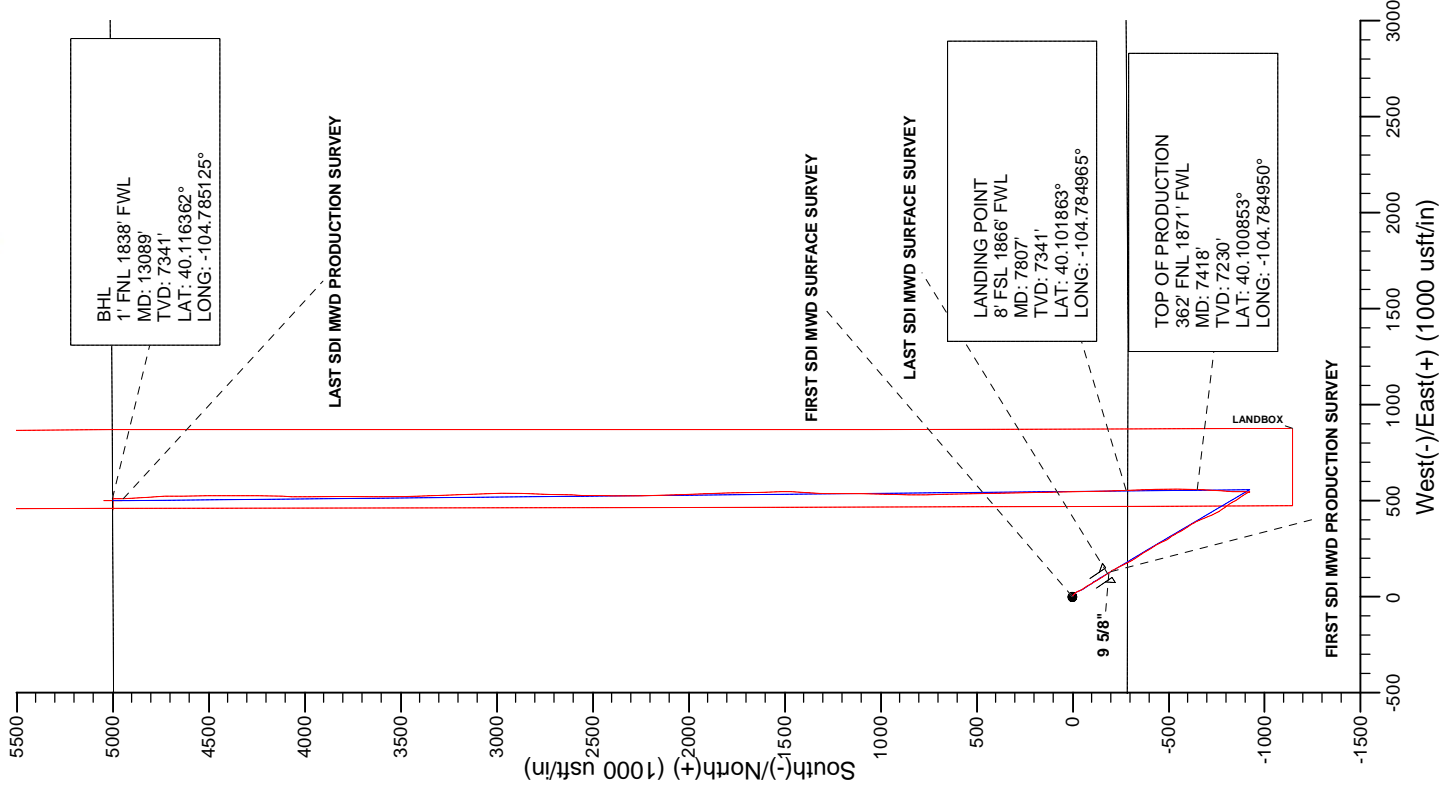
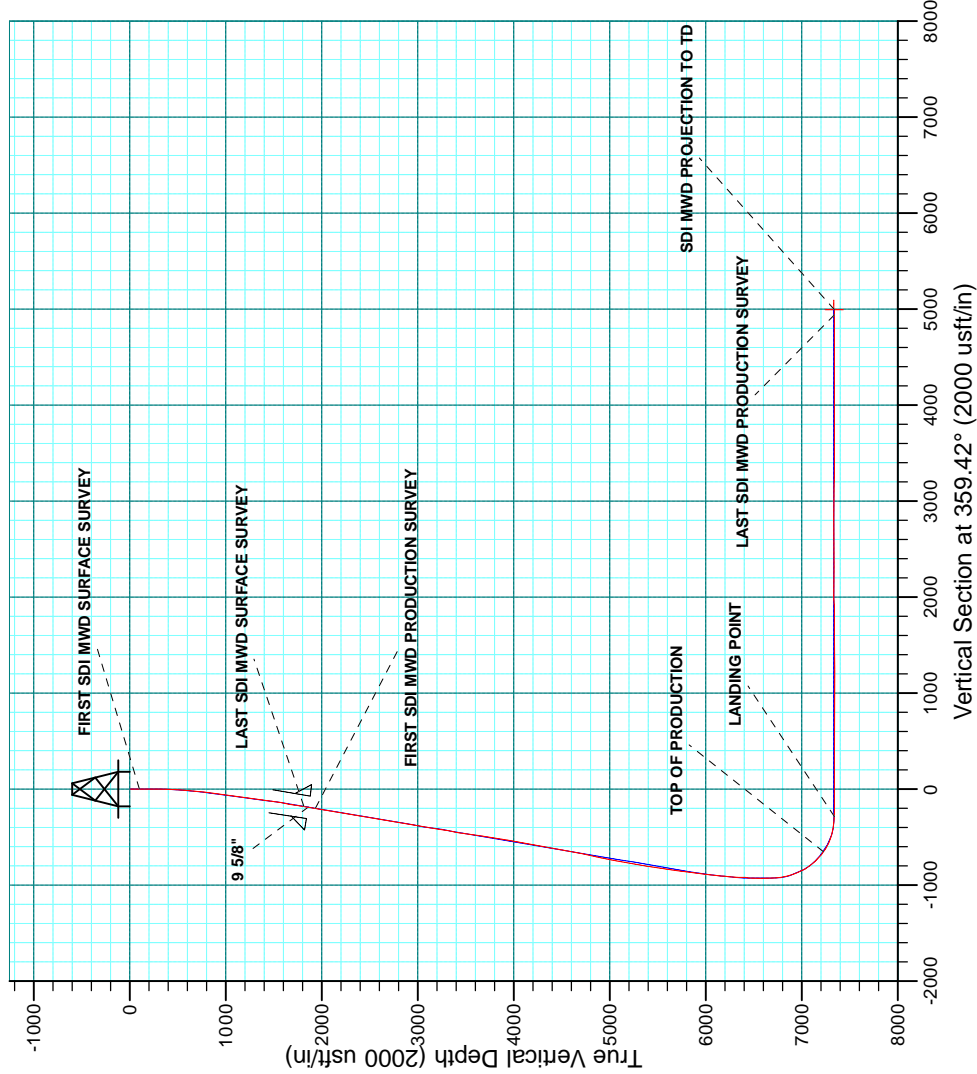

Company:	US ROCKIES WATTENBERG PLANNING	Local Co-ordinate Reference:	Well TEDFORD 3N-28HZ
Project:	WELD-NAD83-UTMFT13N	TVD Reference:	GL 4965 & KB 25 @ 4990.00usft (HP 307)
Site:	2N-66W-28 Tedford Pad	MD Reference:	GL 4965 & KB 25 @ 4990.00usft (HP 307)
Well:	TEDFORD 3N-28HZ	North Reference:	True
Wellbore:	Plan A	Survey Calculation Method:	Minimum Curvature
Design:	OH	Database:	Denver Sales Office

Project	WELD-NAD83-UTMFT13N		
Map System:	Universal Transverse Mercator (US Survey Feet)	System Datum:	Mean Sea Level
Geo Datum:	North American Datum 1983		
Map Zone:	Zone 13N (108 W to 102 W)		

Site		2N-66W-28 Tedford Pad			
Site Position:		Northing:	14,564,177.61 usft	Latitude:	40.102633
From:	Lat/Long	Easting:	1,699,841.68 usft	Longitude:	-104.787488
Position Uncertainty:	0.00 usft	Slot Radius:	13.200 in	Grid Convergence:	0.14 °

Well	TEDFORD 3N-28HZ					
Well Position	+N/-S	0.00 usft	Northing:	14,564,176.88 usft	Latitude:	40.102630
	+E/-W	0.00 usft	Easting:	1,699,991.56 usft	Longitude:	-104.786952
Position Uncertainty		2.68 usft	Wellhead Elevation:	0.00 usft	Ground Level:	4,965.00 usft

Wellbore	Plan A				
Magnetics	Model Name	Sample Date	Declination (°)	Dip Angle (°)	Field Strength (nT)
	HDGM	7/7/2015	8.50	66.62	52,506

Design	OH				
Audit Notes:					
Version:	1.0	Phase:	ACTUAL	Tie On Depth:	0.00
Vertical Section:	Depth From (TVD) (usft)	+N/-S (usft)	+E/-W (usft)	Direction (°)	
	0.00	0.00	0.00	359.42	

Survey Program	Date	9/8/2015			
From (usft)	To (usft)	Survey (Wellbore)	Tool Name	Description	
18.00	1,831.00	Survey #1 SDI MWD SURFACE (Plan A)	APC_ISCWSA REV 2 MWD	Fixed:v2:standard declination	
1,951.00	13,089.00	Survey #2 SDI MWD PRODUCTION (Plan A)	APC_ISCWSA REV 2 MWD+	Fixed:v2:crustal field declination	

Survey										
Measured Depth (usft)	Inclination (°)	Azimuth (°)	Vertical Depth (usft)	+N/-S (usft)	+E/-W (usft)	Vertical Section (usft)	Dogleg Rate (°/100usft)	Build Rate (°/100usft)	Turn Rate (°/100usft)	
0.00	0.00	0.00	0.00	0.00	0.00	0.00	0.00	0.00	0.00	
18.00	0.00	0.00	18.00	0.00	0.00	0.00	0.00	0.00	0.00	
105.00	0.91	52.03	105.00	0.43	0.54	0.42	1.05	1.05	0.00	
FIRST SDI MWD SURFACE SURVEY										
196.00	0.74	57.08	195.99	1.19	1.61	1.17	0.20	-0.19	5.55	
318.00	2.57	117.81	317.94	0.34	4.69	0.29	1.89	1.50	49.78	
414.00	3.52	128.78	413.80	-2.51	8.89	-2.60	1.16	0.99	11.43	
509.00	5.23	133.02	508.52	-7.29	14.33	-7.43	1.83	1.80	4.46	
604.00	6.62	138.97	603.01	-14.38	21.09	-14.59	1.60	1.46	6.26	
699.00	7.38	150.34	697.31	-23.81	27.70	-24.09	1.66	0.80	11.97	

Company:	US ROCKIES WATTENBERG PLANNING	Local Co-ordinate Reference:	Well TEDFORD 3N-28HZ
Project:	WELD-NAD83-UTMFT13N	TVD Reference:	GL 4965 & KB 25 @ 4990.00usft (HP 307)
Site:	2N-66W-28 Tedford Pad	MD Reference:	GL 4965 & KB 25 @ 4990.00usft (HP 307)
Well:	TEDFORD 3N-28HZ	North Reference:	True
Wellbore:	Plan A	Survey Calculation Method:	Minimum Curvature
Design:	OH	Database:	Denver Sales Office

Survey										
Measured Depth (usft)	Inclination (°)	Azimuth (°)	Vertical Depth (usft)	+N/-S (usft)	+E/-W (usft)	Vertical Section (usft)	Dogleg Rate (°/100usft)	Build Rate (°/100usft)	Turn Rate (°/100usft)	
794.00	7.75	153.60	791.48	-34.85	33.57	-35.19	0.60	0.39	3.43	
889.00	9.04	151.43	885.46	-47.14	39.99	-47.54	1.40	1.36	-2.28	
984.00	8.69	152.38	979.33	-60.05	46.89	-60.53	0.40	-0.37	1.00	
1,079.00	8.81	148.32	1,073.22	-72.60	54.03	-73.15	0.66	0.13	-4.27	
1,174.00	8.93	147.22	1,167.09	-84.99	61.85	-85.62	0.22	0.13	-1.16	
1,269.00	8.71	148.04	1,260.96	-97.30	69.65	-98.00	0.27	-0.23	0.86	
1,365.00	8.96	148.27	1,355.82	-109.82	77.43	-110.60	0.26	0.26	0.24	
1,491.00	10.55	149.11	1,480.00	-128.07	88.51	-128.96	1.27	1.26	0.67	
1,587.00	10.35	148.31	1,574.41	-142.95	97.55	-143.93	0.26	-0.21	-0.83	
1,682.00	10.53	149.07	1,667.83	-157.65	106.50	-158.72	0.24	0.19	0.80	
1,777.00	10.70	146.18	1,761.21	-172.43	115.87	-173.59	0.59	0.18	-3.04	
1,831.00	10.60	146.69	1,814.28	-180.74	121.38	-181.96	0.25	-0.19	0.94	
LAST SDI MWD SURFACE SURVEY										
1,880.00	10.63	146.71	1,862.44	-188.29	126.34	-189.56	0.06	0.06	0.04	
9 5/8"										
1,951.00	10.67	146.74	1,932.22	-199.26	133.54	-200.60	0.06	0.06	0.04	
FIRST SDI MWD PRODUCTION SURVEY										
2,045.00	11.78	151.68	2,024.42	-214.98	142.86	-216.42	1.56	1.18	5.26	
2,140.00	11.48	151.48	2,117.47	-231.82	151.98	-233.35	0.32	-0.32	-0.21	
2,234.00	10.39	152.46	2,209.76	-247.56	160.36	-249.17	1.18	-1.16	1.04	
2,329.00	10.89	154.11	2,303.13	-263.23	168.24	-264.92	0.62	0.53	1.74	
2,423.00	11.30	154.87	2,395.37	-279.55	176.03	-281.32	0.46	0.44	0.81	
2,518.00	11.56	151.05	2,488.49	-296.31	184.59	-298.16	0.84	0.27	-4.02	
2,612.00	11.48	149.52	2,580.59	-312.61	193.89	-314.56	0.34	-0.09	-1.63	
2,707.00	10.79	150.51	2,673.80	-328.50	203.07	-330.54	0.75	-0.73	1.04	
2,801.00	10.13	145.59	2,766.24	-342.98	212.07	-345.11	1.18	-0.70	-5.23	
2,896.00	10.60	148.42	2,859.69	-357.32	221.37	-359.54	0.73	0.49	2.98	
2,990.00	11.12	148.46	2,952.01	-372.41	230.64	-374.72	0.55	0.55	0.04	
3,085.00	11.65	148.64	3,045.14	-388.41	240.42	-390.82	0.56	0.56	0.19	
3,179.00	11.29	146.95	3,137.26	-404.22	250.38	-406.74	0.52	-0.38	-1.80	
3,274.00	11.40	144.61	3,230.41	-419.67	260.89	-422.29	0.50	0.12	-2.46	
3,368.00	11.12	145.47	3,322.60	-434.71	271.41	-437.44	0.35	-0.30	0.91	
3,463.00	10.21	154.64	3,415.96	-449.87	280.20	-452.68	2.02	-0.96	9.65	
3,557.00	8.97	158.67	3,508.65	-464.23	286.44	-467.10	1.50	-1.32	4.29	
3,652.00	8.84	154.91	3,602.50	-477.74	292.23	-480.67	0.63	-0.14	-3.96	
3,746.00	9.39	148.97	3,695.32	-490.85	299.24	-493.85	1.16	0.59	-6.32	
3,840.00	10.37	147.98	3,787.92	-504.59	307.68	-507.68	1.06	1.04	-1.05	
3,935.00	10.42	144.03	3,881.37	-518.79	317.26	-521.98	0.75	0.05	-4.16	
4,029.00	10.39	148.98	3,973.82	-532.94	326.62	-536.22	0.95	-0.03	5.27	
4,124.00	11.83	153.94	4,067.04	-549.03	335.32	-552.40	1.82	1.52	5.22	
4,218.00	12.81	149.98	4,158.88	-566.71	344.76	-570.17	1.38	1.04	-4.21	
4,312.00	12.50	148.72	4,250.59	-584.43	355.26	-587.99	0.44	-0.33	-1.34	
4,407.00	12.76	146.94	4,343.29	-602.01	366.32	-605.68	0.49	0.27	-1.87	
4,502.00	10.74	144.67	4,436.30	-618.02	377.16	-621.81	2.18	-2.13	-2.39	

Company:	US ROCKIES WATTENBERG PLANNING	Local Co-ordinate Reference:	Well TEDFORD 3N-28HZ
Project:	WELD-NAD83-UTMFT13N	TVD Reference:	GL 4965 & KB 25 @ 4990.00usft (HP 307)
Site:	2N-66W-28 Tedford Pad	MD Reference:	GL 4965 & KB 25 @ 4990.00usft (HP 307)
Well:	TEDFORD 3N-28HZ	North Reference:	True
Wellbore:	Plan A	Survey Calculation Method:	Minimum Curvature
Design:	OH	Database:	Denver Sales Office

Survey									
Measured Depth (usft)	Inclination (°)	Azimuth (°)	Vertical Depth (usft)	+N/-S (usft)	+E/-W (usft)	Vertical Section (usft)	Dogleg Rate (°/100usft)	Build Rate (°/100usft)	Turn Rate (°/100usft)
4,596.00	10.92	148.26	4,528.63	-632.74	386.91	-636.62	0.74	0.19	3.82
4,690.00	11.46	156.35	4,620.85	-648.87	395.34	-652.83	1.76	0.57	8.61
4,785.00	12.78	156.25	4,713.73	-667.13	403.36	-671.18	1.39	1.39	-0.11
4,879.00	13.48	155.36	4,805.27	-686.60	412.12	-690.74	0.78	0.74	-0.95
4,974.00	12.56	157.27	4,897.82	-706.20	420.72	-710.42	1.07	-0.97	2.01
5,068.00	12.24	156.95	4,989.63	-724.79	428.57	-729.09	0.35	-0.34	-0.34
5,163.00	12.31	155.92	5,082.46	-743.30	436.65	-747.69	0.24	0.07	-1.08
5,257.00	11.42	145.57	5,174.46	-760.13	446.00	-764.61	2.45	-0.95	-11.01
5,352.00	11.83	145.94	5,267.51	-775.96	456.77	-780.54	0.44	0.43	0.39
5,446.00	10.32	147.76	5,359.76	-791.06	466.66	-795.74	1.65	-1.61	1.94
5,540.00	10.26	142.75	5,452.25	-804.85	476.22	-809.63	0.95	-0.06	-5.33
5,635.00	10.18	148.83	5,545.74	-818.76	485.69	-823.64	1.14	-0.08	6.40
5,729.00	11.16	150.72	5,638.12	-833.81	494.44	-838.77	1.11	1.04	2.01
5,824.00	8.54	149.52	5,731.71	-847.91	502.51	-852.95	2.77	-2.76	-1.26
5,918.00	7.96	145.15	5,824.74	-859.26	509.77	-864.38	0.91	-0.62	-4.65
6,013.00	7.99	145.49	5,918.82	-870.10	517.27	-875.29	0.06	0.03	0.36
6,107.00	7.87	142.70	6,011.92	-880.61	524.87	-885.87	0.43	-0.13	-2.97
6,201.00	8.60	149.65	6,104.95	-891.79	532.32	-897.13	1.31	0.78	7.39
6,296.00	6.43	152.93	6,199.13	-902.66	538.33	-908.06	2.33	-2.28	3.45
6,390.00	4.48	151.22	6,292.70	-910.56	542.50	-916.01	2.08	-2.07	-1.82
6,485.00	3.36	154.25	6,387.48	-916.32	545.49	-921.80	1.20	-1.18	3.19
6,579.00	1.03	154.43	6,481.40	-919.57	547.05	-925.06	2.48	-2.48	0.19
6,674.00	0.74	197.16	6,576.39	-920.92	547.24	-926.41	0.74	-0.31	44.98
6,768.00	0.89	237.19	6,670.38	-921.90	546.45	-927.38	0.61	0.16	42.59
6,863.00	7.27	5.18	6,765.14	-916.30	546.37	-921.79	8.26	6.72	134.73
6,957.00	14.50	2.40	6,857.39	-898.60	547.40	-904.09	7.71	7.69	-2.96
7,052.00	19.92	1.69	6,948.11	-870.52	548.38	-876.02	5.71	5.71	-0.75
7,146.00	30.12	0.76	7,033.17	-830.82	549.17	-836.34	10.86	10.85	-0.99
7,241.00	39.99	5.26	7,110.86	-776.45	552.29	-782.00	10.73	10.39	4.74
7,335.00	47.52	3.29	7,178.71	-711.67	557.05	-717.27	8.14	8.01	-2.10
7,418.00	54.68	1.89	7,230.79	-647.18	559.93	-652.82	8.73	8.63	-1.69
TOP OF PRODUCTION (362' FNL & 1871' FWL)									
7,430.00	55.72	1.71	7,237.64	-637.33	560.24	-642.97	8.73	8.64	-1.51
7,524.00	67.37	0.72	7,282.35	-554.85	561.95	-560.51	12.43	12.39	-1.05
7,619.00	76.33	358.96	7,311.92	-464.67	561.66	-470.34	9.59	9.43	-1.85
7,713.00	80.99	358.09	7,330.40	-372.57	559.29	-378.21	5.04	4.96	-0.93
7,807.00	85.43	357.61	7,341.51	-279.32	555.78	-284.93	4.75	4.72	-0.51
LANDING POINT (8' FSL & 1866' FWL)									
7,902.00	89.50	358.99	7,345.71	-184.47	552.97	-190.06	4.52	4.28	1.45
7,996.00	91.28	358.92	7,345.07	-90.49	551.26	-96.07	1.90	1.89	-0.07
8,091.00	89.90	358.76	7,344.09	4.48	549.33	-1.08	1.46	-1.45	-0.17
8,185.00	89.36	358.58	7,344.70	98.45	547.15	92.91	0.61	-0.57	-0.19
8,280.00	90.71	358.50	7,344.64	193.42	544.73	187.89	1.42	1.42	-0.08

Company:	US ROCKIES WATTENBERG PLANNING	Local Co-ordinate Reference:	Well TEDFORD 3N-28HZ
Project:	WELD-NAD83-UTMFT13N	TVD Reference:	GL 4965 & KB 25 @ 4990.00usft (HP 307)
Site:	2N-66W-28 Tedford Pad	MD Reference:	GL 4965 & KB 25 @ 4990.00usft (HP 307)
Well:	TEDFORD 3N-28HZ	North Reference:	True
Wellbore:	Plan A	Survey Calculation Method:	Minimum Curvature
Design:	OH	Database:	Denver Sales Office

Survey									
Measured Depth (usft)	Inclination (°)	Azimuth (°)	Vertical Depth (usft)	+N-S (usft)	+E-W (usft)	Vertical Section (usft)	Dogleg Rate (°/100usft)	Build Rate (°/100usft)	Turn Rate (°/100usft)
8,375.00	89.63	358.76	7,344.36	288.39	542.46	282.88	1.17	-1.14	0.27
8,469.00	90.81	359.06	7,344.00	382.37	540.67	376.88	1.30	1.26	0.32
8,564.00	89.40	359.03	7,343.82	477.35	539.09	471.87	1.48	-1.48	-0.03
8,658.00	90.44	358.80	7,343.95	571.34	537.31	565.87	1.13	1.11	-0.24
8,753.00	89.83	358.95	7,343.73	666.32	535.44	660.86	0.66	-0.64	0.16
8,847.00	90.54	358.85	7,343.43	760.30	533.64	754.86	0.76	0.76	-0.11
8,942.00	88.66	0.63	7,344.09	855.29	533.21	849.85	2.73	-1.98	1.87
9,036.00	89.33	1.75	7,345.74	949.25	535.16	943.78	1.39	0.71	1.19
9,131.00	90.67	1.58	7,345.74	1,044.21	537.92	1,038.71	1.42	1.41	-0.18
9,226.00	89.66	0.25	7,345.47	1,139.19	539.44	1,133.67	1.76	-1.06	-1.40
9,320.00	90.94	359.93	7,344.97	1,233.19	539.58	1,227.66	1.40	1.36	-0.34
9,415.00	89.97	1.71	7,344.22	1,328.17	540.94	1,322.63	2.13	-1.02	1.87
9,509.00	90.91	3.56	7,343.50	1,422.06	545.26	1,416.47	2.21	1.00	1.97
9,604.00	89.63	359.96	7,343.05	1,517.00	548.18	1,511.37	4.02	-1.35	-3.79
9,698.00	89.30	358.38	7,343.93	1,610.98	546.82	1,605.37	1.72	-0.35	-1.68
9,793.00	90.71	358.23	7,343.92	1,705.94	544.01	1,700.35	1.49	1.48	-0.16
9,887.00	90.23	358.32	7,343.15	1,799.89	541.18	1,794.32	0.52	-0.51	0.10
9,982.00	91.68	357.34	7,341.56	1,894.81	537.58	1,889.27	1.84	1.53	-1.03
10,076.00	90.71	357.90	7,339.60	1,988.71	533.68	1,983.20	1.19	-1.03	0.60
10,171.00	89.56	358.96	7,339.38	2,083.67	531.08	2,078.18	1.65	-1.21	1.12
10,265.00	90.30	358.69	7,339.50	2,177.65	529.15	2,172.18	0.84	0.79	-0.29
10,360.00	90.03	358.68	7,339.22	2,272.62	526.97	2,267.17	0.28	-0.28	-0.01
10,455.00	90.27	0.99	7,338.97	2,367.61	526.70	2,362.16	2.44	0.25	2.43
10,549.00	89.09	0.65	7,339.50	2,461.60	528.04	2,456.13	1.31	-1.26	-0.36
10,644.00	90.44	0.79	7,339.89	2,556.59	529.24	2,551.10	1.43	1.42	0.15
10,738.00	89.73	2.19	7,339.75	2,650.56	531.68	2,645.04	1.67	-0.76	1.49
10,833.00	91.21	2.42	7,338.97	2,745.47	535.50	2,739.91	1.58	1.56	0.24
10,927.00	91.14	1.72	7,337.04	2,839.39	538.90	2,833.79	0.75	-0.07	-0.74
11,022.00	90.70	359.75	7,335.52	2,934.37	540.11	2,928.75	2.12	-0.46	-2.07
11,117.00	88.25	357.82	7,336.39	3,029.33	538.10	3,023.73	3.28	-2.58	-2.03
11,211.00	88.56	357.79	7,339.00	3,123.22	534.50	3,117.65	0.33	0.33	-0.03
11,306.00	89.40	357.62	7,340.69	3,218.13	530.70	3,212.59	0.90	0.88	-0.18
11,400.00	90.64	358.77	7,340.66	3,312.08	527.74	3,306.57	1.80	1.32	1.22
11,495.00	89.43	359.25	7,340.60	3,407.06	526.10	3,401.56	1.37	-1.27	0.51
11,589.00	90.74	358.88	7,340.46	3,501.05	524.56	3,495.56	1.45	1.39	-0.39
11,684.00	89.80	0.29	7,340.02	3,596.04	523.87	3,590.56	1.78	-0.99	1.48
11,779.00	90.94	359.86	7,339.40	3,691.04	524.00	3,685.55	1.28	1.20	-0.45
11,873.00	88.12	359.96	7,340.17	3,785.03	523.85	3,779.53	3.00	-3.00	0.11
11,968.00	88.62	359.98	7,342.88	3,879.99	523.80	3,874.49	0.53	0.53	0.02
12,063.00	90.17	359.90	7,343.88	3,974.98	523.70	3,969.47	1.63	1.63	-0.08
12,157.00	90.00	0.36	7,343.74	4,068.98	523.91	4,063.47	0.52	-0.18	0.49
12,252.00	91.11	1.45	7,342.82	4,163.96	525.42	4,158.43	1.64	1.17	1.15
12,346.00	89.90	0.50	7,341.99	4,257.94	527.01	4,252.39	1.64	-1.29	-1.01
12,441.00	90.44	0.96	7,341.71	4,352.93	528.22	4,347.36	0.75	0.57	0.48

Company:	US ROCKIES WATTENBERG PLANNING	Local Co-ordinate Reference:	Well TEDFORD 3N-28HZ
Project:	WELD-NAD83-UTMFT13N	TVD Reference:	GL 4965 & KB 25 @ 4990.00usft (HP 307)
Site:	2N-66W-28 Tedford Pad	MD Reference:	GL 4965 & KB 25 @ 4990.00usft (HP 307)
Well:	TEDFORD 3N-28HZ	North Reference:	True
Wellbore:	Plan A	Survey Calculation Method:	Minimum Curvature
Design:	OH	Database:	Denver Sales Office

Survey									
Measured Depth (usft)	Inclination (°)	Azimuth (°)	Vertical Depth (usft)	+N/-S (usft)	+E/-W (usft)	Vertical Section (usft)	Dogleg Rate (°/100usft)	Build Rate (°/100usft)	Turn Rate (°/100usft)
12,535.00	88.59	359.53	7,342.50	4,446.92	528.63	4,441.34	2.49	-1.97	-1.52
12,629.00	89.66	359.85	7,343.94	4,540.91	528.12	4,535.33	1.19	1.14	0.34
12,724.00	89.80	358.75	7,344.39	4,635.90	526.96	4,630.32	1.17	0.15	-1.16
12,818.00	91.38	357.66	7,343.42	4,729.84	524.01	4,724.29	2.04	1.68	-1.16
12,913.00	89.40	356.71	7,342.77	4,824.72	519.35	4,819.21	2.31	-2.08	-1.00
13,032.00	91.18	357.54	7,342.17	4,943.56	513.38	4,938.11	1.65	1.50	0.70
LAST SDI MWD PRODUCTION SURVEY									
13,089.00	91.18	357.54	7,341.00	5,000.50	510.93	4,995.07	0.00	0.00	0.00
SDI MWD PROJECTION TO TD (1'FNL & 1838' FWL)									

Casing Points				
Measured Depth (usft)	Vertical Depth (usft)	Name	Casing Diameter (in)	Hole Diameter (in)
1,880.00	1,862.44	9 5/8"	9.625	13.500

Design Annotations				
Measured Depth (usft)	Vertical Depth (usft)	Local Coordinates		Comment
		+N/-S (usft)	+E/-W (usft)	
105.00	105.00	0.43	0.54	FIRST SDI MWD SURFACE SURVEY
1,831.00	1,814.28	-180.74	121.38	LAST SDI MWD SURFACE SURVEY
1,951.00	1,932.22	-199.26	133.54	FIRST SDI MWD PRODUCTION SURVEY
7,418.00	7,230.79	-647.18	559.93	TOP OF PRODUCTION (362'FNL & 1871' FWL)
7,807.00	7,341.51	-279.32	555.78	LANDING POINT (8' FSL & 1866' FWL)
13,032.00	7,342.17	4,943.56	513.38	LAST SDI MWD PRODUCTION SURVEY
13,089.00	7,341.00	5,000.50	510.93	SDI MWD PROJECTION TO TD (1'FNL & 1838' FWL)

Checked By: _____ Approved By: _____ Date: _____