



Project: WELD-NAD83-UTMFT13N
Site: 2N-66W-28 Tedford Pad
Well: TEDFORD 28N-28HZ
Wellbore: Plan A
Design: OH



WELL DETAILS: TEDFORD 28N-28HZ				
GL 4965 & KB 25 @ 4990.00usft (HP 307)				
+N/-S 0.00	+E/-W 0.00	Northing 14564176.30	Easting 1700051.41	Latitude 40.102628
		Longitude -104.786738		

PROJECT DETAILS: WELD-NAD83-UTMFT13N	
Geodetic System: Universal Transverse Mercator (US Survey Feet)	
Datum: North American Datum 1983	
Ellipsoid: GRS 1980	
Zone: Zone 13N (108 W to 102 W)	
Location:	
System Datum: Mean Sea Level	

CASING DETAILS			
TVD	MD	Name	Size
1839.53884.70		9 5/8"	9.625

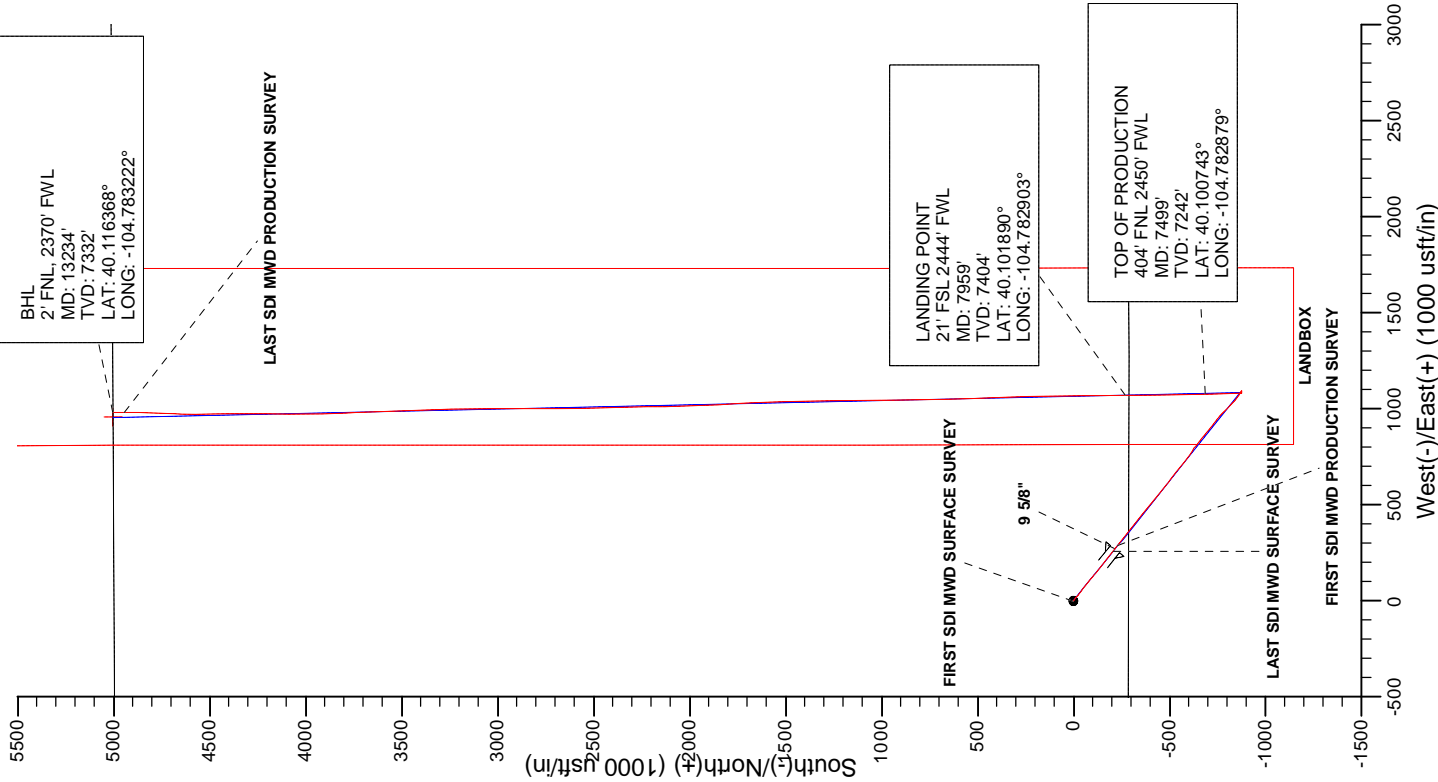
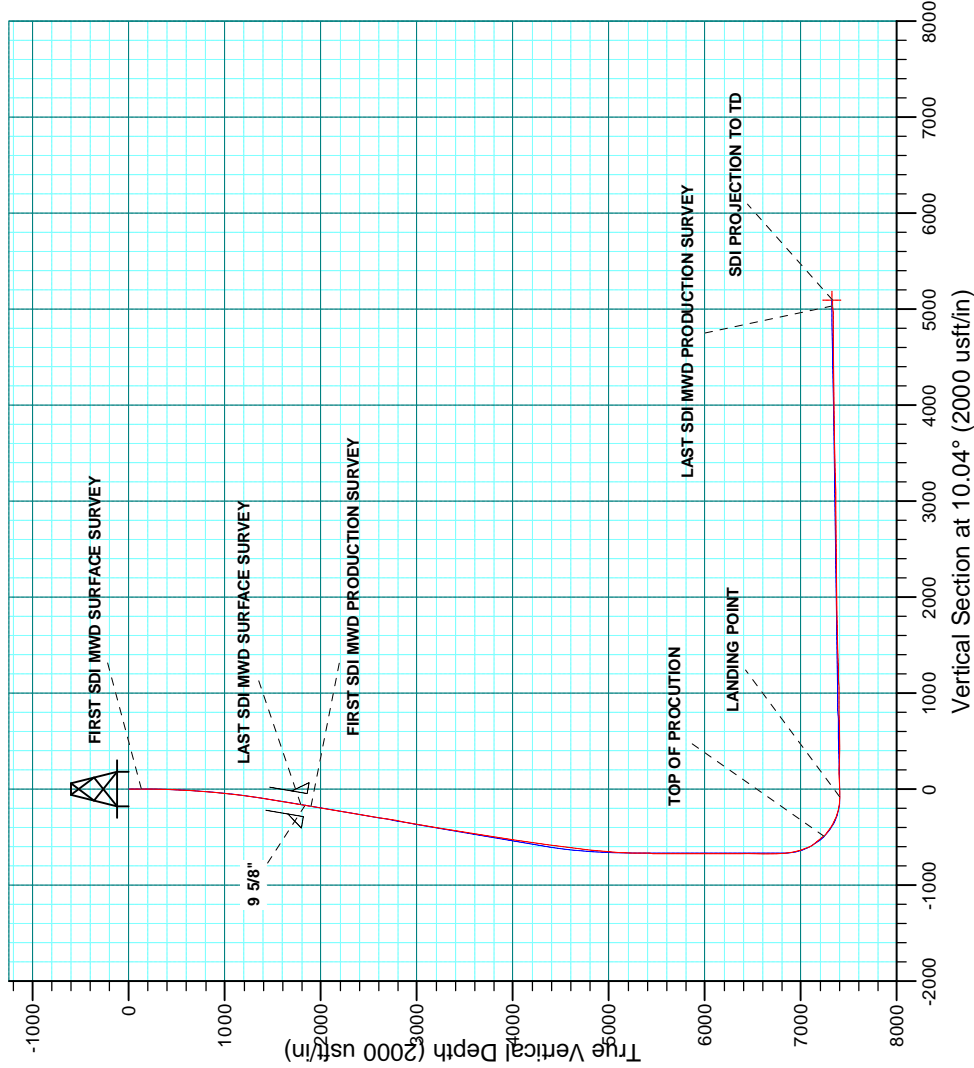

Company:	US ROCKIES WATTENBERG PLANNING	Local Co-ordinate Reference:	Well TEDFORD 28N-28HZ
Project:	WELD-NAD83-UTMFT13N	TVD Reference:	GL 4965 & KB 25 @ 4990.00usft (HP 307)
Site:	2N-66W-28 Tedford Pad	MD Reference:	GL 4965 & KB 25 @ 4990.00usft (HP 307)
Well:	TEDFORD 28N-28HZ	North Reference:	True
Wellbore:	Plan A	Survey Calculation Method:	Minimum Curvature
Design:	OH	Database:	Denver Sales Office

Project	WELD-NAD83-UTMFT13N		
Map System:	Universal Transverse Mercator (US Survey Feet)	System Datum:	Mean Sea Level
Geo Datum:	North American Datum 1983		
Map Zone:	Zone 13N (108 W to 102 W)		

Site		2N-66W-28 Tedford Pad			
Site Position:		Northing:	14,564,177.61 usft	Latitude:	40.102633
From:	Lat/Long	Easting:	1,699,841.68 usft	Longitude:	-104.787488
Position Uncertainty:	0.00 usft	Slot Radius:	13.200 in	Grid Convergence:	0.14 °

Well	TEDFORD 28N-28HZ					
Well Position	+N/-S	0.00 usft	Northing:	14,564,176.30 usft	Latitude:	40.102628
	+E/-W	0.00 usft	Easting:	1,700,051.41 usft	Longitude:	-104.786738
Position Uncertainty		2.68 usft	Wellhead Elevation:	0.00 usft	Ground Level:	4,965.00 usft

Wellbore	Plan A				
Magnetics	Model Name	Sample Date	Declination (°)	Dip Angle (°)	Field Strength (nT)
	HDGM	7/7/2015	8.50	66.62	52,506

Design	OH				
Audit Notes:					
Version:	1.0	Phase:	ACTUAL	Tie On Depth:	0.00
Vertical Section:	Depth From (TVD) (usft)	+N/-S (usft)	+E/-W (usft)	Direction (°)	
	0.00	0.00	0.00	10.04	

Survey Program	Date	9/1/2015			
From (usft)	To (usft)	Survey (Wellbore)	Tool Name	Description	
18.00	1,837.00	Survey #1 SDI MWD SURFACE (Plan A)	APC_ISCWSA REV 2 MWD	Fixed:v2:standard declination	
1,950.00	13,234.00	Survey #2 SDI MWD PRODUCTION (Plan A)	APC_ISCWSA REV 2 MWD+	Fixed:v2:crustal field declination	

Survey										
Measured Depth (usft)	Inclination (°)	Azimuth (°)	Vertical Depth (usft)	+N/-S (usft)	+E/-W (usft)	Vertical Section (usft)	Dogleg Rate (°/100usft)	Build Rate (°/100usft)	Turn Rate (°/100usft)	
0.00	0.00	0.00	0.00	0.00	0.00	0.00	0.00	0.00	0.00	
18.00	0.00	0.00	18.00	0.00	0.00	0.00	0.00	0.00	0.00	
136.00	0.14	340.16	136.00	0.14	-0.05	0.13	0.12	0.12	0.00	
FIRST SDI MWD SURFACE SURVEY										
227.00	0.89	88.95	227.00	0.25	0.62	0.36	1.04	0.82	119.55	
353.00	3.20	121.89	352.91	-1.59	4.58	-0.76	1.98	1.83	26.14	
446.00	4.53	125.73	445.70	-5.10	9.77	-3.32	1.46	1.43	4.13	
541.00	5.75	124.13	540.31	-9.96	16.76	-6.89	1.29	1.28	-1.68	
636.00	6.71	136.33	634.76	-16.65	24.53	-12.12	1.72	1.01	12.84	
731.00	8.07	126.65	728.97	-24.65	33.71	-18.39	1.94	1.43	-10.19	

Company:	US ROCKIES WATTENBERG PLANNING	Local Co-ordinate Reference:	Well TEDFORD 28N-28HZ
Project:	WELD-NAD83-UTMFT13N	TVD Reference:	GL 4965 & KB 25 @ 4990.00usft (HP 307)
Site:	2N-66W-28 Tedford Pad	MD Reference:	GL 4965 & KB 25 @ 4990.00usft (HP 307)
Well:	TEDFORD 28N-28HZ	North Reference:	True
Wellbore:	Plan A	Survey Calculation Method:	Minimum Curvature
Design:	OH	Database:	Denver Sales Office

Survey									
Measured Depth (usft)	Inclination (°)	Azimuth (°)	Vertical Depth (usft)	+N/-S (usft)	+E/-W (usft)	Vertical Section (usft)	Dogleg Rate (°/100usft)	Build Rate (°/100usft)	Turn Rate (°/100usft)
826.00	9.69	124.28	822.83	-33.13	45.67	-24.66	1.75	1.71	-2.49
921.00	10.77	125.25	916.31	-42.76	59.52	-31.72	1.15	1.14	1.02
1,016.00	11.77	129.29	1,009.48	-54.01	74.27	-40.24	1.34	1.05	4.25
1,111.00	13.07	130.58	1,102.26	-67.14	89.93	-50.43	1.40	1.37	1.36
1,206.00	14.64	129.19	1,194.49	-81.71	107.39	-61.74	1.69	1.65	-1.46
1,301.00	15.35	132.93	1,286.26	-97.86	125.91	-74.42	1.26	0.75	3.94
1,396.00	16.57	129.41	1,377.60	-115.03	145.58	-87.89	1.64	1.28	-3.71
1,523.00	18.75	127.53	1,498.61	-138.96	175.76	-106.19	1.77	1.72	-1.48
1,618.00	19.12	128.40	1,588.46	-157.93	200.06	-120.63	0.49	0.39	0.92
1,714.00	19.78	128.56	1,678.99	-177.82	225.09	-135.86	0.69	0.69	0.17
1,808.00	20.13	128.78	1,767.34	-197.87	250.13	-151.23	0.38	0.37	0.23
1,837.00	19.74	129.29	1,794.60	-204.09	257.81	-156.02	1.47	-1.34	1.76
LAST SDI MWD SURFACE SURVEY									
1,884.70	19.63	128.74	1,839.52	-214.21	270.30	-163.80	0.45	-0.23	-1.15
9 5/8"									
1,950.00	19.48	127.98	1,901.05	-227.77	287.44	-174.17	0.45	-0.23	-1.17
FIRST SDI MWD PRODUCTION SURVEY									
2,044.00	20.90	127.81	1,989.27	-247.70	313.04	-189.33	1.51	1.51	-0.18
2,139.00	20.68	127.64	2,078.09	-268.33	339.71	-205.00	0.24	-0.23	-0.18
2,233.00	20.00	128.22	2,166.22	-288.41	365.48	-220.28	0.75	-0.72	0.62
2,328.00	19.21	127.31	2,255.72	-307.94	390.68	-235.11	0.89	-0.83	-0.96
2,422.00	19.81	129.80	2,344.32	-327.51	415.21	-250.10	1.09	0.64	2.65
2,517.00	18.54	130.14	2,434.05	-347.55	439.13	-265.67	1.34	-1.34	0.36
2,611.00	19.45	130.57	2,522.93	-367.36	462.44	-281.11	0.98	0.97	0.46
2,706.00	19.04	128.08	2,612.62	-387.20	486.65	-296.43	0.97	-0.43	-2.62
2,801.00	18.62	128.24	2,702.54	-406.15	510.76	-310.88	0.45	-0.44	0.17
2,895.00	19.18	130.91	2,791.47	-425.55	534.22	-325.90	1.10	0.60	2.84
2,989.00	19.39	128.34	2,880.20	-445.34	558.13	-341.22	0.93	0.22	-2.73
3,084.00	20.58	128.60	2,969.48	-465.54	583.55	-356.68	1.26	1.25	0.27
3,178.00	19.24	128.47	3,057.85	-485.49	608.59	-371.95	1.43	-1.43	-0.14
3,273.00	21.18	126.97	3,147.00	-505.55	634.56	-387.18	2.11	2.04	-1.58
3,367.00	19.21	127.03	3,235.22	-525.07	660.47	-401.89	2.10	-2.10	0.06
3,462.00	18.99	127.84	3,324.99	-543.97	685.15	-416.19	0.36	-0.23	0.85
3,556.00	19.86	128.06	3,413.64	-563.19	709.80	-430.82	0.93	0.93	0.23
3,651.00	18.60	129.39	3,503.34	-582.76	734.22	-445.83	1.40	-1.33	1.40
3,745.00	18.39	124.92	3,592.49	-600.76	757.97	-459.42	1.52	-0.22	-4.76
3,839.00	18.11	125.85	3,681.76	-617.80	781.97	-472.02	0.43	-0.30	0.99
3,934.00	19.81	127.26	3,771.60	-636.20	806.75	-485.81	1.85	1.79	1.48
4,028.00	19.34	126.43	3,860.17	-655.09	831.95	-500.02	0.58	-0.50	-0.88
4,123.00	18.34	130.77	3,950.08	-674.19	855.93	-514.65	1.81	-1.05	4.57
4,217.00	18.68	129.33	4,039.22	-693.39	878.77	-529.57	0.61	0.36	-1.53
4,312.00	16.76	130.20	4,129.71	-711.87	901.00	-543.89	2.04	-2.02	0.92
4,406.00	16.08	127.06	4,219.87	-728.47	921.74	-556.62	1.19	-0.72	-3.34
4,501.00	15.19	126.25	4,311.36	-743.75	942.28	-568.09	0.96	-0.94	-0.85

Company:	US ROCKIES WATTENBERG PLANNING	Local Co-ordinate Reference:	Well TEDFORD 28N-28HZ
Project:	WELD-NAD83-UTMFT13N	TVD Reference:	GL 4965 & KB 25 @ 4990.00usft (HP 307)
Site:	2N-66W-28 Tedford Pad	MD Reference:	GL 4965 & KB 25 @ 4990.00usft (HP 307)
Well:	TEDFORD 28N-28HZ	North Reference:	True
Wellbore:	Plan A	Survey Calculation Method:	Minimum Curvature
Design:	OH	Database:	Denver Sales Office

Survey									
Measured Depth (usft)	Inclination (°)	Azimuth (°)	Vertical Depth (usft)	+N/-S (usft)	+E/-W (usft)	Vertical Section (usft)	Dogleg Rate (°/100usft)	Build Rate (°/100usft)	Turn Rate (°/100usft)
4,595.00	12.98	132.38	4,402.53	-758.15	960.01	-579.18	2.83	-2.35	6.52
4,690.00	13.32	132.99	4,495.04	-772.81	975.90	-590.84	0.39	0.36	0.64
4,784.00	12.61	133.50	4,586.64	-787.25	991.26	-602.39	0.77	-0.76	0.54
4,879.00	11.66	136.45	4,679.52	-801.35	1,005.40	-613.80	1.19	-1.00	3.11
4,973.00	11.23	135.63	4,771.65	-814.78	1,018.34	-624.77	0.49	-0.46	-0.87
5,067.00	10.76	137.05	4,863.93	-827.74	1,030.72	-635.38	0.58	-0.50	1.51
5,162.00	9.31	124.08	4,957.48	-838.54	1,043.13	-643.85	2.82	-1.53	-13.65
5,256.00	8.14	127.77	5,050.39	-846.88	1,054.69	-650.04	1.38	-1.24	3.93
5,351.00	6.96	125.13	5,144.57	-854.31	1,064.72	-655.61	1.29	-1.24	-2.78
5,445.00	6.39	125.87	5,237.93	-860.65	1,073.61	-660.31	0.61	-0.61	0.79
5,539.00	4.20	122.50	5,331.52	-865.57	1,080.76	-663.90	2.35	-2.33	-3.59
5,634.00	3.98	108.14	5,426.28	-868.46	1,086.82	-665.69	1.10	-0.23	-15.12
5,728.00	1.32	132.29	5,520.18	-870.21	1,090.72	-666.73	3.01	-2.83	25.69
5,823.00	1.25	122.75	5,615.15	-871.51	1,092.41	-667.71	0.24	-0.07	-10.04
5,917.00	1.04	129.25	5,709.14	-872.60	1,093.93	-668.53	0.26	-0.22	6.91
6,012.00	0.88	114.92	5,804.12	-873.45	1,095.26	-669.14	0.30	-0.17	-15.08
6,106.00	1.14	230.25	5,898.11	-874.36	1,095.19	-670.03	1.82	0.28	122.69
6,200.00	1.17	256.75	5,992.10	-875.17	1,093.54	-671.13	0.56	0.03	28.19
6,295.00	0.69	259.58	6,087.08	-875.50	1,092.03	-671.71	0.51	-0.51	2.98
6,389.00	0.65	271.31	6,181.08	-875.59	1,090.94	-671.99	0.15	-0.04	12.48
6,484.00	0.64	278.71	6,276.07	-875.50	1,089.88	-672.08	0.09	-0.01	7.79
6,578.00	0.61	296.40	6,370.07	-875.19	1,088.91	-671.96	0.21	-0.03	18.82
6,673.00	1.15	283.35	6,465.05	-874.75	1,087.53	-671.76	0.60	0.57	-13.74
6,767.00	1.15	284.43	6,559.03	-874.30	1,085.70	-671.63	0.02	0.00	1.15
6,862.00	0.99	269.15	6,654.02	-874.07	1,083.96	-671.71	0.34	-0.17	-16.08
6,956.00	1.10	1.93	6,748.01	-873.18	1,083.18	-670.97	1.61	0.12	98.70
7,051.00	5.60	350.02	6,842.82	-867.70	1,082.40	-665.71	4.77	4.74	-12.54
7,145.00	11.53	2.28	6,935.74	-853.79	1,081.98	-652.08	6.57	6.31	13.04
7,240.00	21.46	353.43	7,026.73	-826.96	1,080.37	-625.95	10.75	10.45	-9.32
7,334.00	29.70	1.18	7,111.47	-786.52	1,078.88	-586.39	9.44	8.77	8.24
7,429.00	38.85	0.51	7,189.89	-733.08	1,079.63	-533.64	9.64	9.63	-0.71
7,499.00	44.56	358.47	7,242.13	-686.54	1,079.17	-487.89	8.38	8.15	-2.92
TOP OF PROCUTION (404'FNL, 2450'FWL)									
7,523.00	46.52	357.86	7,258.94	-669.42	1,078.61	-471.13	8.38	8.18	-2.53
7,618.00	59.66	359.43	7,315.87	-593.65	1,076.91	-396.81	13.89	13.83	1.65
7,712.00	67.33	357.48	7,357.79	-509.63	1,074.60	-314.48	8.37	8.16	-2.07
7,806.00	75.93	359.19	7,387.39	-420.54	1,072.04	-227.21	9.31	9.15	1.82
7,901.00	86.00	0.58	7,402.29	-326.85	1,071.87	-134.97	10.70	10.60	1.46
7,959.00	89.32	0.55	7,404.66	-268.90	1,072.44	-77.82	5.72	5.72	-0.05
LANDING POINT (21'FSL, 2444'FWL)									
7,995.00	91.38	0.53	7,404.44	-232.91	1,072.78	-42.32	5.72	5.72	-0.05
8,090.00	91.45	359.37	7,402.09	-137.94	1,072.70	51.18	1.22	0.07	-1.22
8,184.00	91.21	358.49	7,399.91	-43.98	1,070.94	143.39	0.97	-0.26	-0.94

Company:	US ROCKIES WATTENBERG PLANNING	Local Co-ordinate Reference:	Well TEDFORD 28N-28HZ
Project:	WELD-NAD83-UTMFT13N	TVD Reference:	GL 4965 & KB 25 @ 4990.00usft (HP 307)
Site:	2N-66W-28 Tedford Pad	MD Reference:	GL 4965 & KB 25 @ 4990.00usft (HP 307)
Well:	TEDFORD 28N-28HZ	North Reference:	True
Wellbore:	Plan A	Survey Calculation Method:	Minimum Curvature
Design:	OH	Database:	Denver Sales Office

Survey									
Measured Depth (usft)	Inclination (°)	Azimuth (°)	Vertical Depth (usft)	+N-S (usft)	+E-W (usft)	Vertical Section (usft)	Dogleg Rate (°/100usft)	Build Rate (°/100usft)	Turn Rate (°/100usft)
8,279.00	87.98	359.07	7,400.58	50.98	1,068.92	236.55	3.45	-3.40	0.61
8,374.00	88.69	359.26	7,403.34	145.93	1,067.54	329.81	0.77	0.75	0.20
8,468.00	88.96	358.07	7,405.27	239.88	1,065.35	421.94	1.30	0.29	-1.27
8,563.00	90.24	358.82	7,405.93	334.84	1,062.77	514.99	1.56	1.35	0.79
8,657.00	90.84	357.97	7,405.05	428.80	1,060.14	607.05	1.11	0.64	-0.90
8,752.00	91.18	358.18	7,403.37	523.73	1,056.94	699.98	0.42	0.36	0.22
8,846.00	91.91	357.80	7,400.84	617.64	1,053.65	791.87	0.88	0.78	-0.40
8,941.00	90.37	359.06	7,398.95	712.58	1,051.05	884.90	2.09	-1.62	1.33
9,035.00	90.34	359.02	7,398.36	806.57	1,049.47	977.17	0.05	-0.03	-0.04
9,130.00	91.31	359.44	7,397.00	901.55	1,048.20	1,070.48	1.11	1.02	0.44
9,225.00	92.02	359.00	7,394.24	996.50	1,046.90	1,163.75	0.88	0.75	-0.46
9,319.00	91.18	359.48	7,391.61	1,090.45	1,045.66	1,256.05	1.03	-0.89	0.51
9,414.00	92.05	359.96	7,388.93	1,185.41	1,045.19	1,349.47	1.05	0.92	0.51
9,508.00	91.64	358.56	7,385.91	1,279.35	1,043.98	1,441.76	1.55	-0.44	-1.49
9,603.00	91.64	359.22	7,383.19	1,374.29	1,042.14	1,534.93	0.69	0.00	0.69
9,697.00	89.83	357.46	7,381.98	1,468.24	1,039.42	1,626.96	2.69	-1.93	-1.87
9,792.00	90.57	358.48	7,381.65	1,563.18	1,036.05	1,719.86	1.33	0.78	1.07
9,886.00	91.85	358.08	7,379.67	1,657.11	1,033.23	1,811.86	1.43	1.36	-0.43
9,981.00	91.58	356.39	7,376.82	1,751.95	1,028.65	1,904.46	1.80	-0.28	-1.78
10,075.00	90.61	356.21	7,375.03	1,845.74	1,022.59	1,995.75	1.05	-1.03	-0.19
10,170.00	90.57	357.69	7,374.05	1,940.60	1,017.53	2,088.27	1.56	-0.04	1.56
10,265.00	90.71	358.17	7,372.99	2,035.53	1,014.10	2,181.15	0.53	0.15	0.51
10,359.00	90.37	359.95	7,372.10	2,129.51	1,012.56	2,273.42	1.93	-0.36	1.89
10,454.00	90.74	358.91	7,371.18	2,224.50	1,011.61	2,366.79	1.16	0.39	-1.09
10,548.00	90.50	359.24	7,370.16	2,318.48	1,010.10	2,459.07	0.43	-0.26	0.35
10,643.00	91.48	358.11	7,368.52	2,413.44	1,007.90	2,552.19	1.57	1.03	-1.19
10,737.00	89.80	359.20	7,367.47	2,507.40	1,005.69	2,644.33	2.13	-1.79	1.16
10,832.00	90.20	358.75	7,367.47	2,602.39	1,003.99	2,737.57	0.63	0.42	-0.47
10,926.00	89.70	358.29	7,367.55	2,696.35	1,001.57	2,829.67	0.72	-0.53	-0.49
11,021.00	90.77	0.08	7,367.17	2,791.34	1,000.22	2,922.97	2.20	1.13	1.88
11,116.00	90.60	0.73	7,366.03	2,886.33	1,000.89	3,016.62	0.71	-0.18	0.68
11,210.00	91.21	0.22	7,364.54	2,980.31	1,001.67	3,109.30	0.85	0.65	-0.54
11,305.00	90.87	359.93	7,362.82	3,075.30	1,001.79	3,202.85	0.47	-0.36	-0.31
11,399.00	91.21	358.52	7,361.11	3,169.27	1,000.52	3,295.16	1.54	0.36	-1.50
11,494.00	90.57	358.68	7,359.64	3,264.23	998.20	3,388.26	0.69	-0.67	0.17
11,588.00	92.68	358.31	7,356.97	3,358.15	995.73	3,480.32	2.28	2.24	-0.39
11,683.00	91.14	357.80	7,353.81	3,453.04	992.51	3,573.19	1.71	-1.62	-0.54
11,778.00	91.74	357.97	7,351.42	3,547.95	989.00	3,666.03	0.66	0.63	0.18
11,872.00	90.64	357.78	7,349.47	3,641.86	985.52	3,757.90	1.19	-1.17	-0.20
11,967.00	91.51	357.45	7,347.68	3,736.76	981.57	3,850.66	0.98	0.92	-0.35
12,062.00	91.17	357.44	7,345.46	3,831.64	977.33	3,943.35	0.36	-0.36	-0.01
12,156.00	91.04	358.37	7,343.65	3,925.56	973.90	4,035.23	1.00	-0.14	0.99
12,251.00	89.87	0.49	7,342.90	4,020.55	972.95	4,128.60	2.55	-1.23	2.23
12,345.00	90.60	0.85	7,342.51	4,114.54	974.05	4,221.34	0.87	0.78	0.38

Company:	US ROCKIES WATTENBERG PLANNING	Local Co-ordinate Reference:	Well TEDFORD 28N-28HZ
Project:	WELD-NAD83-UTMFT13N	TVD Reference:	GL 4965 & KB 25 @ 4990.00usft (HP 307)
Site:	2N-66W-28 Tedford Pad	MD Reference:	GL 4965 & KB 25 @ 4990.00usft (HP 307)
Well:	TEDFORD 28N-28HZ	North Reference:	True
Wellbore:	Plan A	Survey Calculation Method:	Minimum Curvature
Design:	OH	Database:	Denver Sales Office

Survey									
Measured Depth (usft)	Inclination (°)	Azimuth (°)	Vertical Depth (usft)	+N/-S (usft)	+E/-W (usft)	Vertical Section (usft)	Dogleg Rate (°/100usft)	Build Rate (°/100usft)	Turn Rate (°/100usft)
12,440.00	88.79	0.22	7,343.02	4,209.53	974.94	4,315.03	2.02	-1.91	-0.66
12,534.00	89.23	359.94	7,344.64	4,303.51	975.07	4,407.60	0.55	0.47	-0.30
12,628.00	89.76	359.64	7,345.47	4,397.51	974.72	4,500.10	0.65	0.56	-0.32
12,723.00	90.60	359.72	7,345.17	4,492.51	974.19	4,593.55	0.89	0.88	0.08
12,817.00	91.81	359.85	7,343.19	4,586.48	973.84	4,686.02	1.29	1.29	0.14
12,912.00	90.47	1.91	7,341.30	4,681.45	975.30	4,779.78	2.59	-1.41	2.17
13,007.00	91.92	1.48	7,339.32	4,776.38	978.11	4,873.76	1.59	1.53	-0.45
13,101.00	91.45	1.25	7,336.56	4,870.31	980.35	4,966.64	0.56	-0.50	-0.24
13,175.00	91.81	1.15	7,334.45	4,944.27	981.90	5,039.73	0.50	0.49	-0.14
LAST SDI MWD PRODUCTION SURVEY									
13,234.00	91.81	1.15	7,332.59	5,003.22	983.08	5,097.99	0.00	0.00	0.00
SDI PROJECTION TO TD (2°FNL, 2370°FWL)									

Casing Points				
Measured Depth (usft)	Vertical Depth (usft)	Name	Casing Diameter (in)	Hole Diameter (in)
1,884.70	1,839.52	9 5/8"	9.625	13.500

Design Annotations				
Measured Depth (usft)	Vertical Depth (usft)	Local Coordinates		Comment
		+N/-S (usft)	+E/-W (usft)	
136.00	136.00	0.14	-0.05	FIRST SDI MWD SURFACE SURVEY
1,837.00	1,794.60	-204.09	257.81	LAST SDI MWD SURFACE SURVEY
1,950.00	1,901.05	-227.77	287.44	FIRST SDI MWD PRODUCTION SURVEY
7,499.00	7,242.13	-686.54	1,079.17	TOP OF PRODUCTION (404°FNL, 2450°FWL)
7,959.00	7,404.66	-268.90	1,072.44	LANDING POINT (21°FSL, 2444°FWL)
13,175.00	7,334.45	4,944.27	981.90	LAST SDI MWD PRODUCTION SURVEY
13,234.00	7,332.59	5,003.22	983.08	SDI PROJECTION TO TD (2°FNL, 2370°FWL)

Checked By: _____ Approved By: _____ Date: _____