

Access Road Map

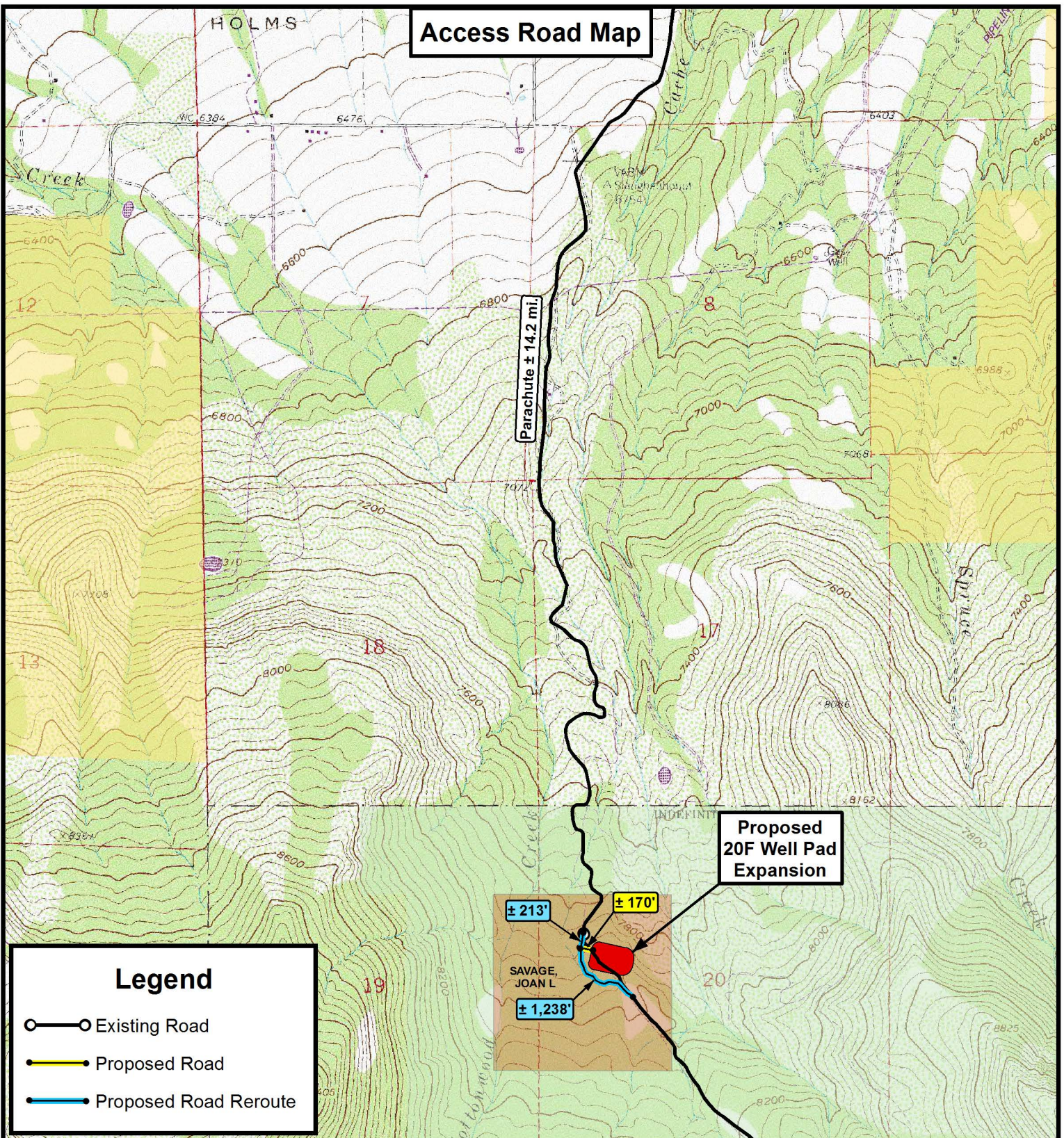

THE PARCEL INFORMATION SHOWN HAS NOT BEEN SURVEYED BY TRI-STATE LAND SURVEYING, INC. - TRI-STATE DOES NOT WARRANTY PROPERTY PARCEL DATA OR ANY ASSOCIATED INFORMATION. A PROPERTY SURVEY IS REQUIRED TO DETERMINE THE ACTUAL LOCATION OF PROPERTY LINES AND SHOW ACCURATE DISTANCES ACROSS PARCELS.

Tri State Land Surveying, Inc.
180 NORTH VERNAL AVE. VERNAL, UTAH 84078

P: (435) 781-2501
F: (435) 781-2518



CAERUS OIL & GAS LLC

Existing 20F Well Pad
Sec. 20, T7S, R94W, 6th P.M.
Garfield County, CO.

DRAWN BY:	D.C.R.	REVISED:	10-12-15 D.C.R.
DATE:	08-25-15		
SCALE:	1" = 2,000' (1:24,000)		

TOPOGRAPHIC MAP

SHEET
B