



Mud Properties Record

Date / Time		LWD Run No.	Measured Depth (m.)	Mud Type	Density (sg)	Viscosity (cp)	pH	Fluid Loss (cc)	Oil / Water	Source	Total Chlorides (ppm)	K+ (%)
02/Jul/15	17:00	1	1826.0	Oil Based	9.2	67	N/A	6.4	71/29	Suction	N/A	N/A
03/Jul/15	17:00	1	5366.0	Oil Based	9.0	62	N/A	6.4	72/28	Suction	N/A	N/A
04/Jul/15	17:00	1	7190.0	Oil Based	9.3	63	N/A	5.8	70/30	Suction	N/A	N/A
05/Jul/15	17:00	2	7733.0	Oil Based	9.4	63	N/A	5.6	70/30	Suction	N/A	N/A

Mnemonics

Curve	Description	Units
GRAX	Gamma Ray Apparent, 0.5 ft. Avg	API
GRTX	Gamma Ray Time Since Drilled	min.
GRIX	Gamma Ray Data Density	points
GRSI	Gamma Ray Slide Indicator	unitless
ROPA	Rate of Penetration, 3.0 ft. Avg.	ft/hr
TCDX	Downhole Temperature	Deg. F
TVD	True Vertical Depth	Ft.
WOBA	Surface Weight on Bit, 1.0 ft. Avg.	klbs.

Equipment and Service Data

LWD Run No.	Tool	Serial Number	Measurement	Bit Offset (m.)	Max O.D. (in.)	Min I.D. (in.)
1	DIR	11814673	Directional	61.34	6.750	2.880
1	SRIG	12554661	Gamma	58.00	6.750	2.880
2	DIR	11983381	Directional	61.73	6.750	2.880
2	SRIG	11734840	Gamma	58.39	6.750	2.880

Service and Tool Mnemonics

Mnemonic	Name	Description
DIR	Directional	Wellbore directional survey
SRIG	Inclination and Gamma	Probe based gamma ray and inclination module

Comments

<p>1.) Baker Hughes Run 1 utilized 6 3/4 inch NaviGamma services (Gamma Ray and Directional) behind an 8 1/2 inch bit and steerable assembly from 1845 to 7398 feet MD (1803.53 to 6863.61 feet TVD).</p> <p>2.) Baker Hughes Run 2 utilized 6 3/4 inch NaviGamma services (Gamma Ray and Directional) behind an 8 1/2 inch bit and steerable assembly from 7398 to 12644 feet MD (6863.61 to 6920.55 feet TVD).</p> <p>3.) Depth measurements were obtained from a depth control system not supplied or operated by Baker Hughes. Due to the lack of control by Baker Hughes logging engineers, depth calibrations and measurements could not be independently verified.</p> <p>4.) A sliding indicator is shown on the left edge of track 1 as a heavy line. This indicator has been depth-shifted to the Gamma Ray sensor offset to correspond with Gamma Ray data acquired while sliding.</p>
---

Remarks

Number	Measured Depth (ft.)	Hole Section (in.)	LWD Run No.	Remark
1	7365	8.500	1	The interval from 7340 to 7398 feet MD (6838.88 to 6863.61 feet TVD) was logged up to 20 hours after being drilled due to TOO H to replace motor.
2	12620	8.500	2	The interval from 12590 to 12644 feet MD (6921.79 to 6920.55 feet TVD) contains no logging data due to sensor to bit offset.



Company : Anadarko  
Well : Viper Pyro 39N-10HZ  
Interval : 6465.00 - 12680.00 feet  
Created : 07/Jul/2015 3:25:47 PM

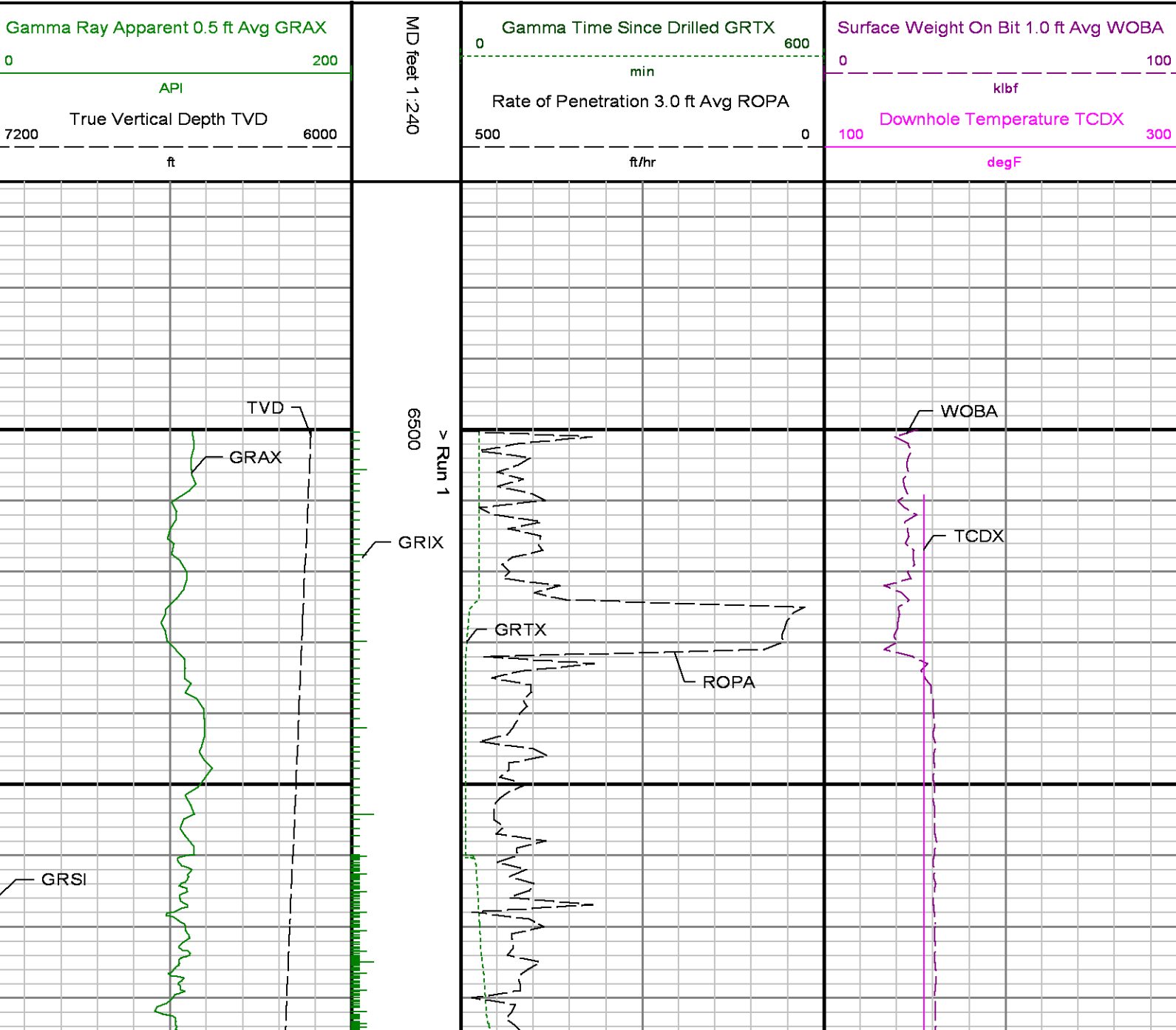

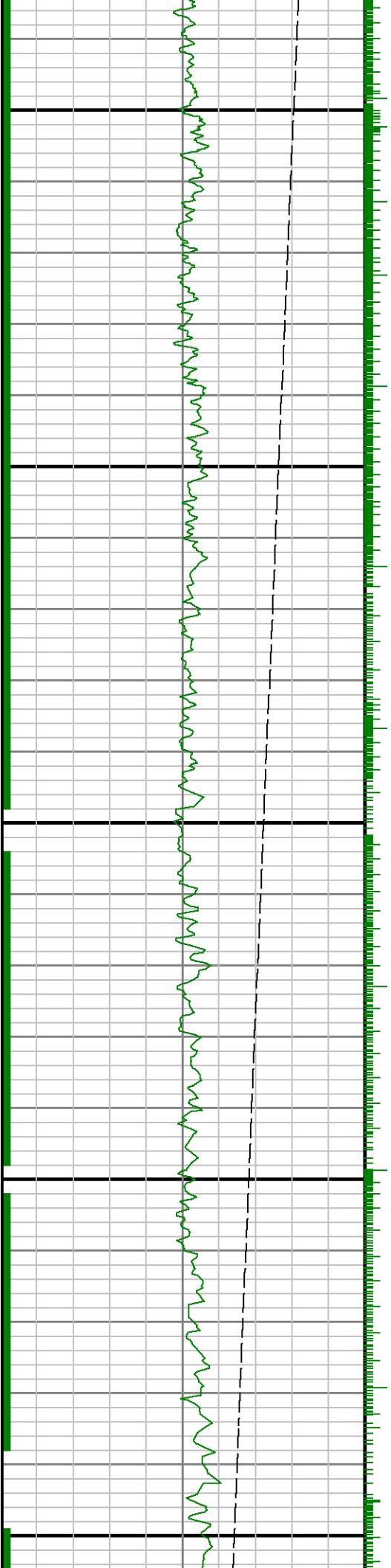

0099

6700

0089

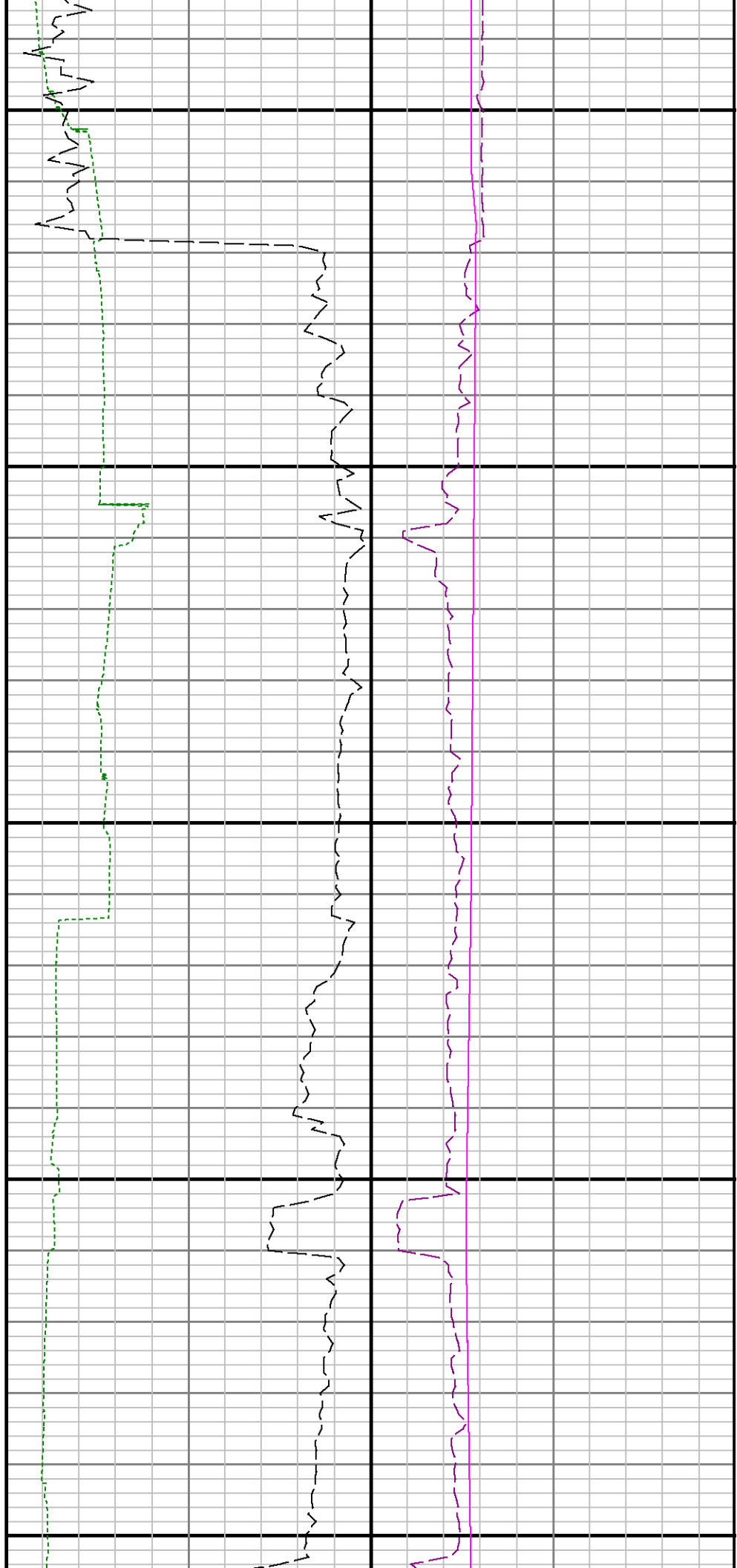

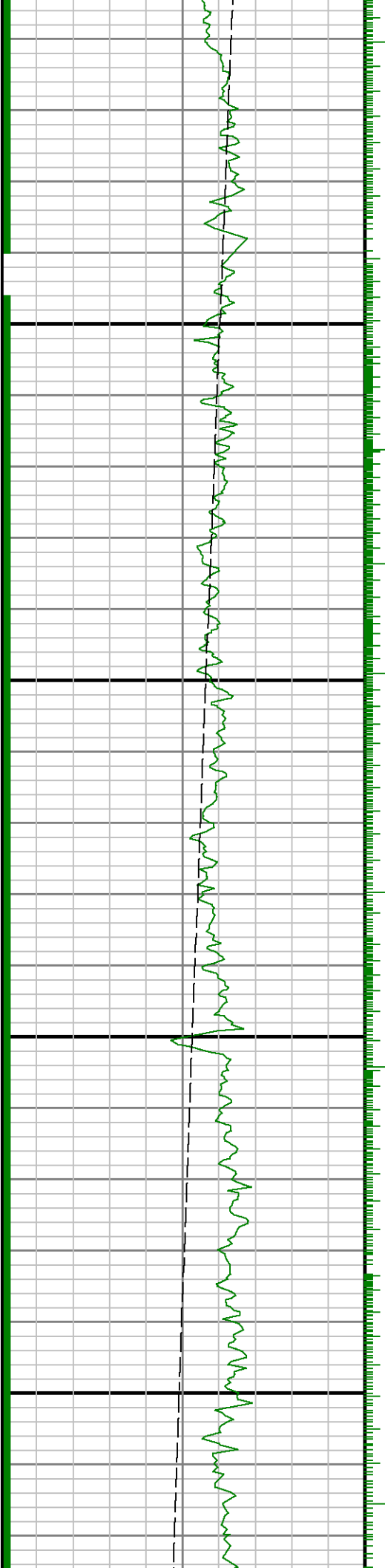

0069

7000

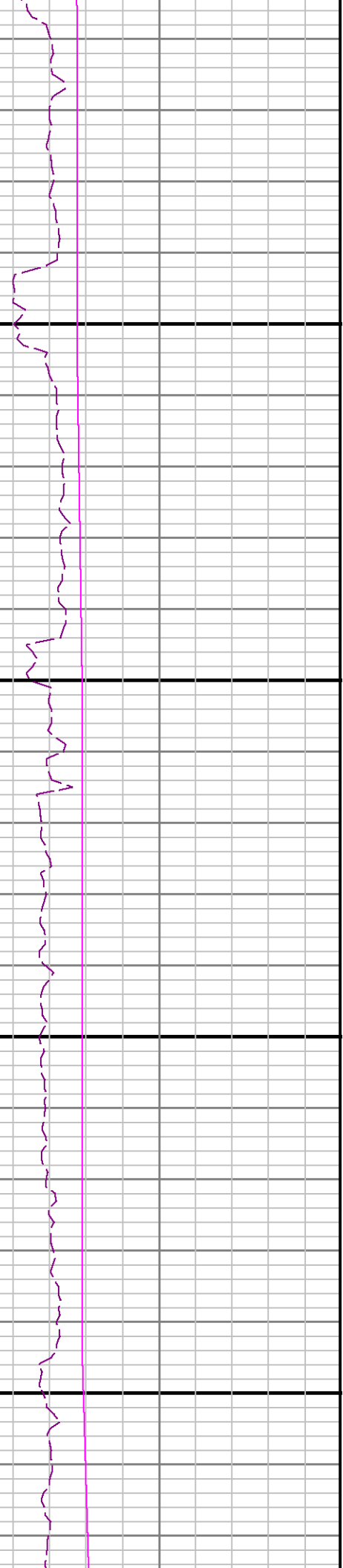
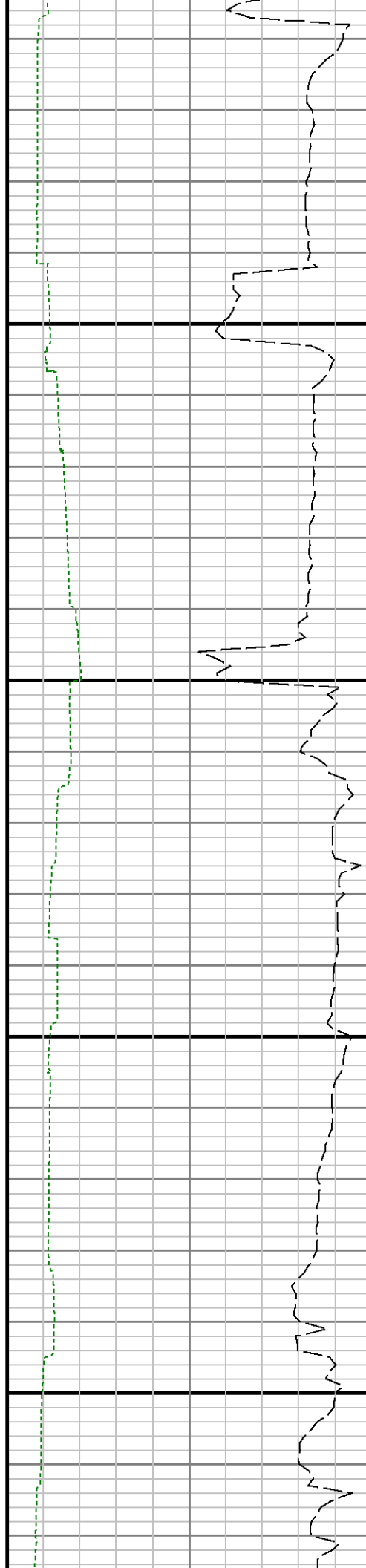

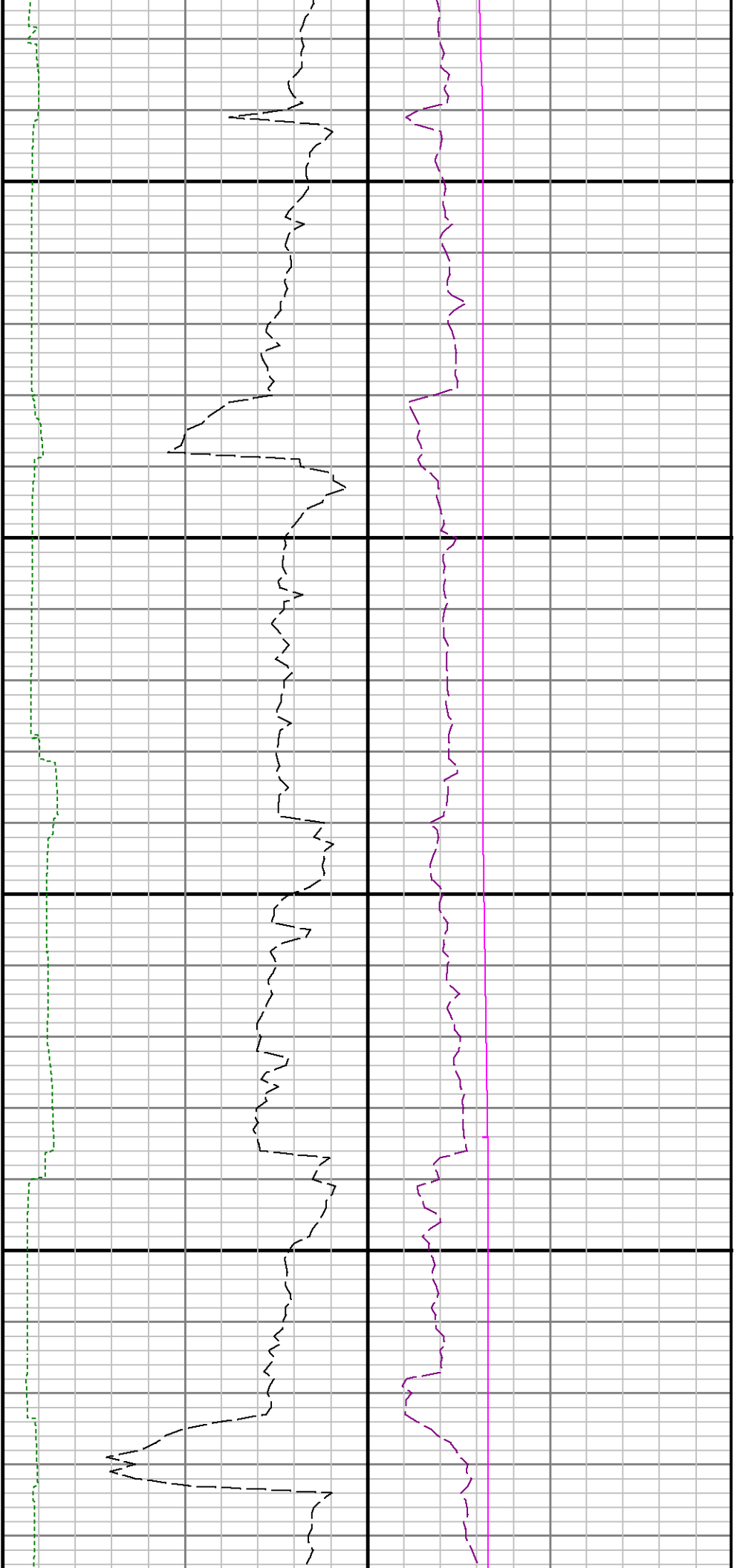

7100

7200

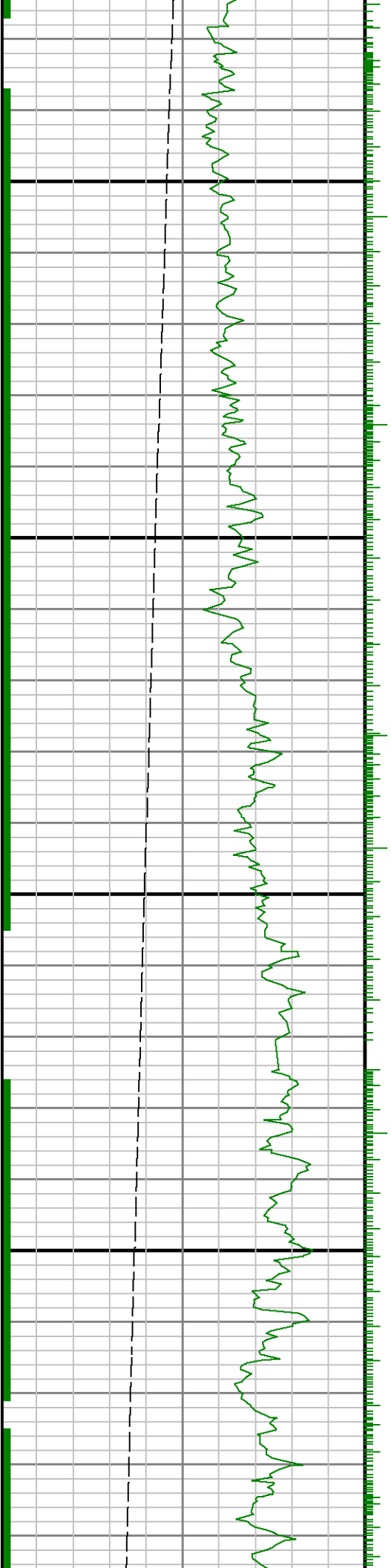

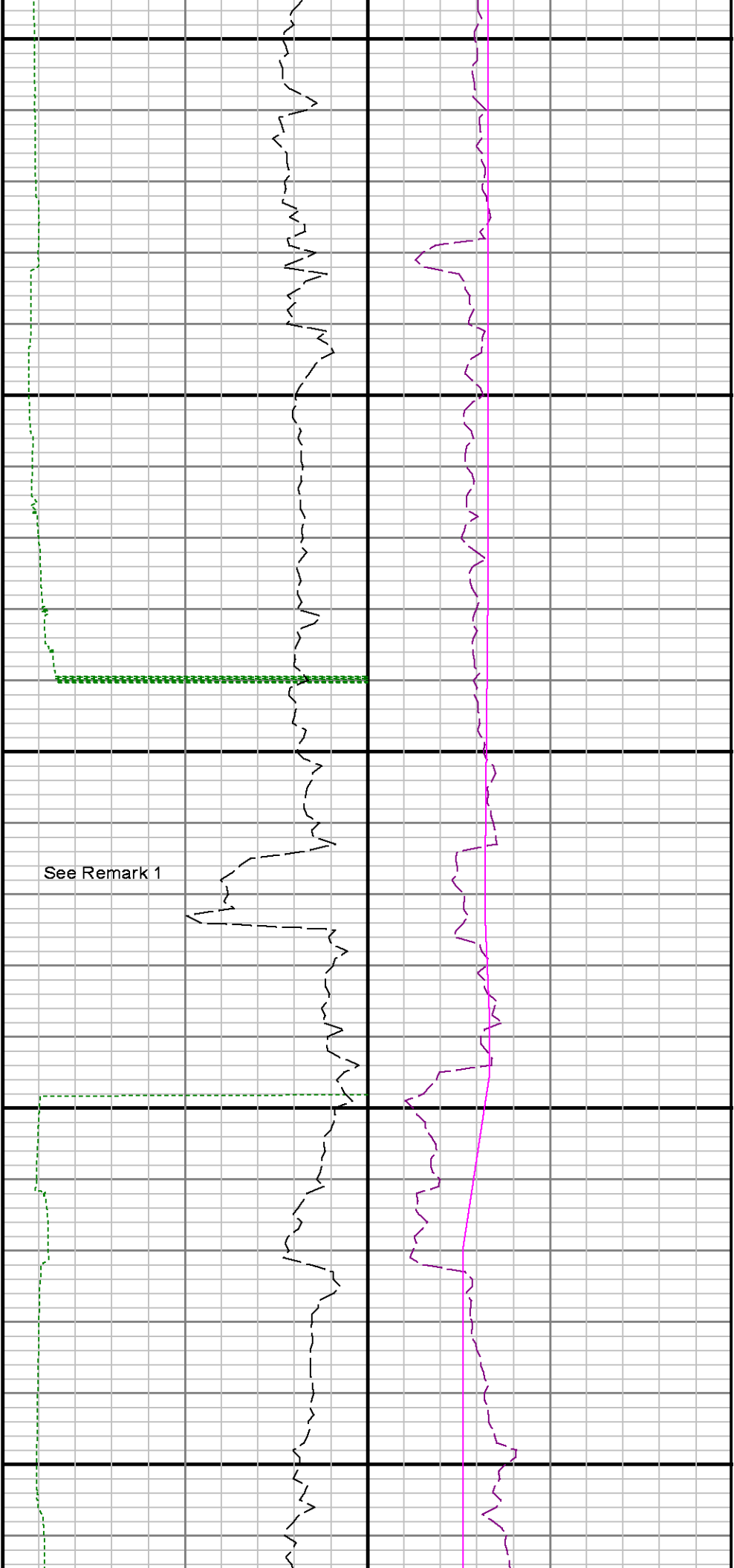

See Remark 1

7300

Run 1 <> Run 2  
7400

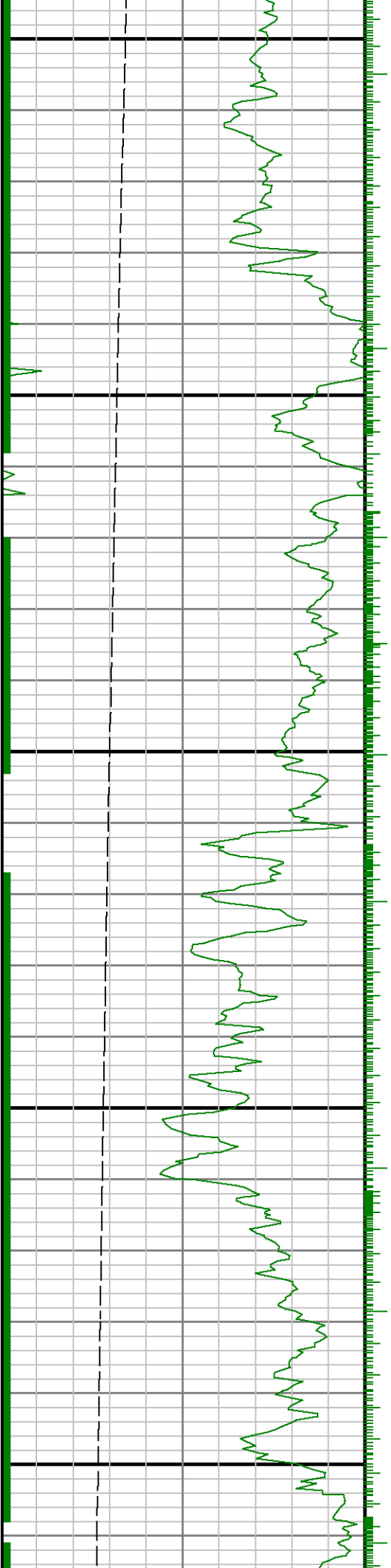

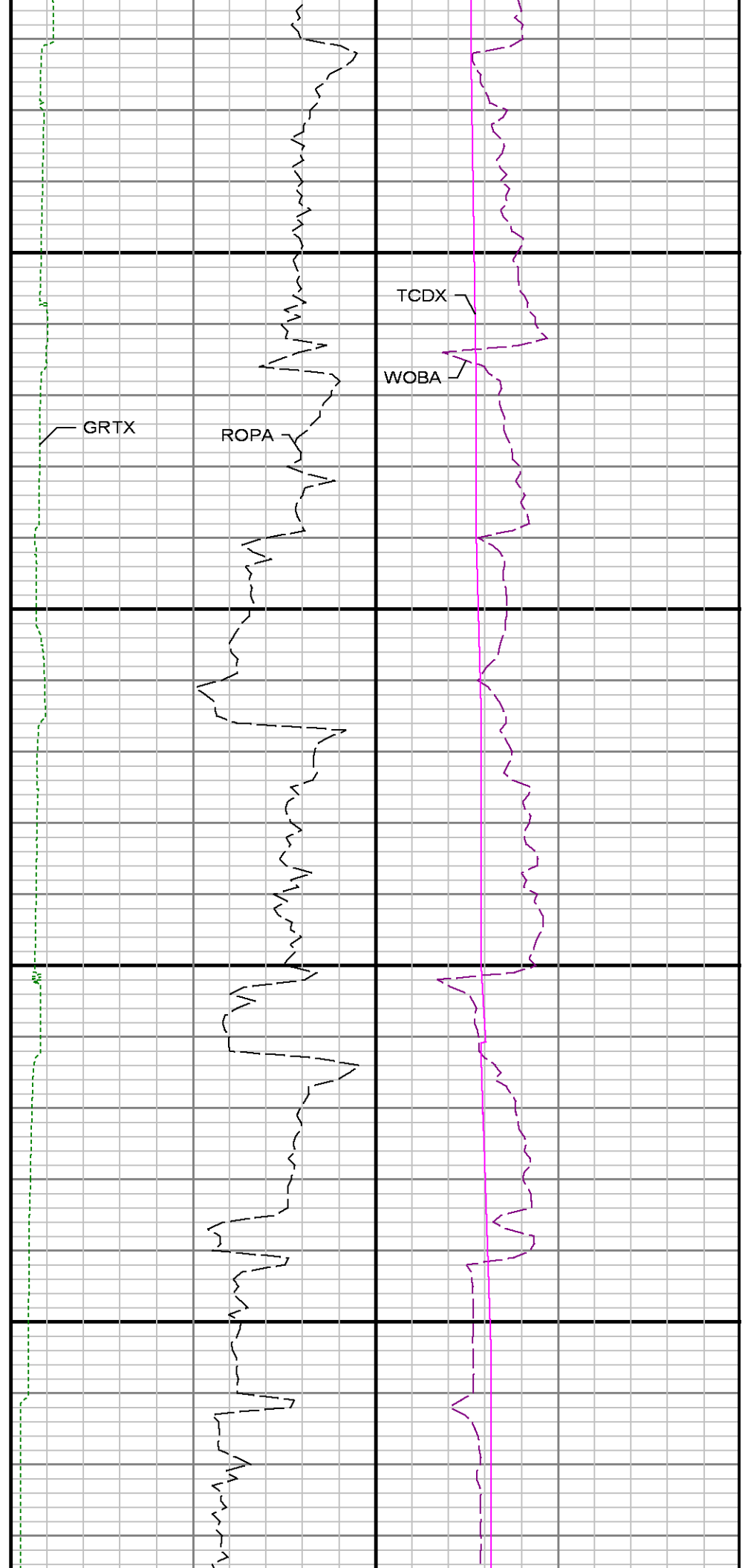
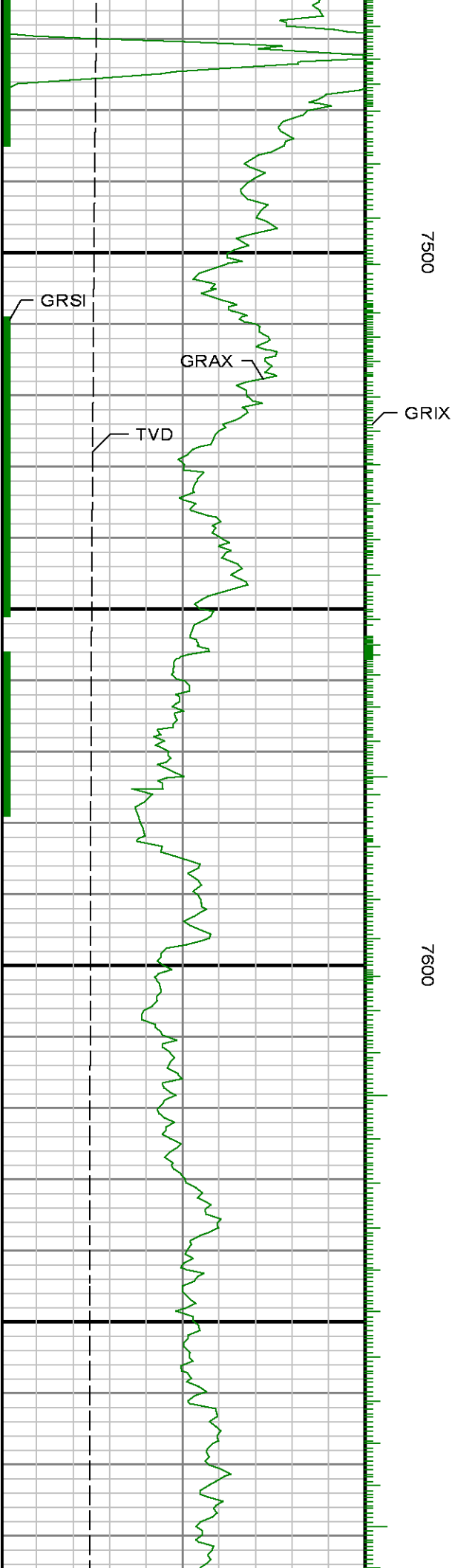



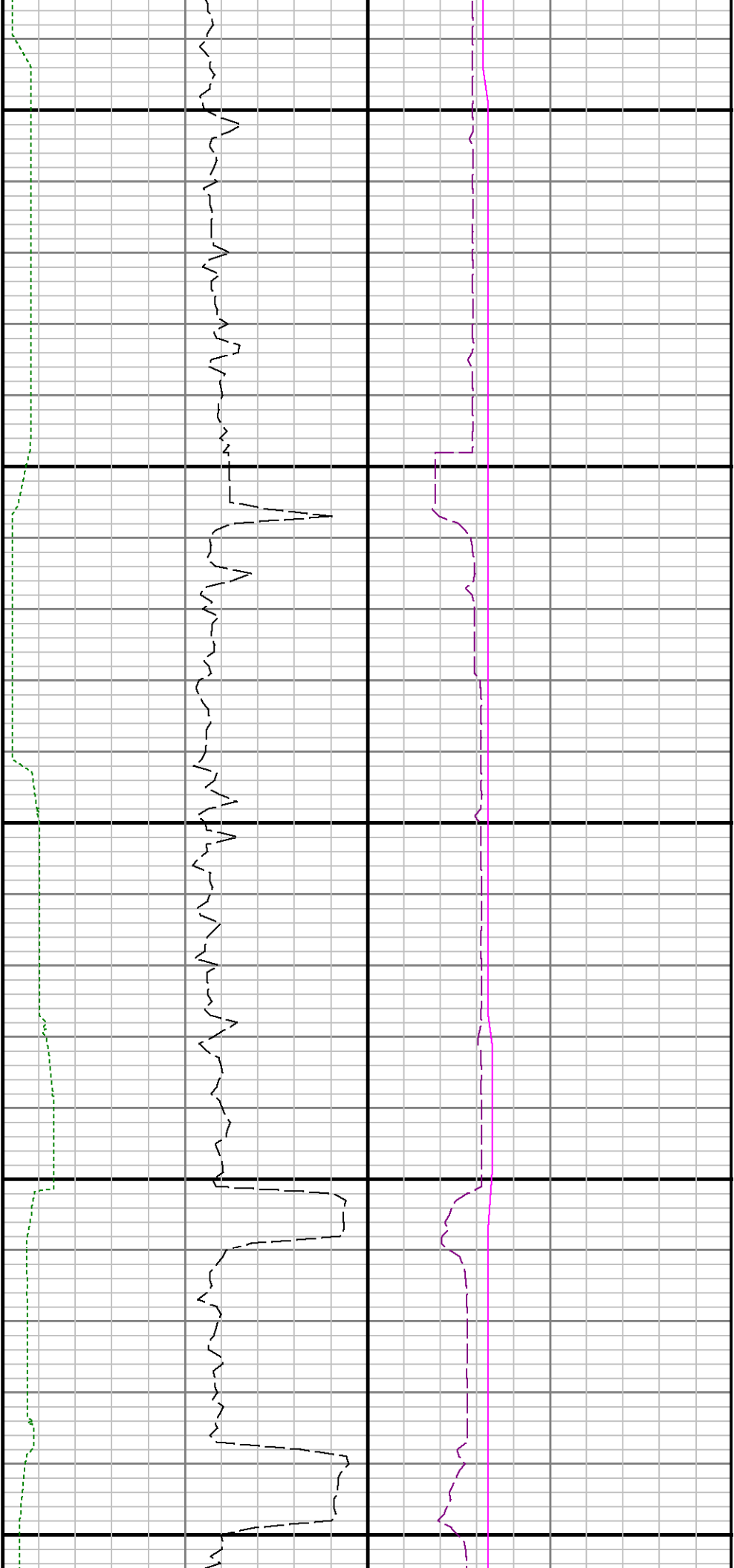

7700

7800

7900

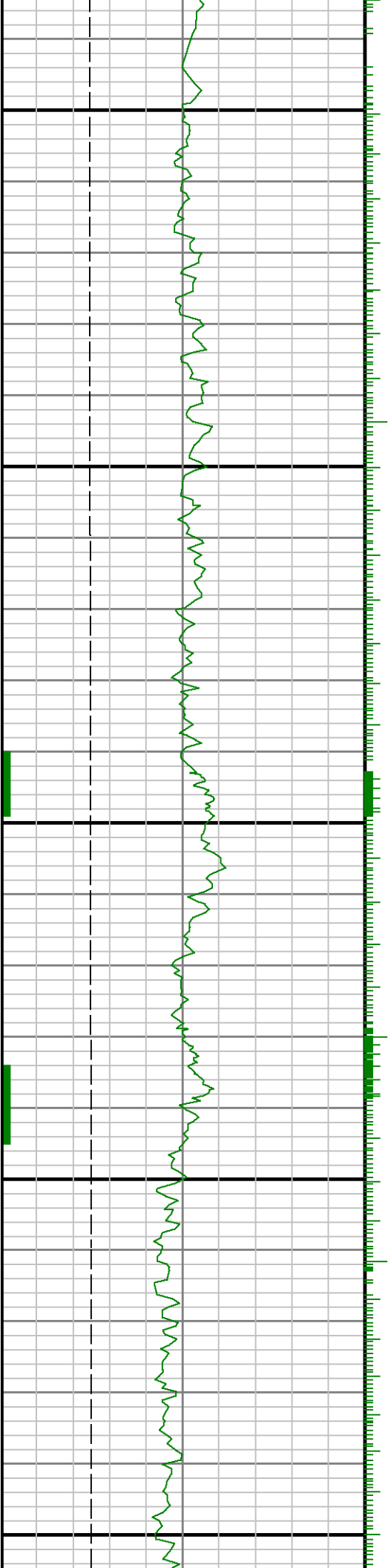

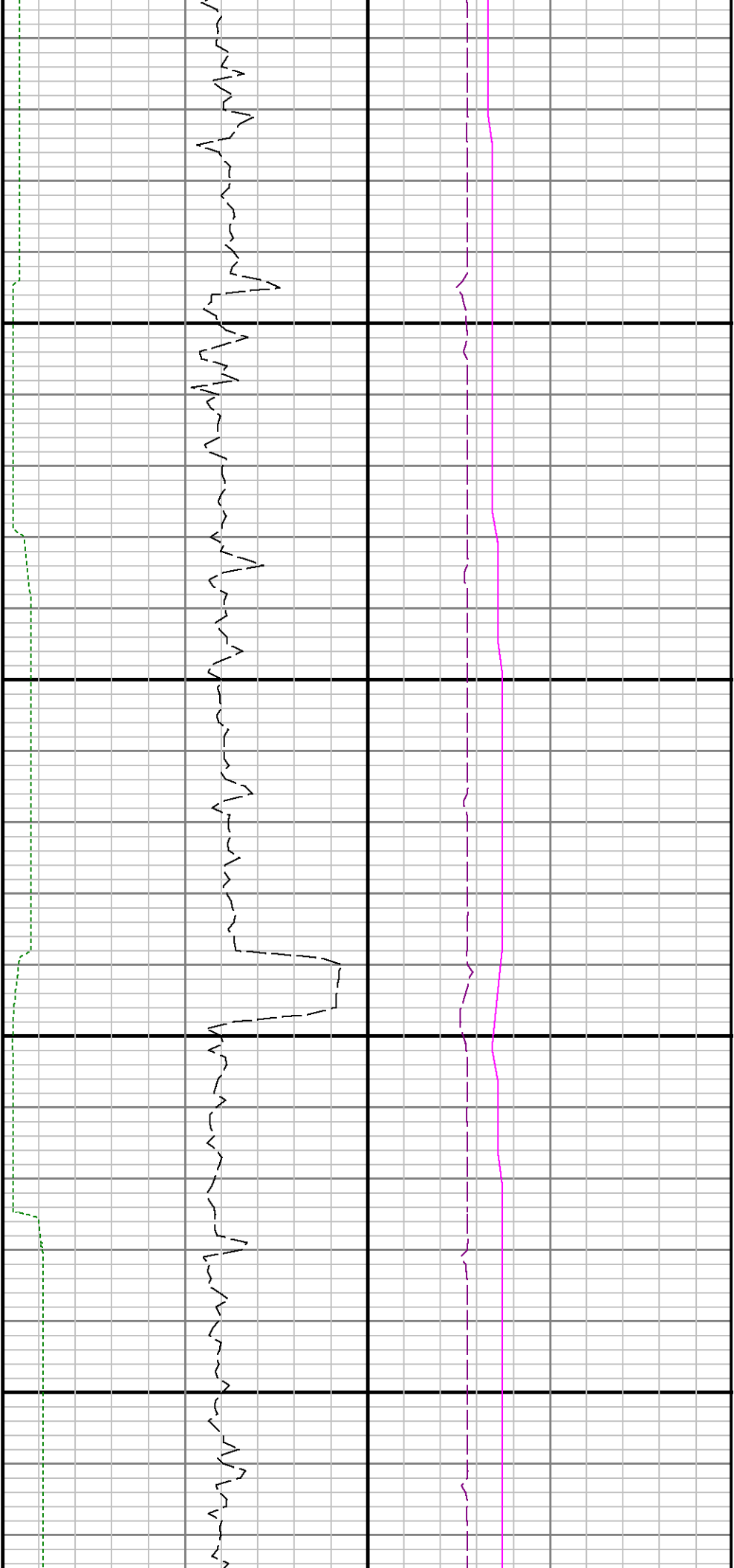

8000

8100

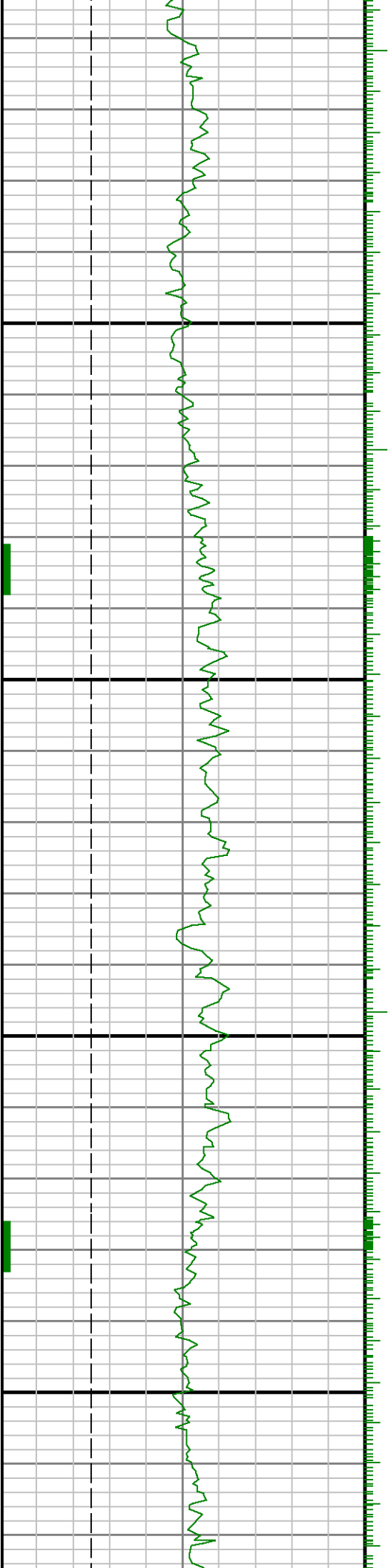

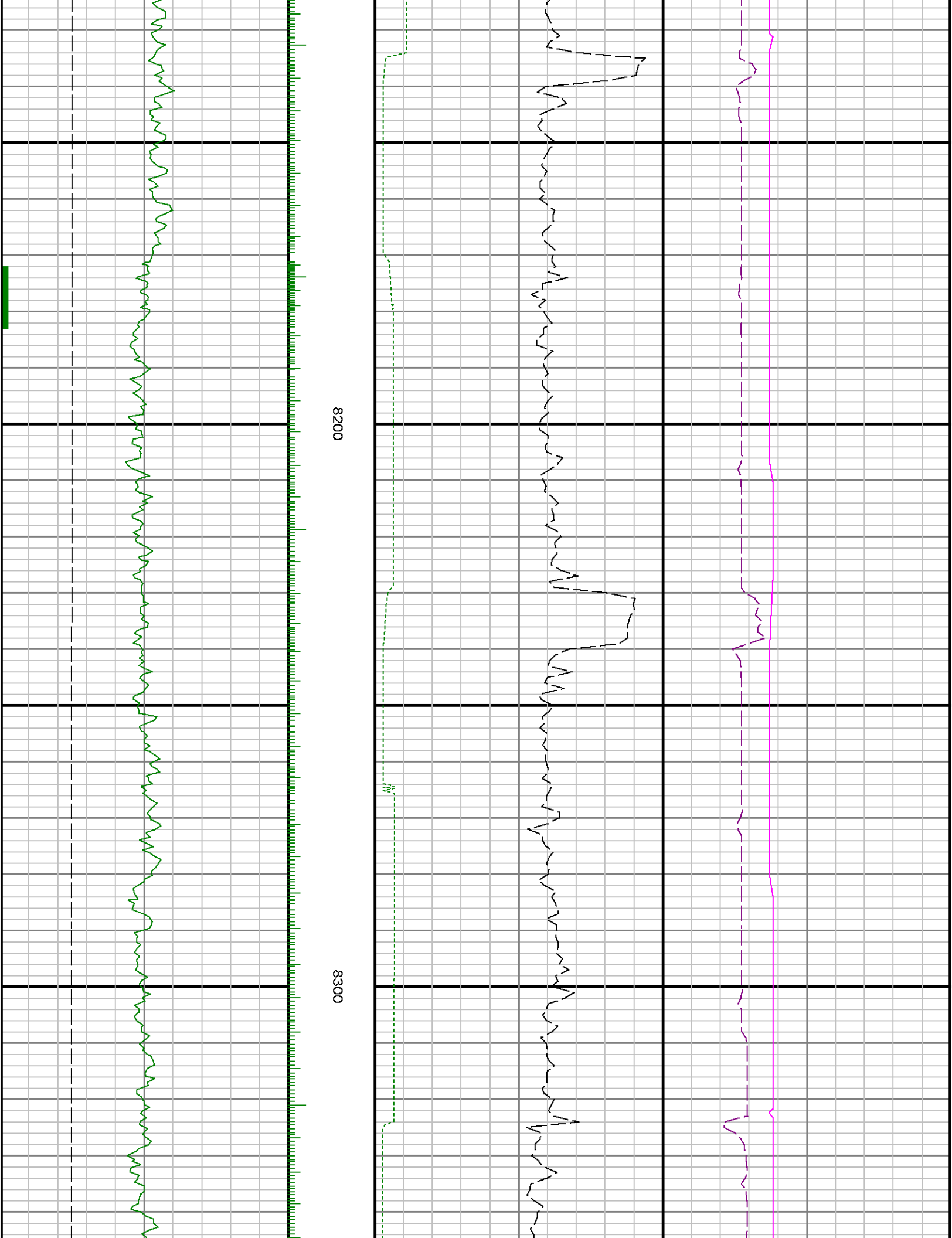

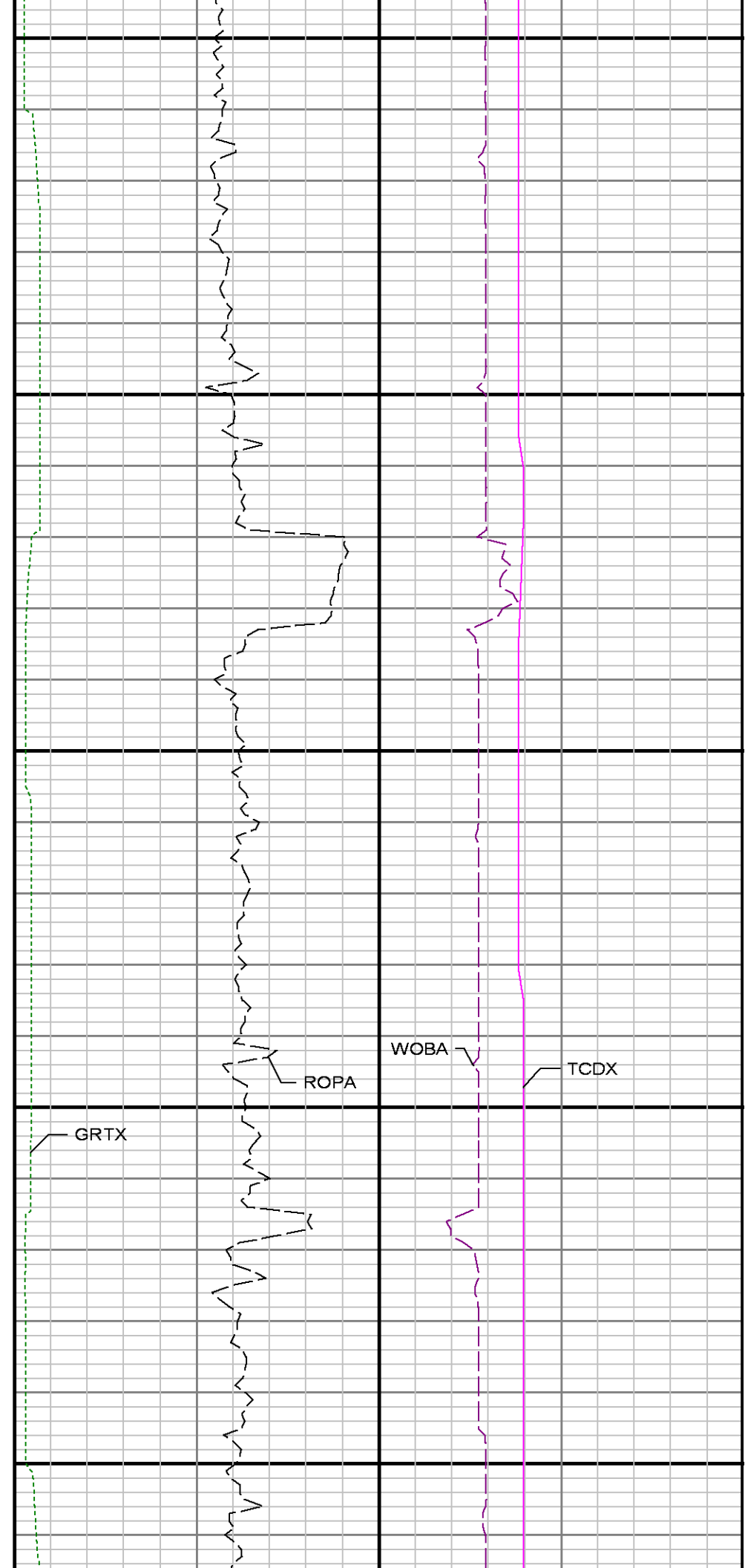
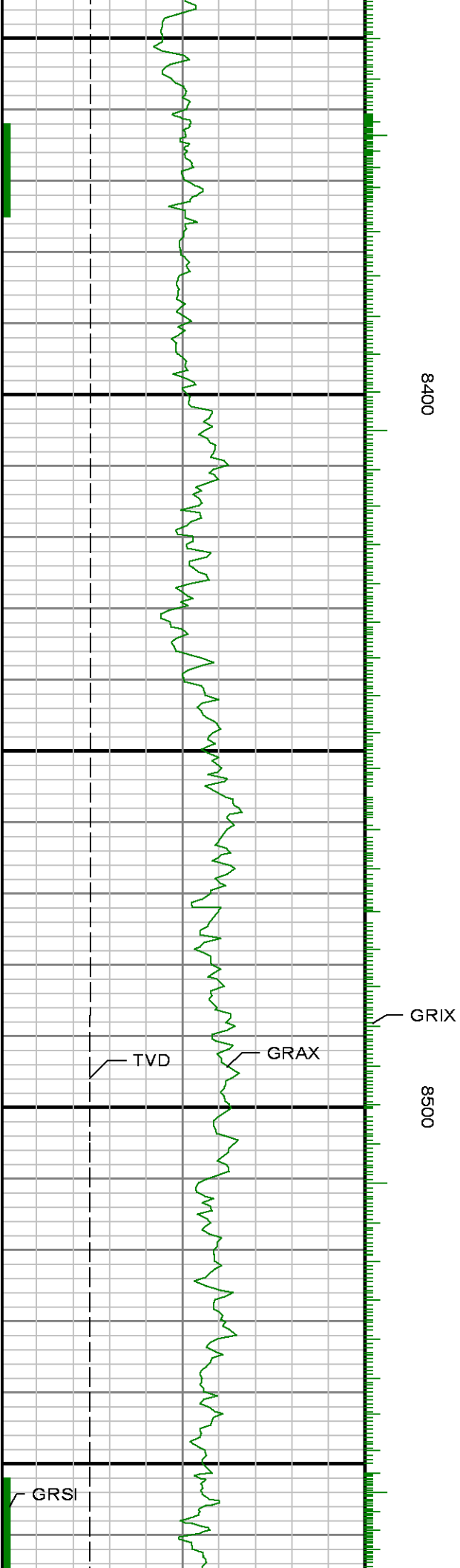

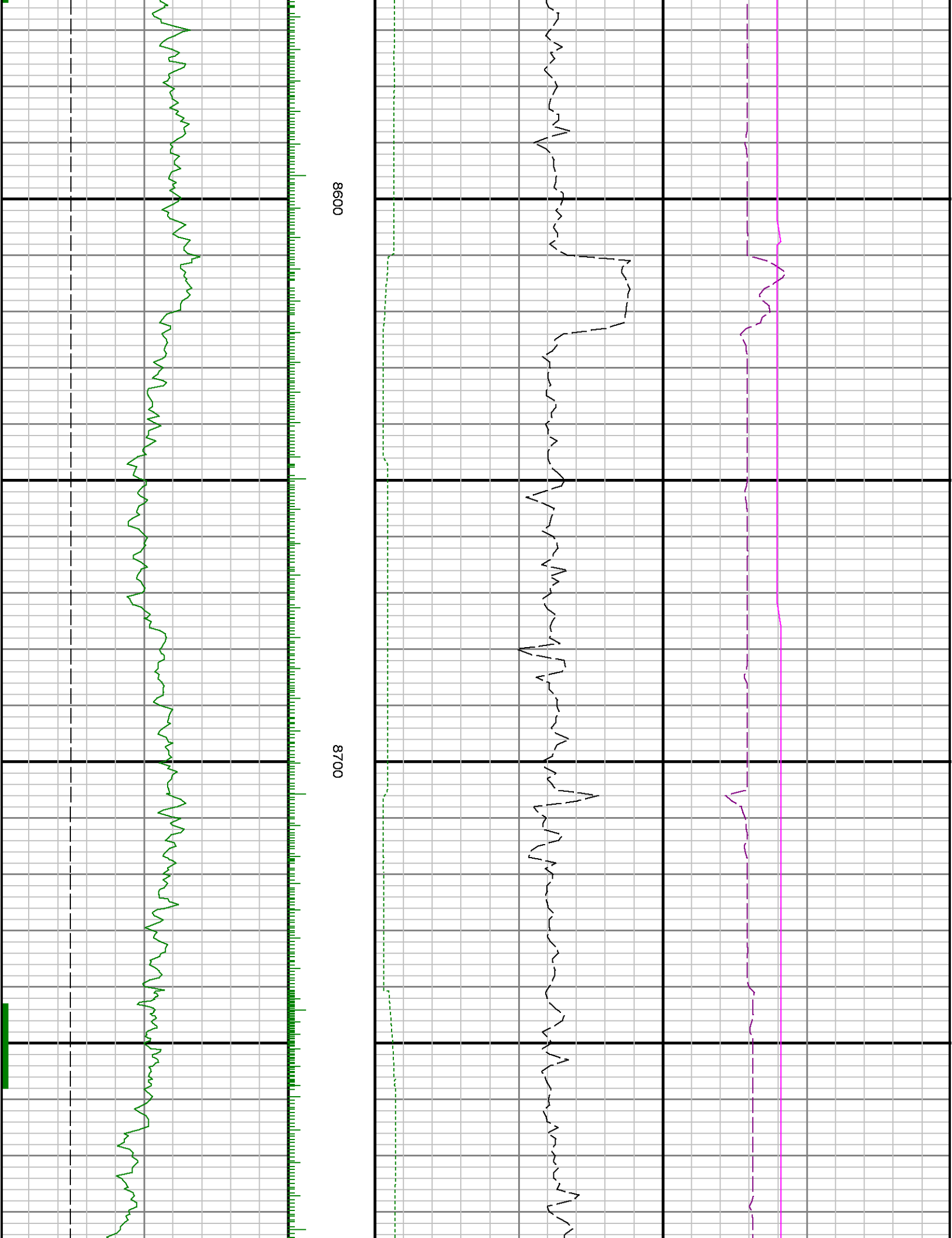

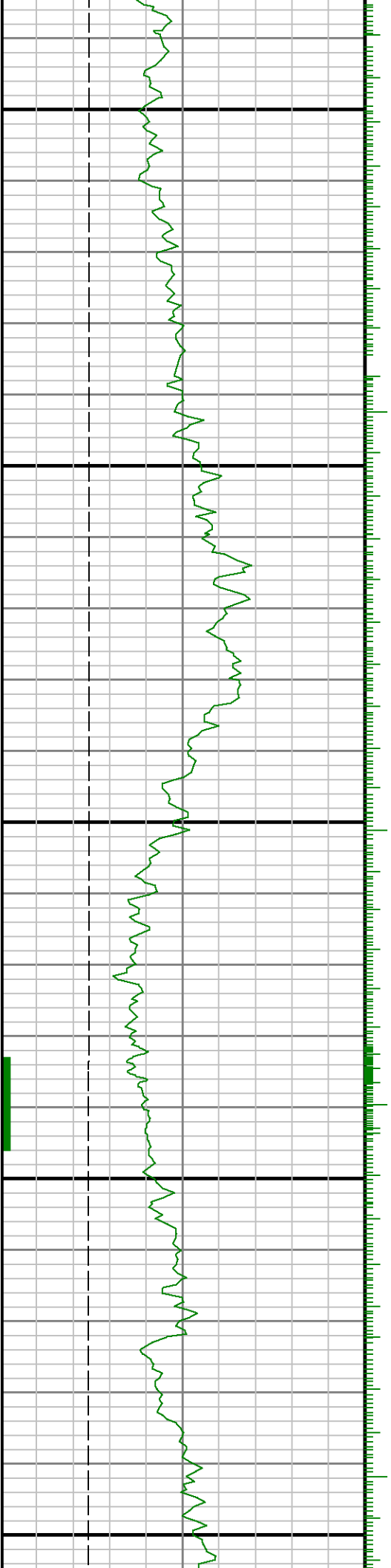

0080

8900

9000

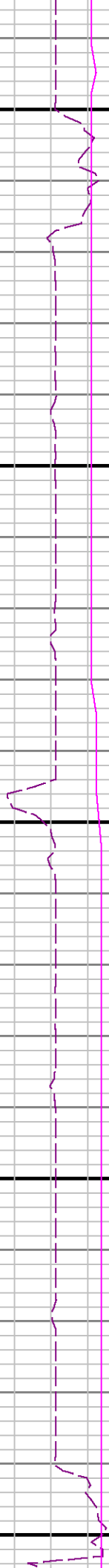

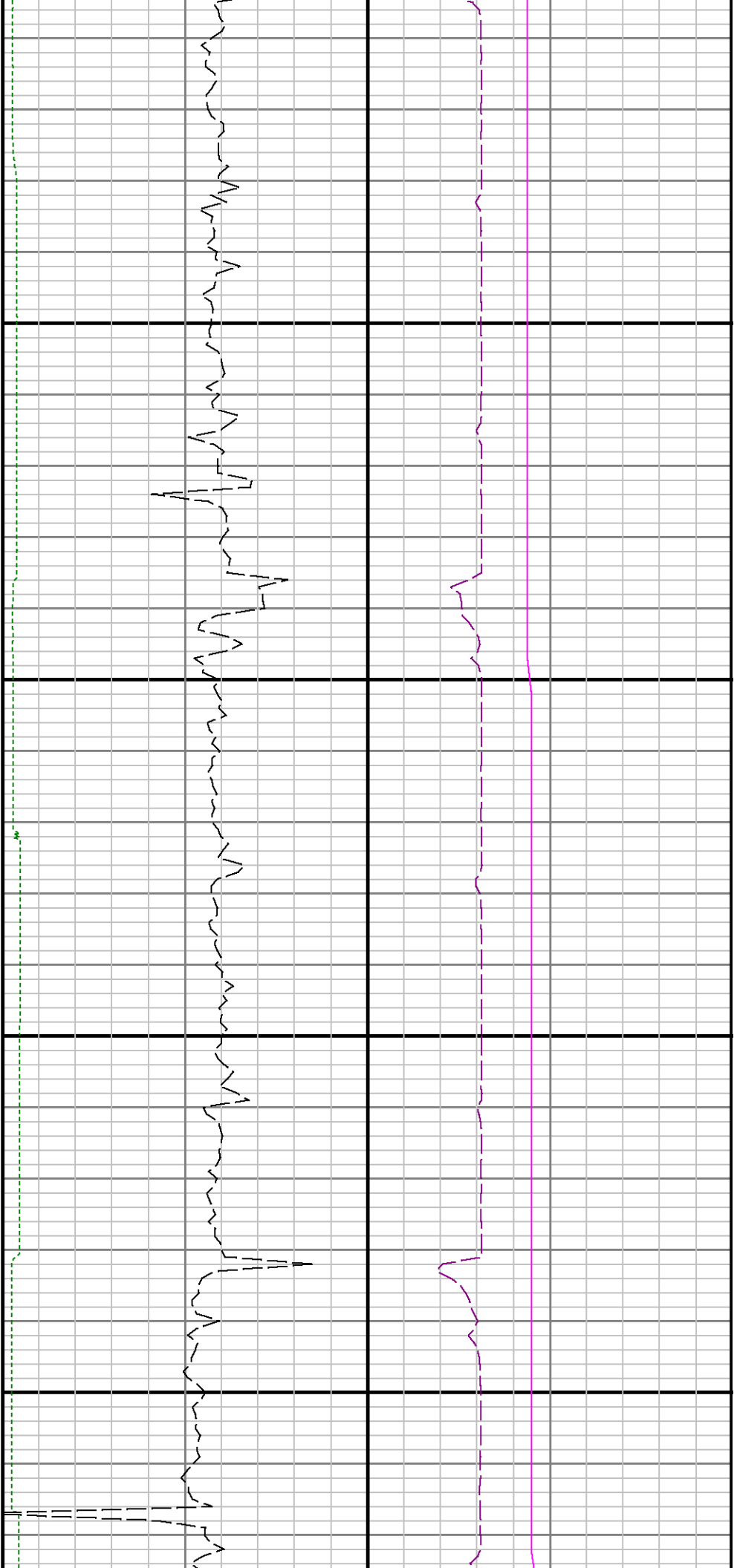

9100

9200

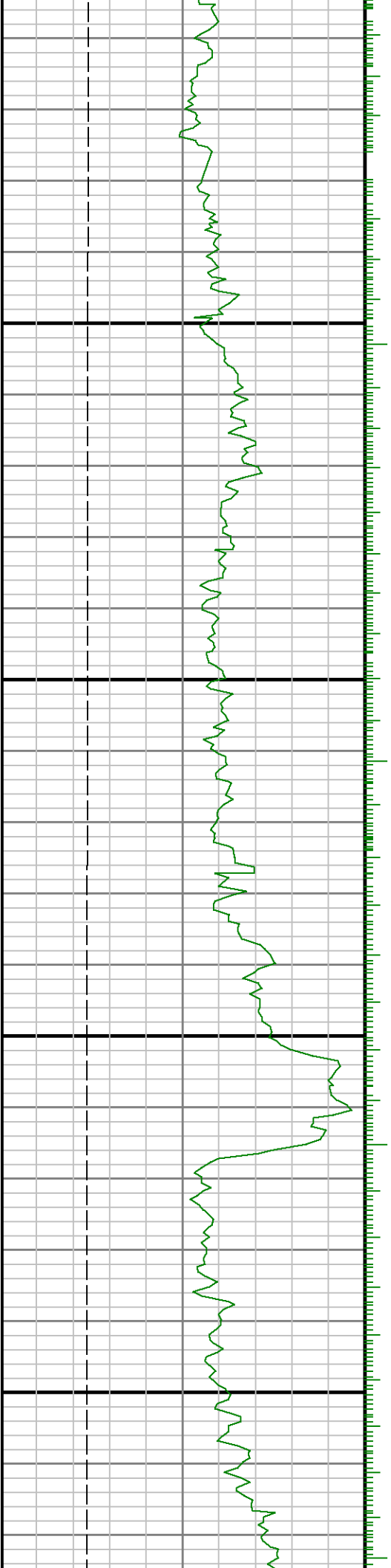

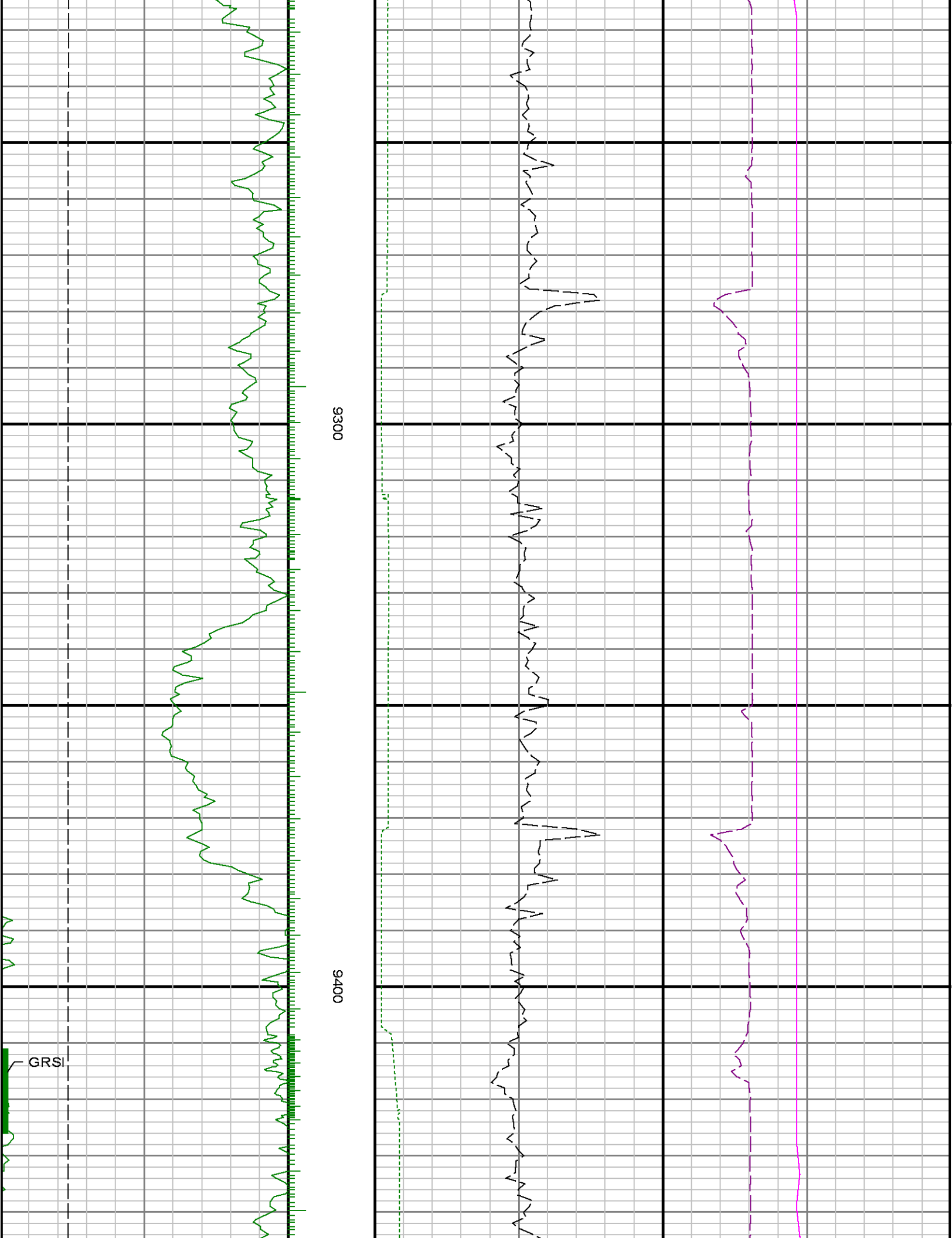



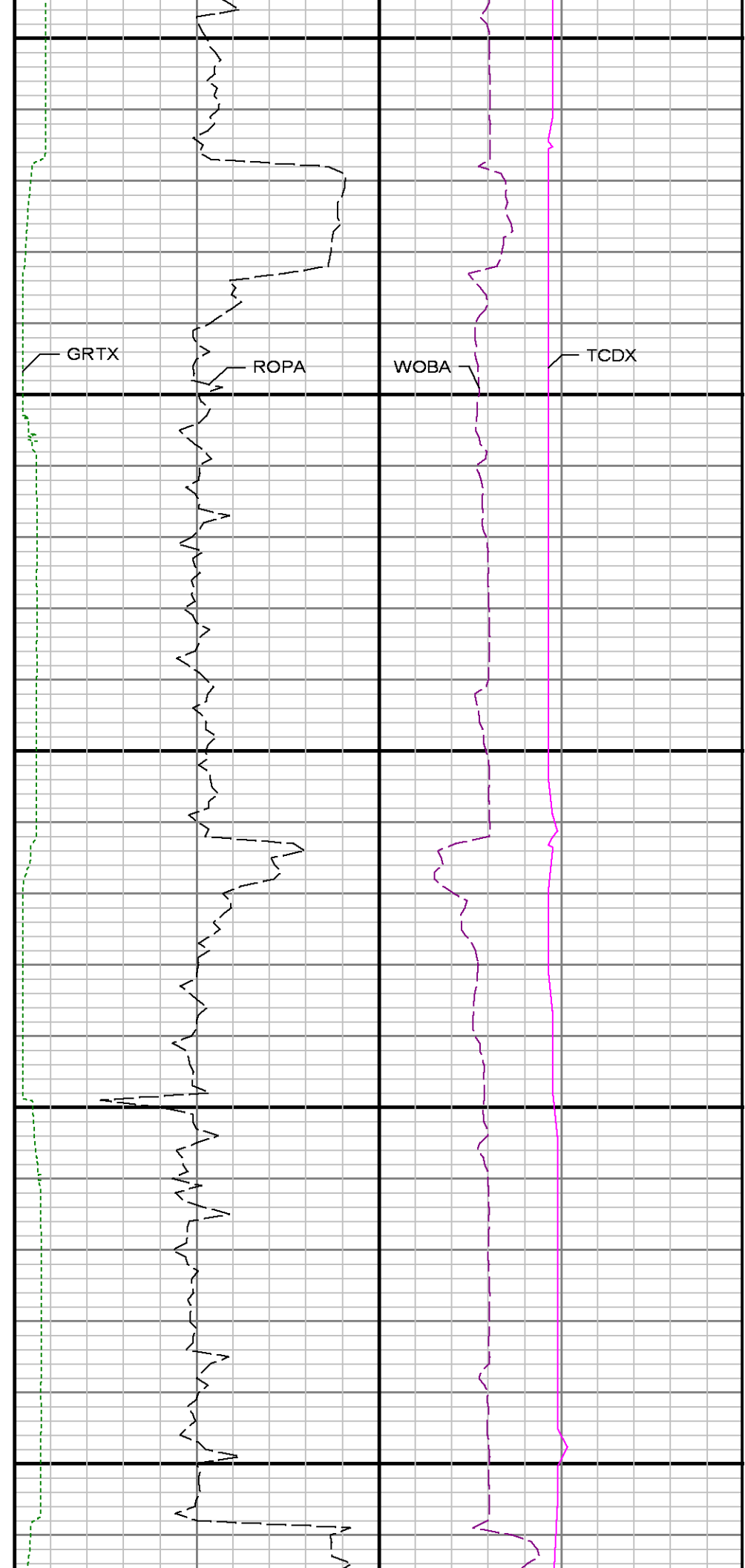
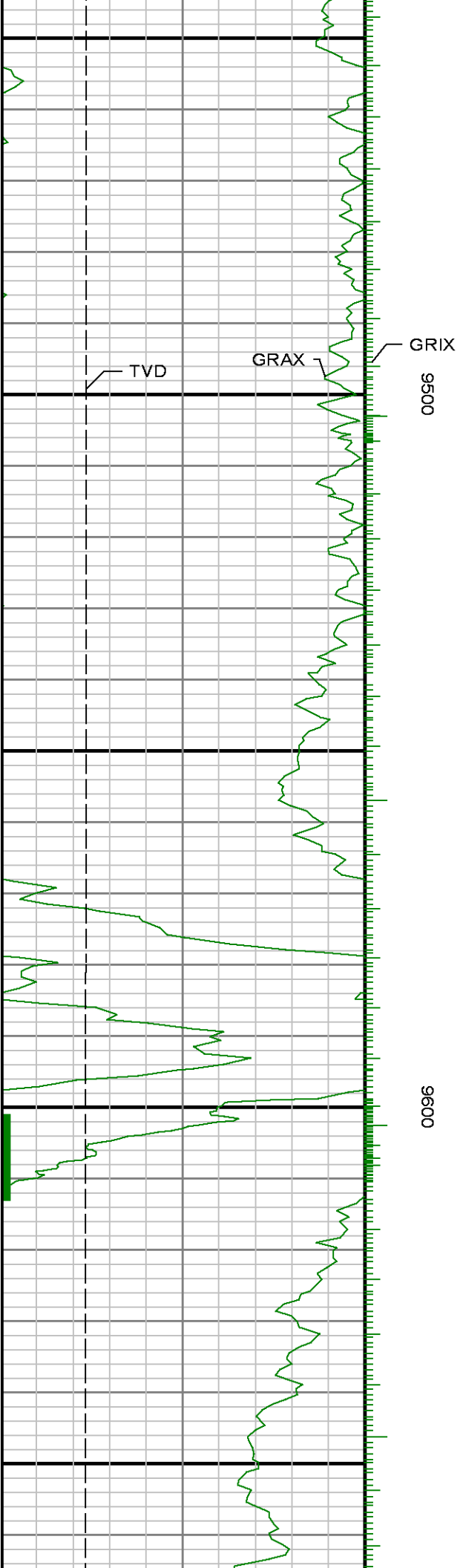

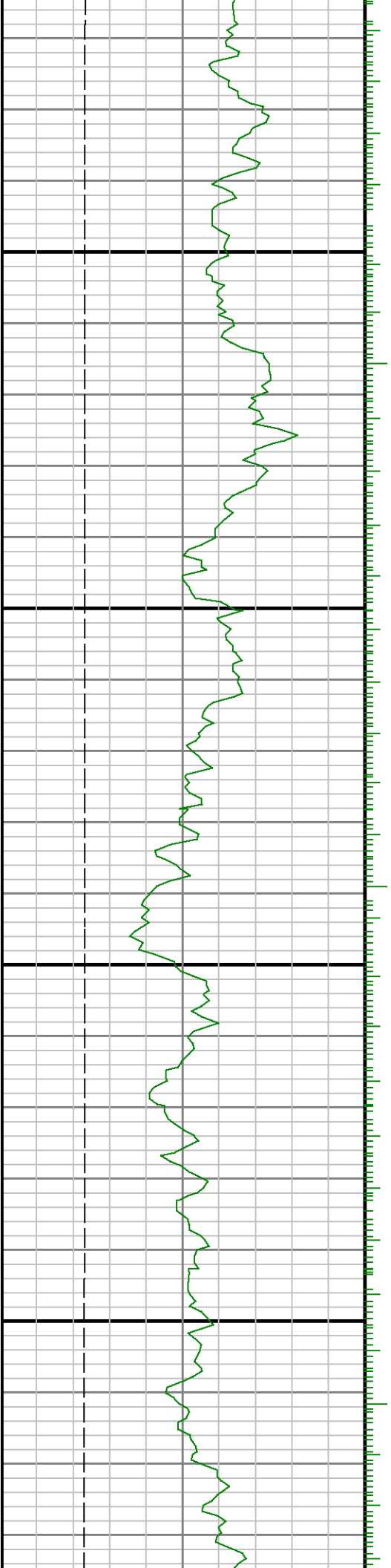

9700

9800

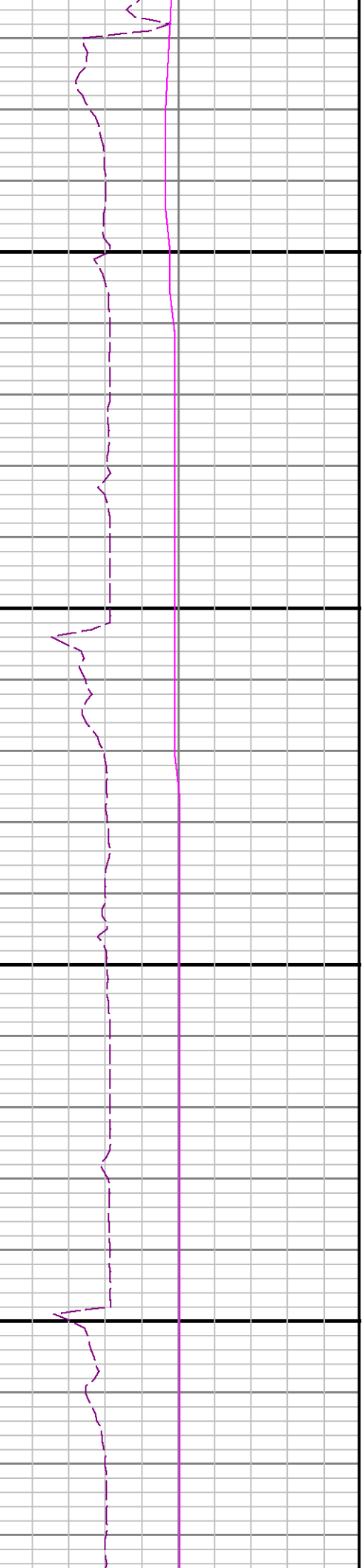
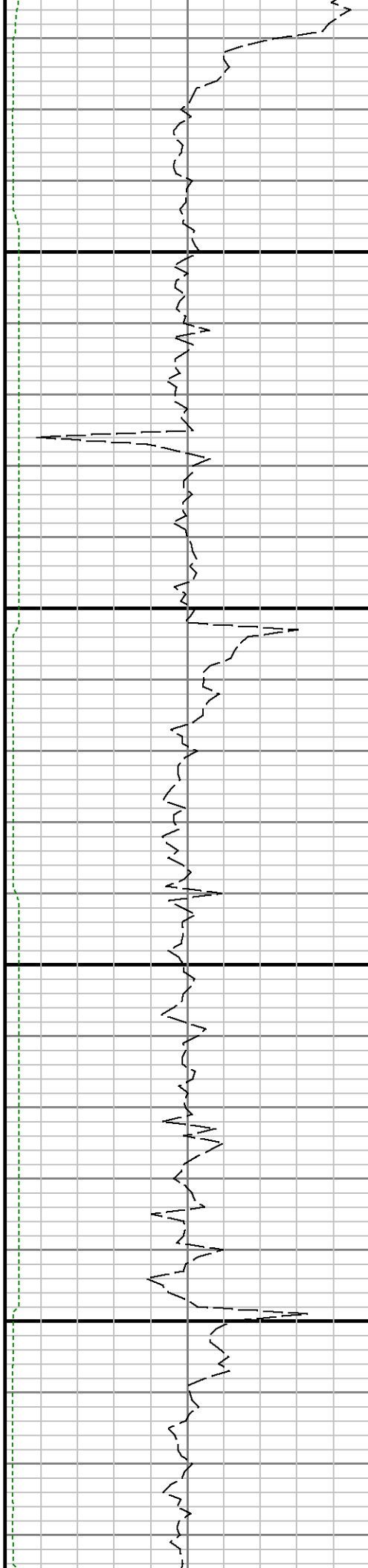

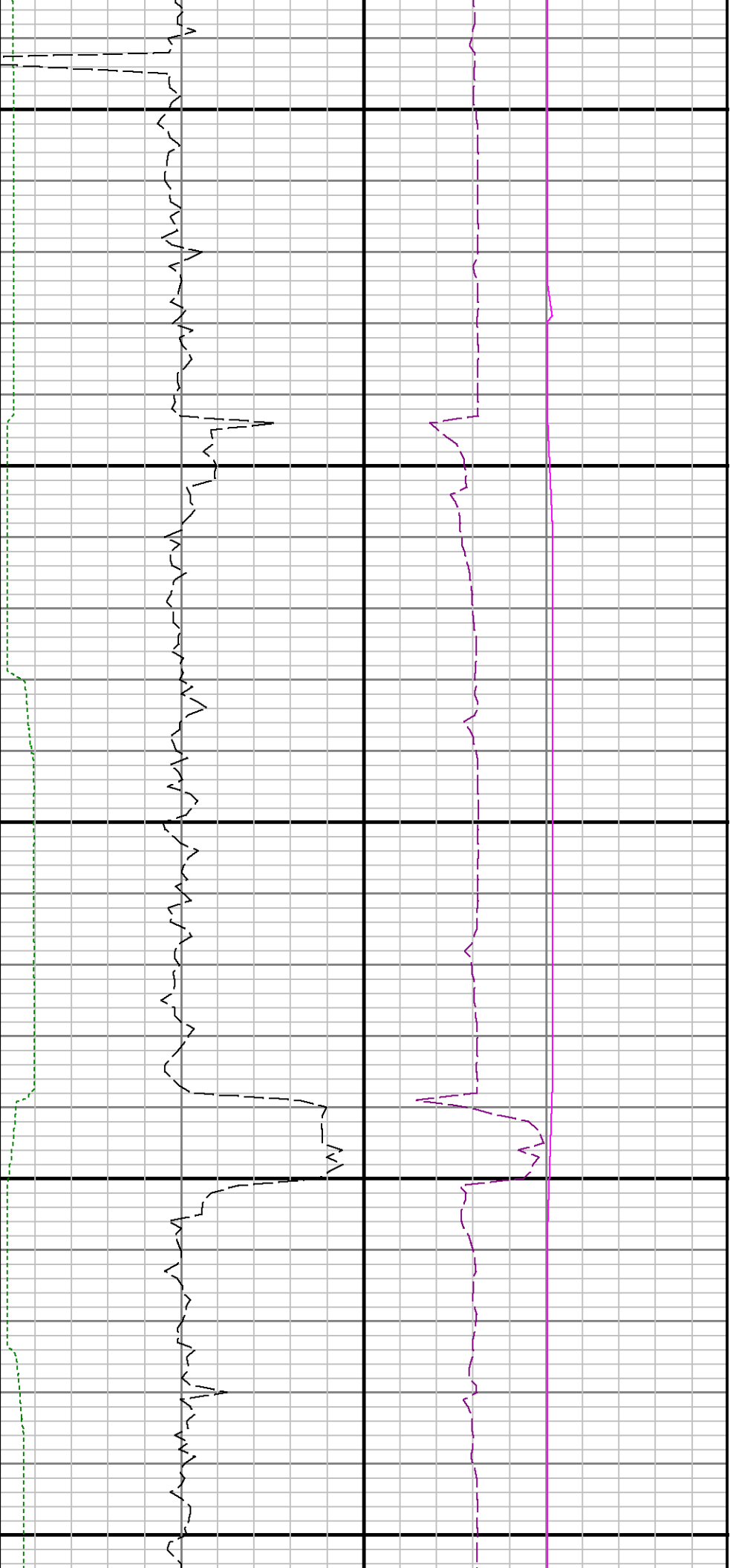

9900

10000

10100

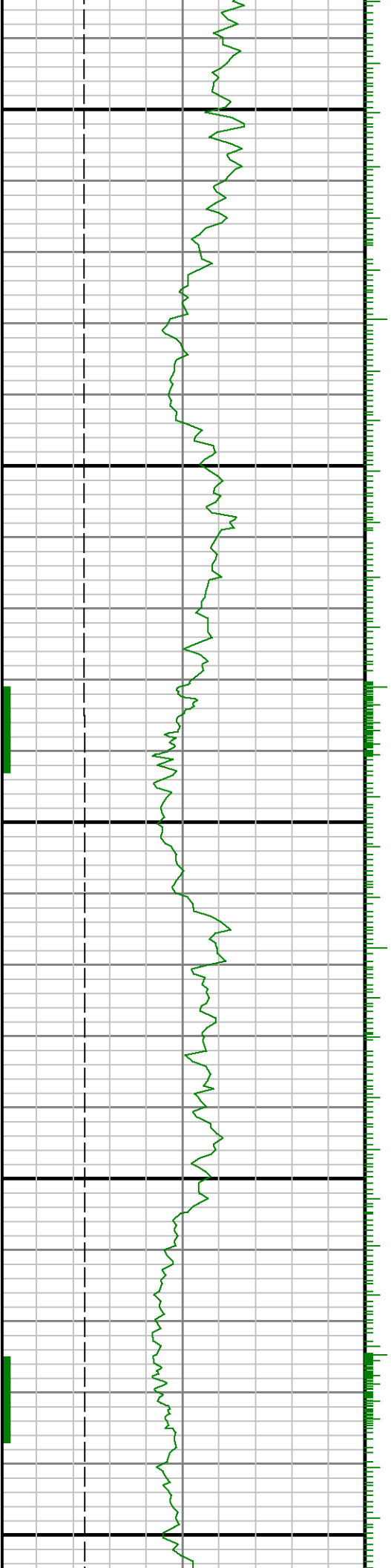

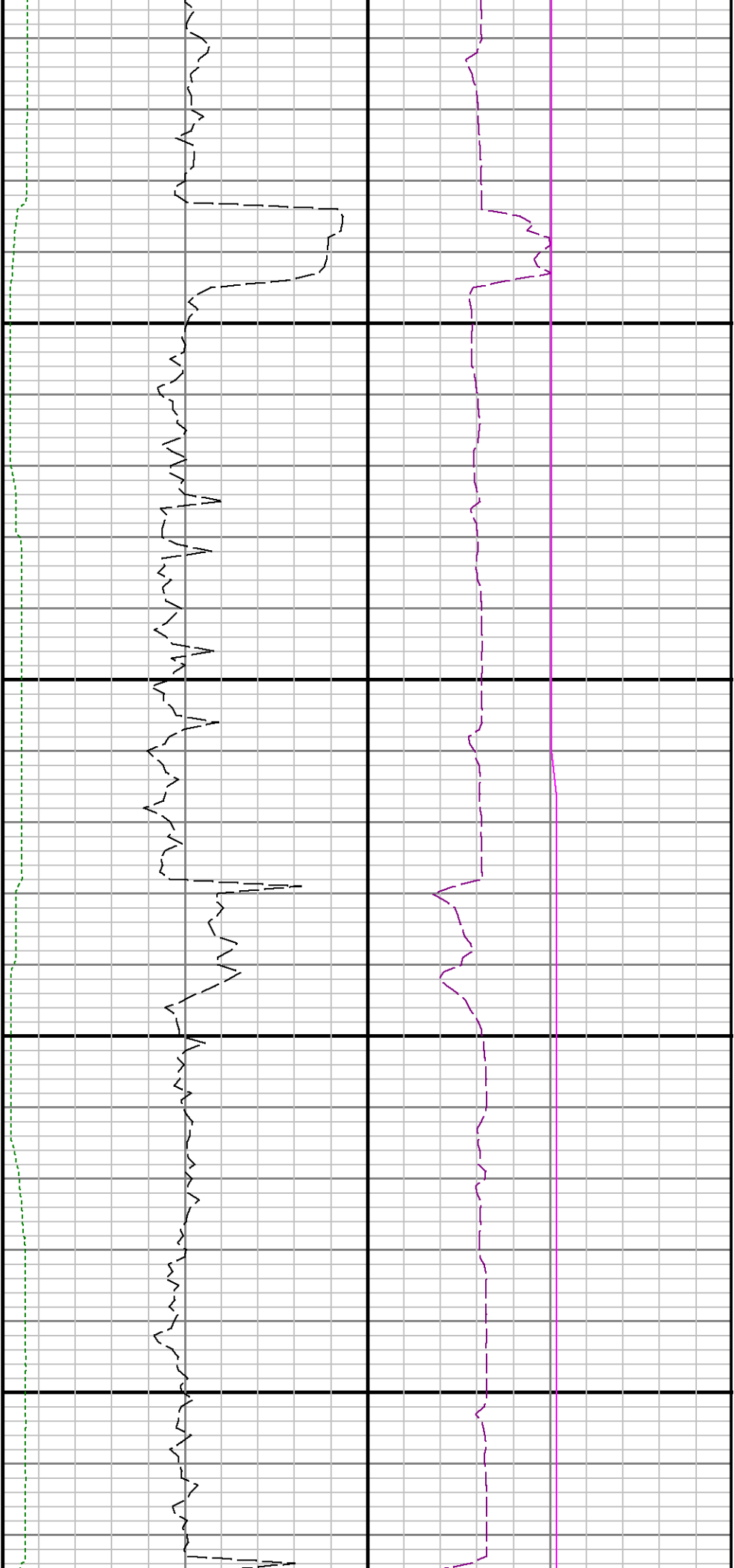

10200

10300

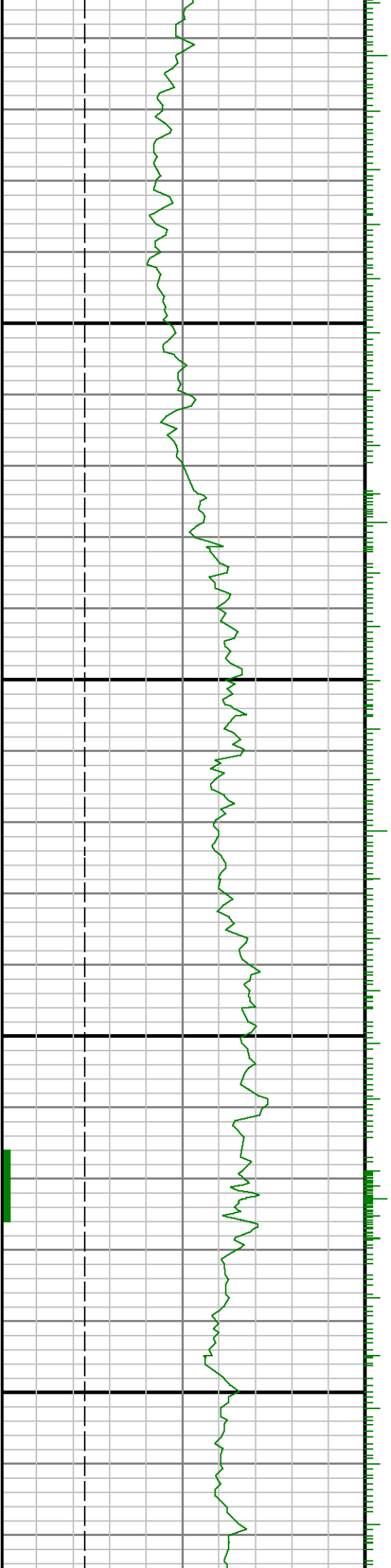

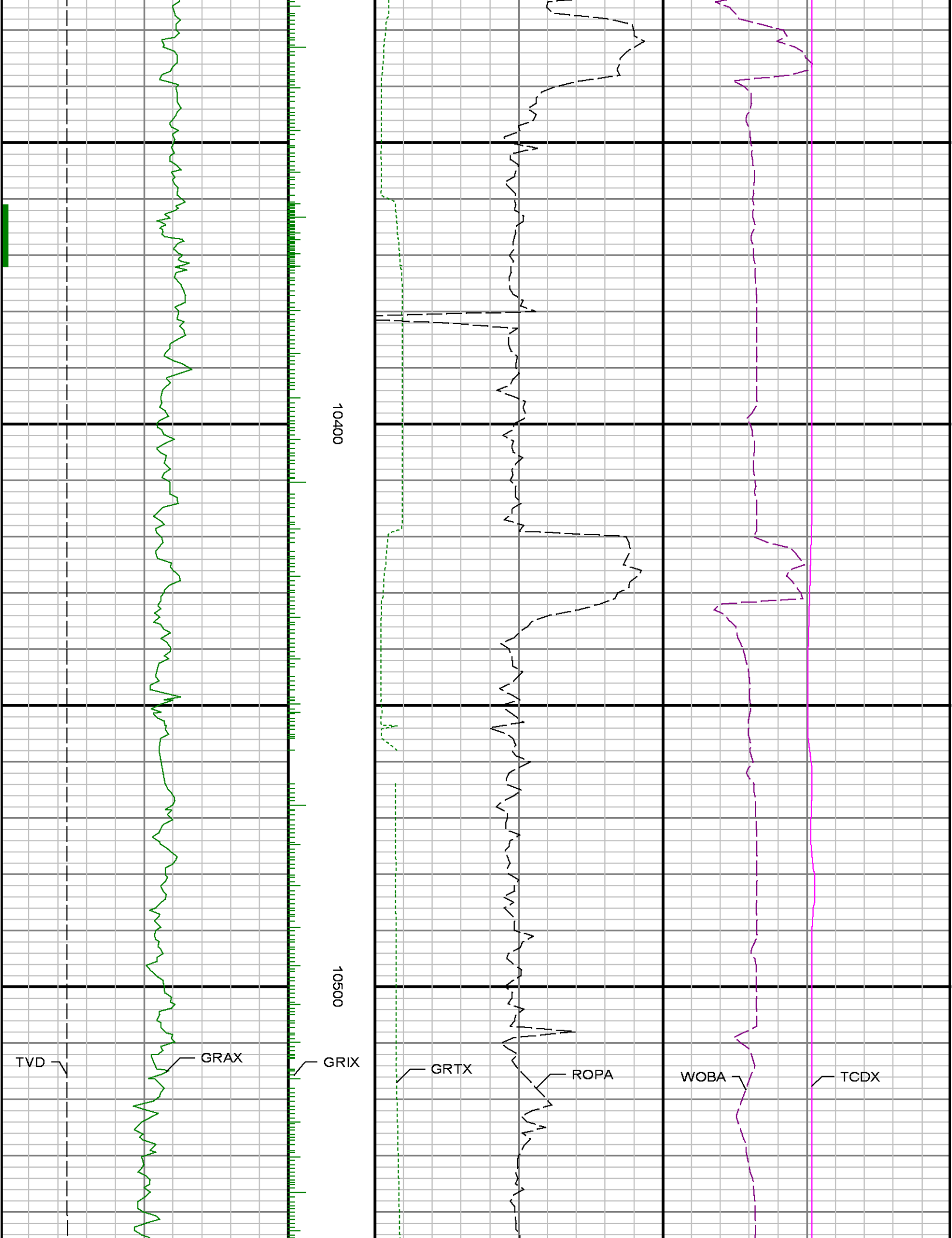

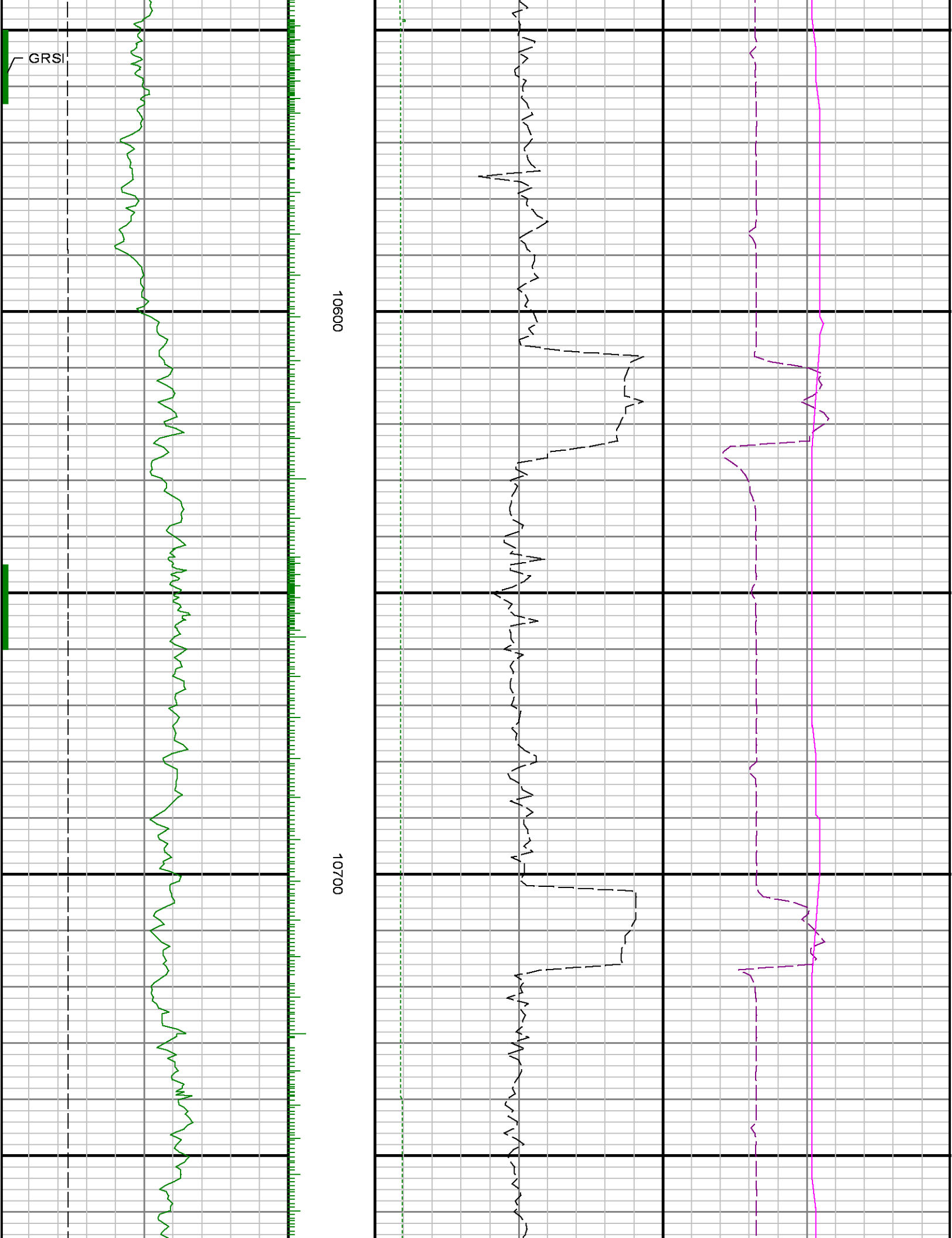

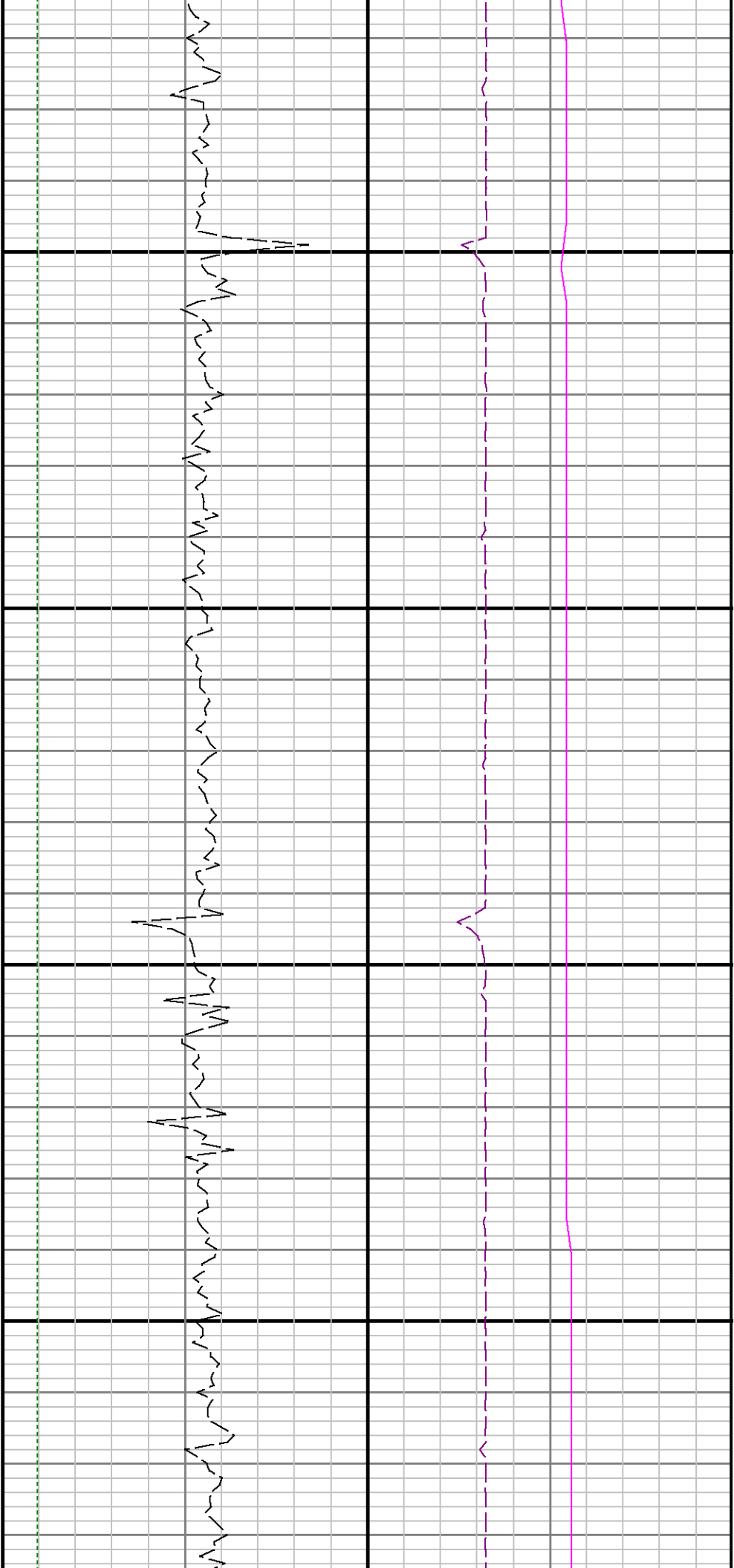

10800

10900

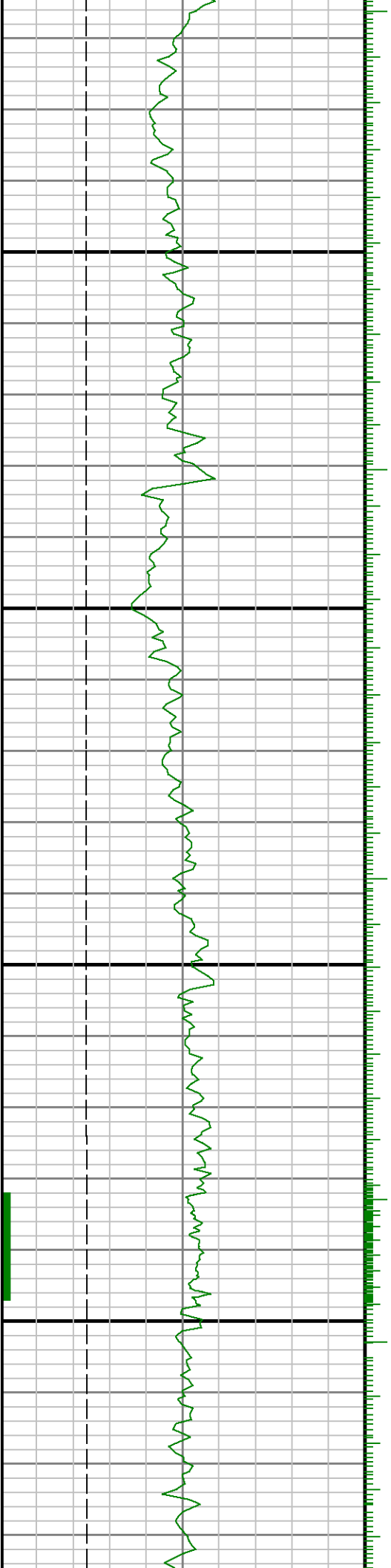

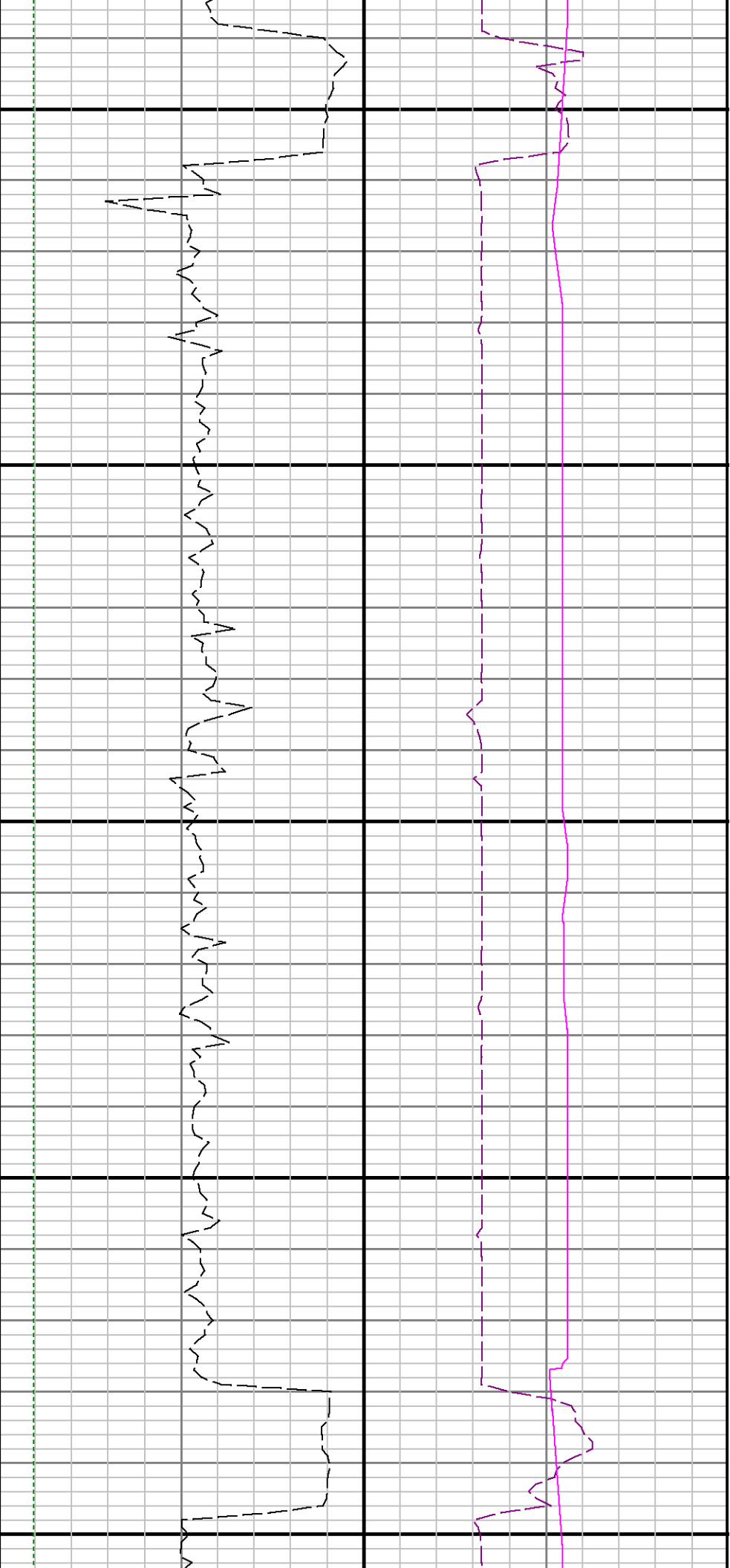

11000

11100

11200

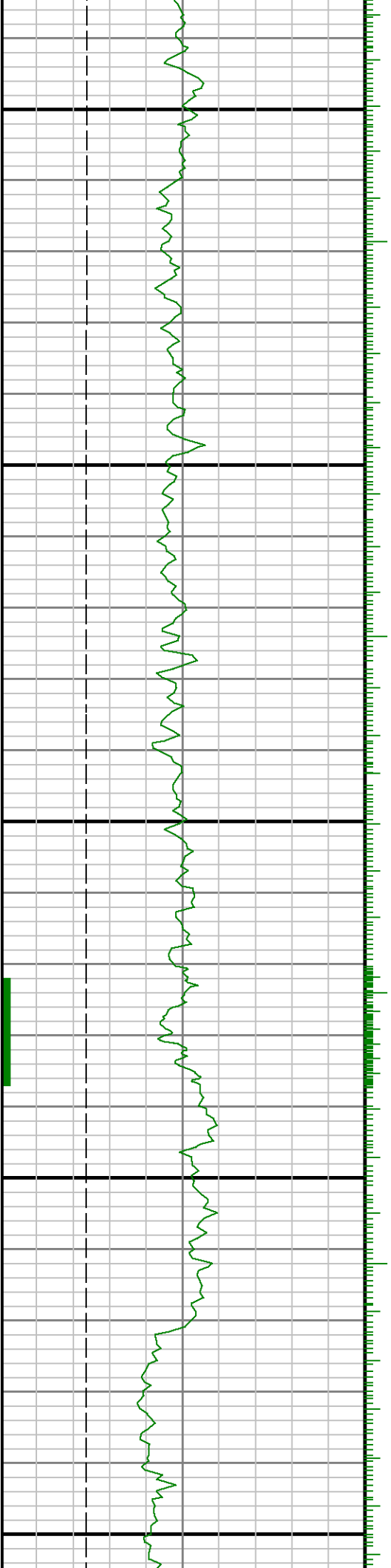



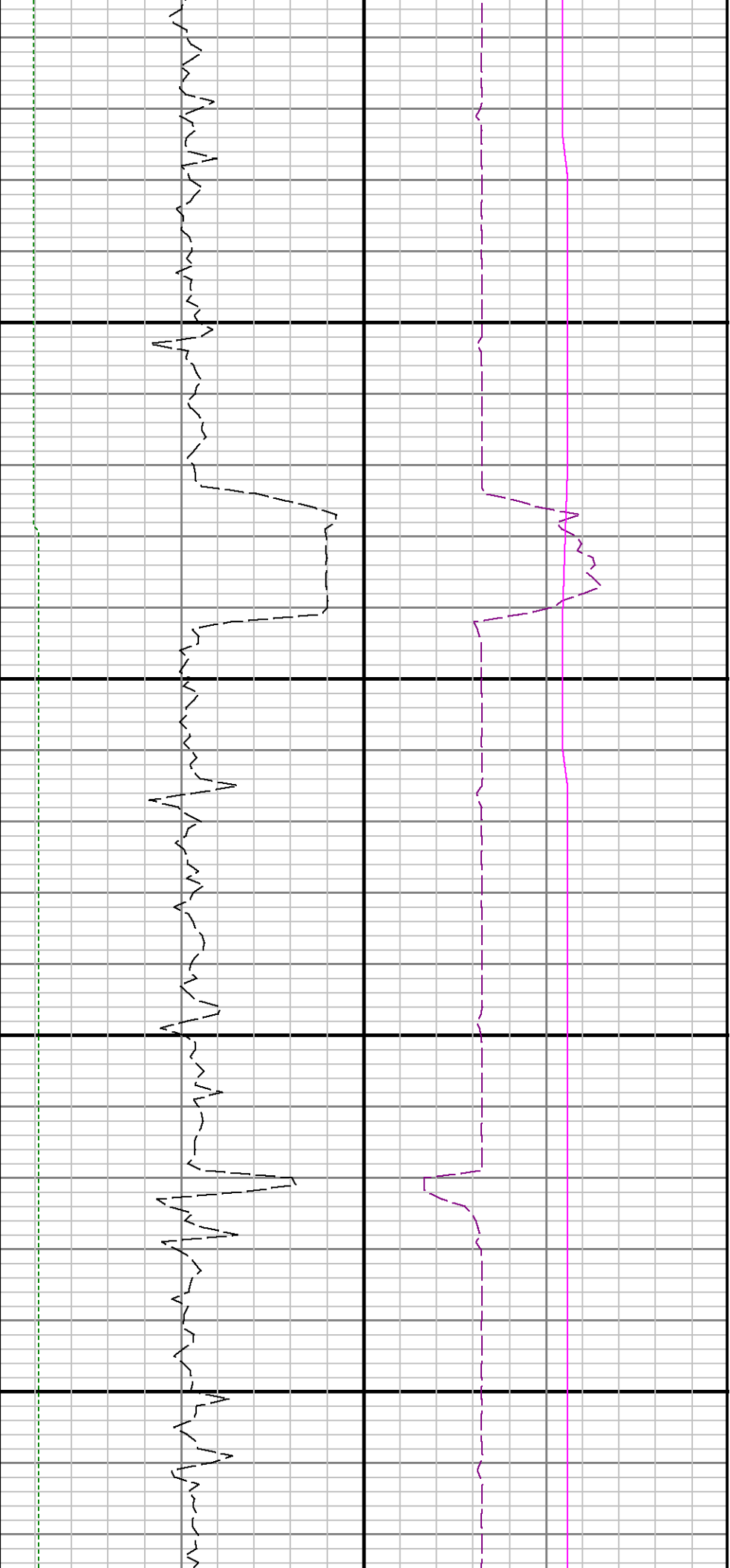

11300

11400

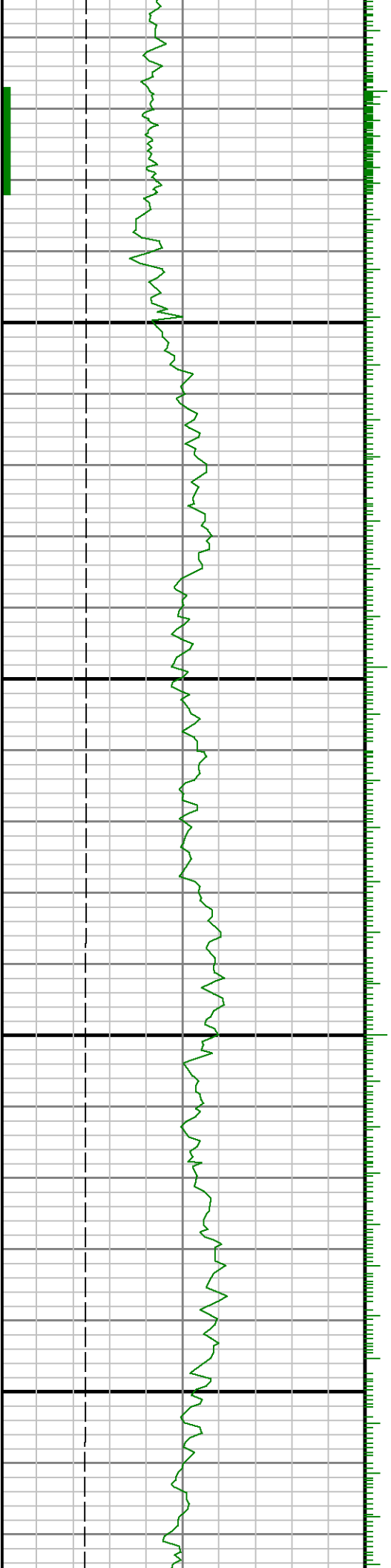

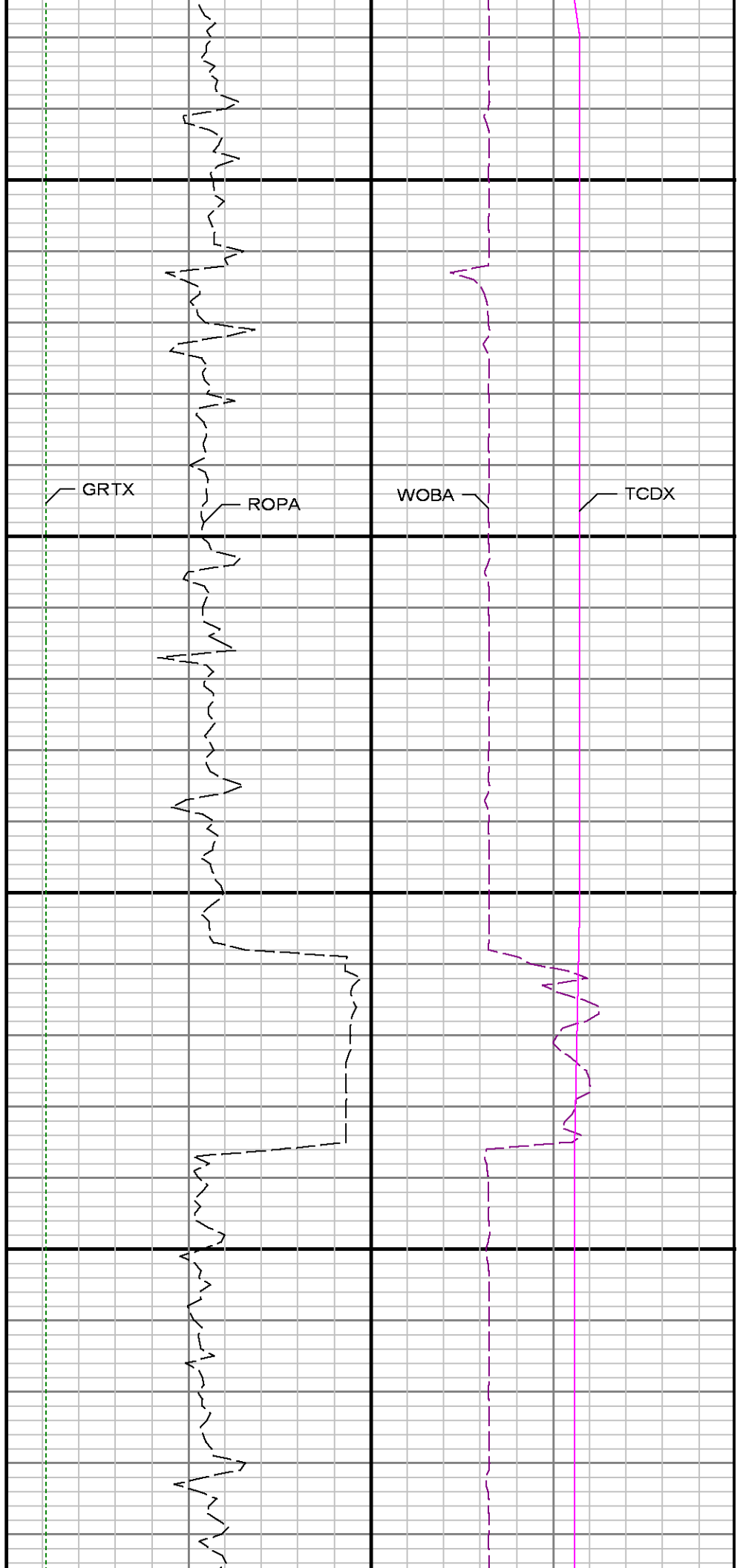
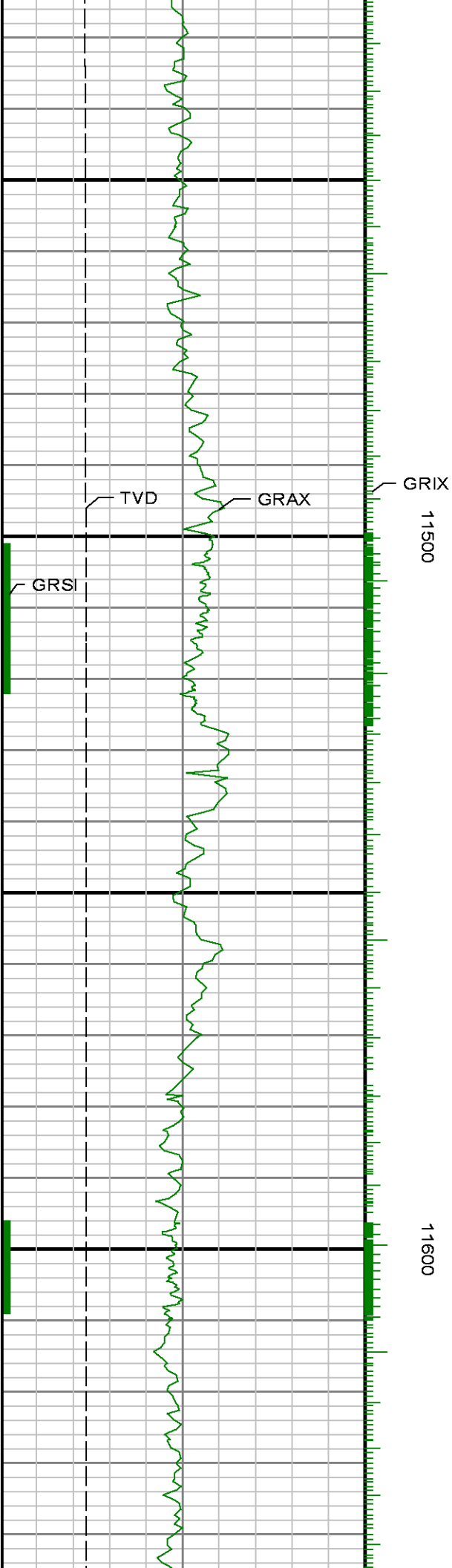

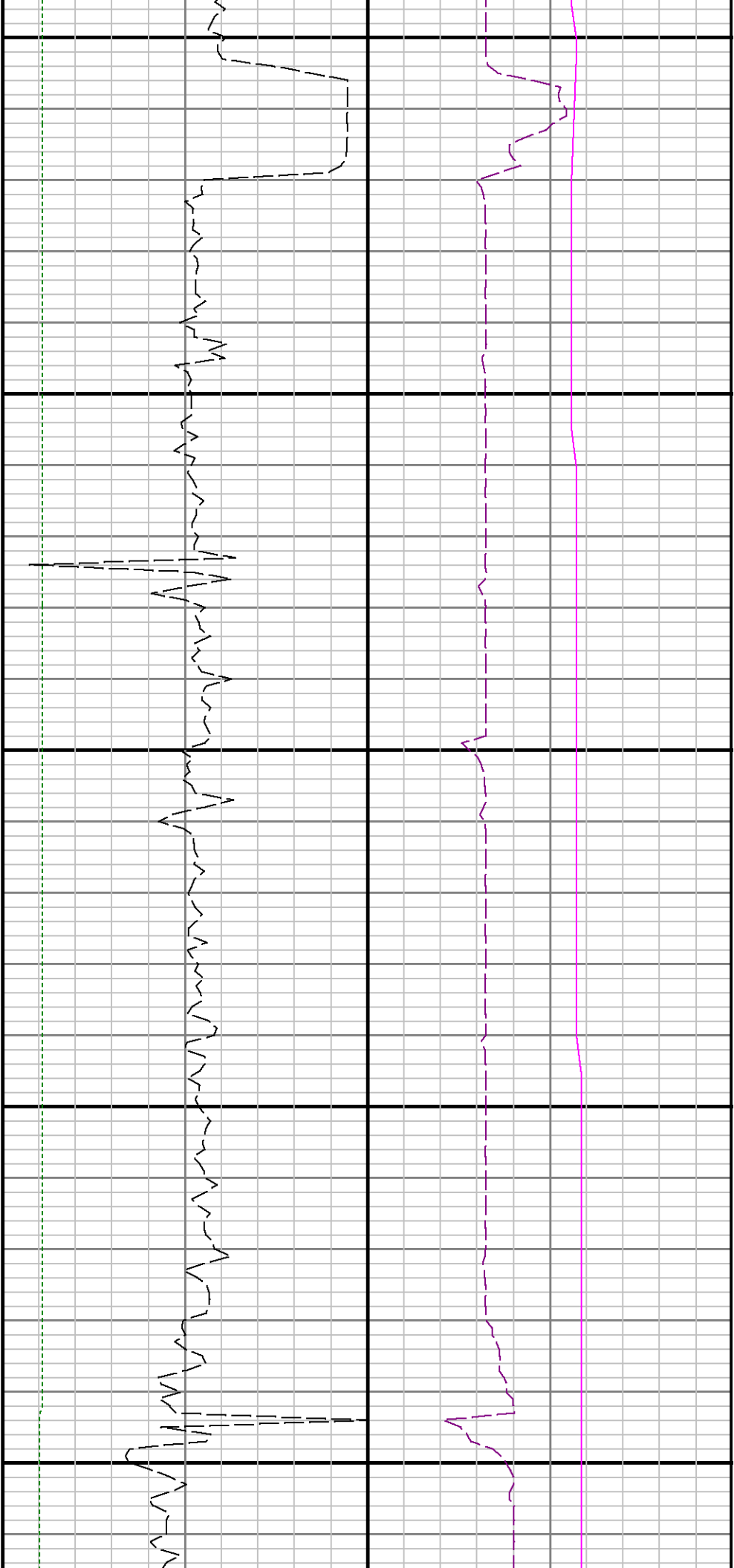

11700

11800

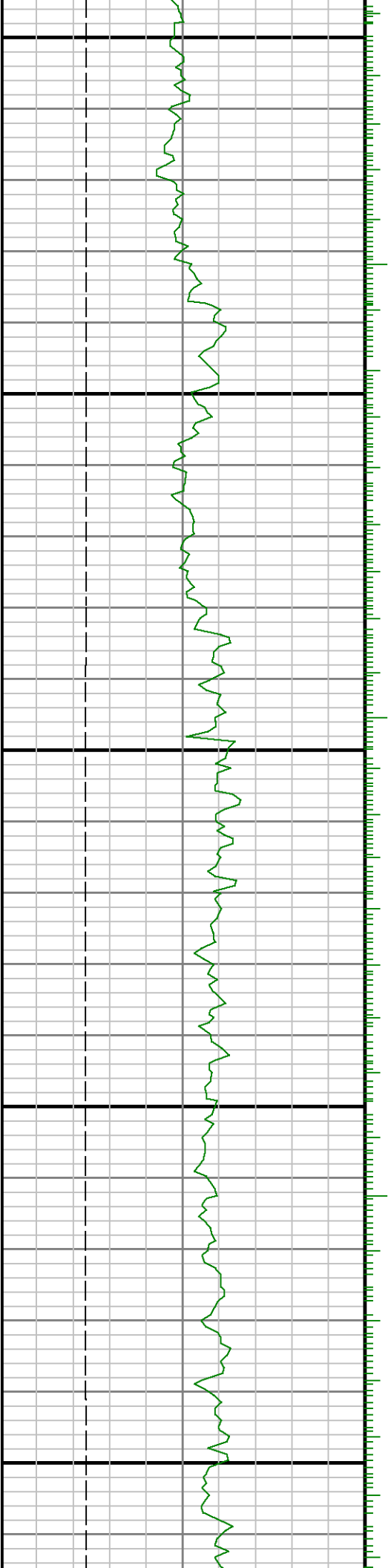

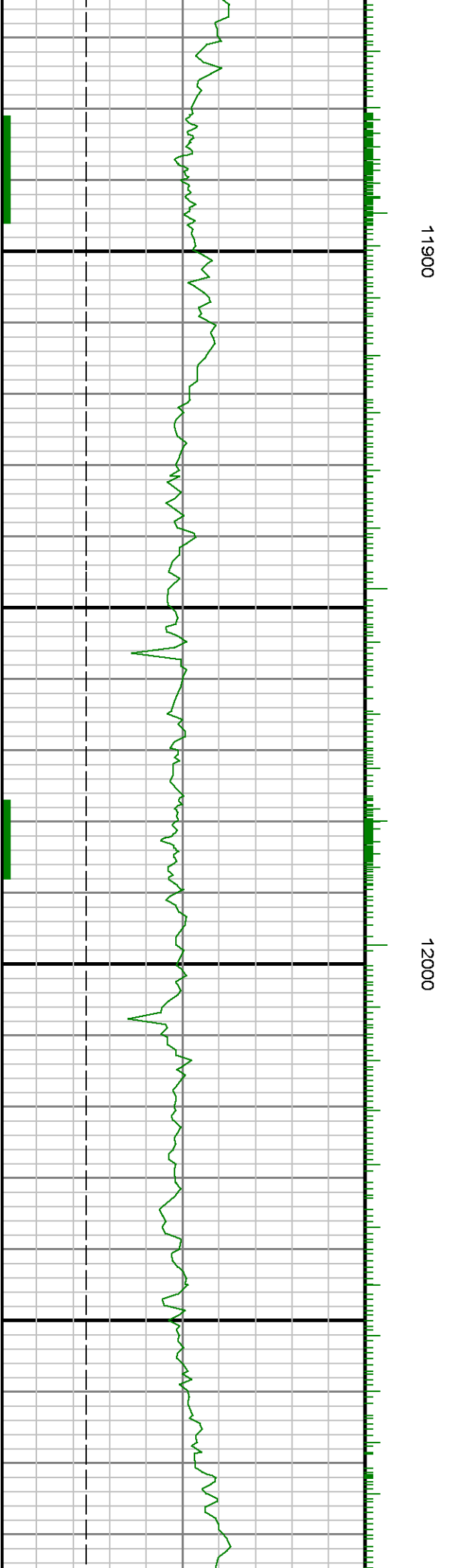
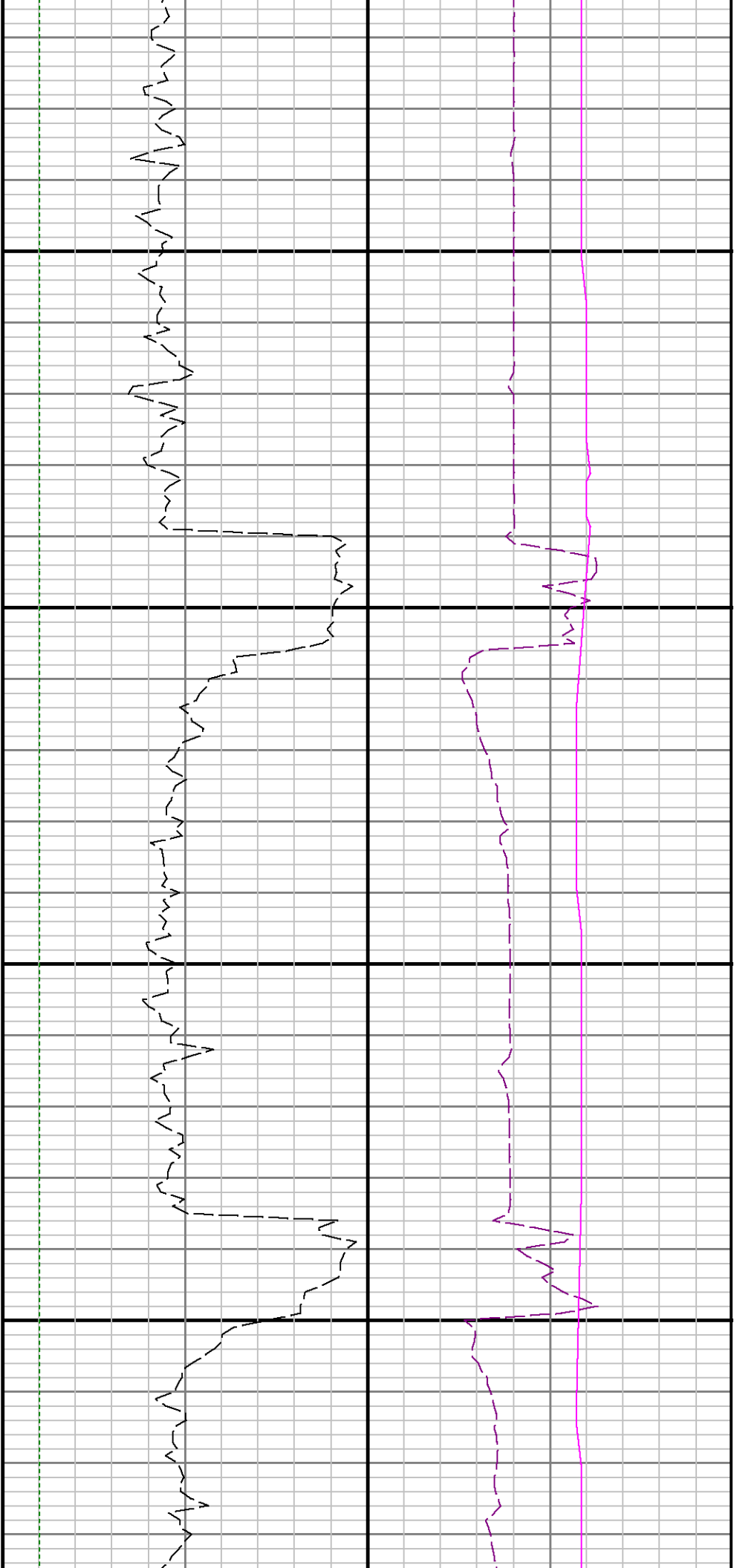



12100

12200

12300

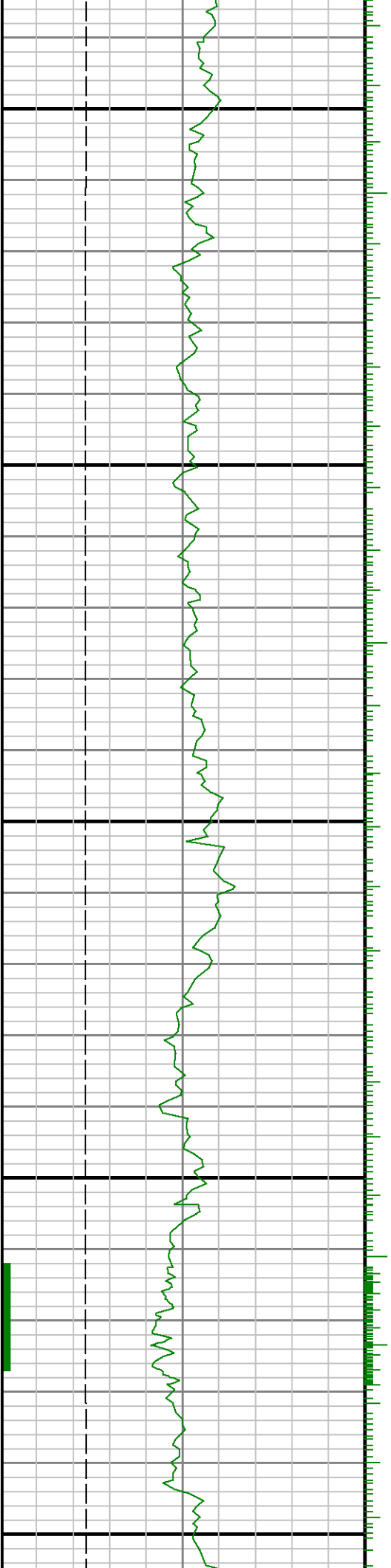

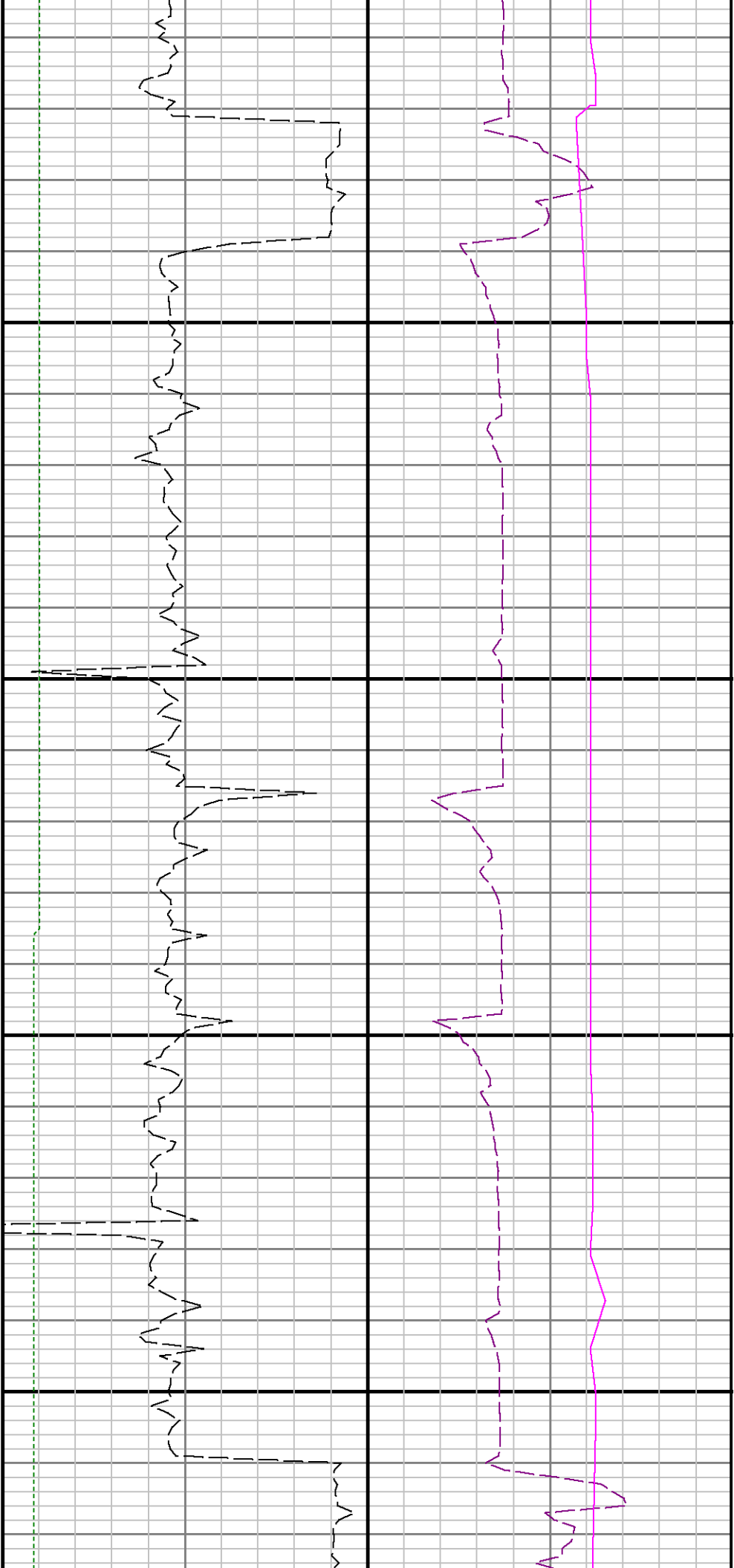

12400

12500

