



Lat40°, Inc. 6250 W. 10th Street, Unit 2, Greeley, CO 970-515-5294

CULTURAL ITEMS MAP

LITZENBERGER PAD

SECTION: 8
TOWNSHIP: 3N
RANGE: 68W
6TH. P.M.
WELD COUNTY, CO

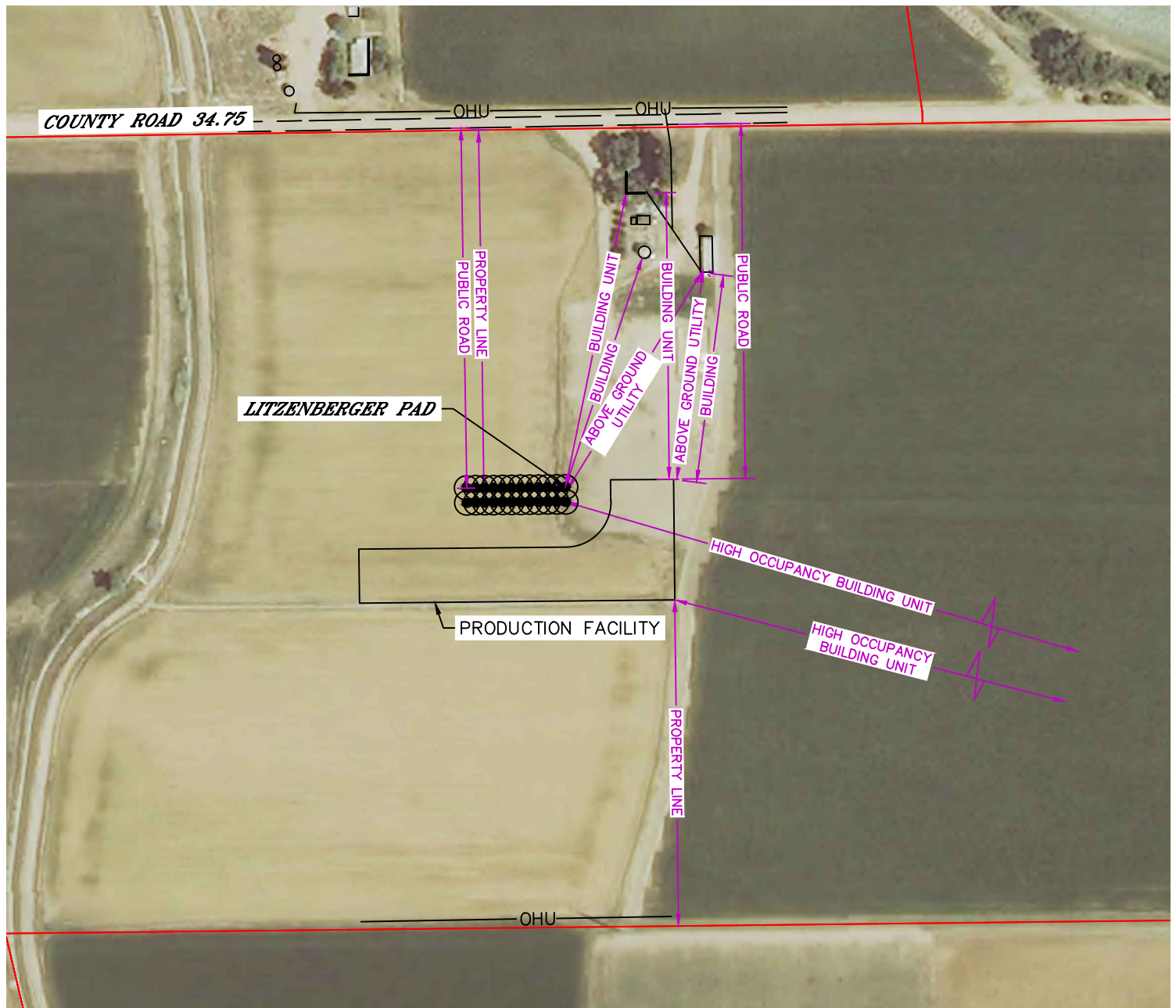

MEASURED FROM THE NEAREST	PROPOSED WELL HEAD	EDGE OF PRODUCTION FACILITY
BUILDING	±402' NE	±348' NE
BUILDING UNIT	±499' NE	±477' N
HIGH OCCUPANCY BUILDING UNIT	±3896' SE	±3677' SE
DESIGNATED OUTSIDE ACTIVITY AREA	5280' +	5280' +
PUBLIC ROAD (COUNTY ROAD 34.75)	±599' N	±591' N
ABOVE GROUND UTILITY	±425' NE	±351' NE
RAILROAD	5280' +	5280' +
PROPERTY LINE	±600' N	±538' S

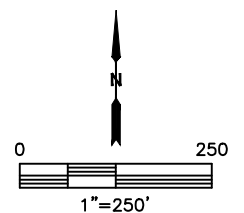

DATE: 6/4/2015
PROJECT#: 2015065