



LWD REALTIME/MEMORY LOG - 8.750" SECTION

Gamma Ray

Scale:

1:240 MD

Company: Noble Energy

Well: Wells Ranch AA11-632

Depth Reference:

Field: DU Basin

Driller's Depth

County: Weld Country: United States

Status:

Final Print

Surface Location:

Latitude: 30° 45' 41.11" N

Other Services:

API No: 05-123-41256

Longitude:

98° 15' 45.66" W

Job ID: 7285446

SEC: 11

TWN: 6N

RGE: 63W

Permanent Datum (P.D.): Mean Sea Level

Elevation:

0.00 ft

Log Measured From: Rig Floor

Above P.D.

4884.00 ft

KB:

DF:

GL:

4884.00 ft

4884.00 ft

Dates

Interval Logged

Magnetic Field Reference

Date From: 2015-06-10

Top: (ft)

1800.00

Azi Reference North:

Grid

Dip Angle: (deg)

67.12

Date To: 2015-06-14

Bottom: (ft)

13885.00

Total Magnetic Field Strength: (nT)

52728

Spud Date: 2015-06-05

Mag to Reference North Correction: (deg)

7.65 E

Borehole Record

Casing Record

Hole Size (in)

From (ft)

To (ft)

Size (in)

Weight (lb/ft)

From (ft)

To (ft)

8.750

1853.00

13885.07

9.625

32.00

30.00

1840.00

Mud Record

Deviation Record

Type

From (ft)

To (ft)

Hole Size (in)

Interval (ft)

Inc | Az (Start)

Inc | Az (End)

Water Based Mud

1853.00

13885.07

8.750

12032.07

0.54 |

50.04

89.75 | 265.43

Acquisition System

Software Version

Other

Baker Hughes Cadence

1.0.6955.1

Rig:

H&P 326

Prior Studio

1.0.7056.2

Contractor:

Helmerich & Payne Drilling Co

Unit:

NA

"These interpretations and analyses ("Interpretations") are opinions provided by Baker Hughes Oilfield Operations, Inc ("Baker Hughes"), based upon industry practice, empirical relationships, assumptions and measurements, (many of which may be provided by the customer). The Interpretations are not infallible and may be subject to different opinions. Vjwu."Dcmgt"Jwijgu"fqgu"pqv"ycttcpv"vjgkt"ceewtce{."eqttgevpguu."qt"eqorngvgpguu."qt"vjcv"vjg"ewuvqogtøu"cpflqt"cp{"vjktf"rctv{øu"tgnkcpeg"qp"uwej"Kpvgtrtgv cvkqpu"yknn"cee qornku j"cp{"rctvkewnct"tguwnvu0"Vjg"ewuvqogt"cuuwogu"hwnn"responsibility for the use of the Interpretations and for decisions based thereon and the customer agrees to release, defend and indemnify Baker Hughes, its parent, subsidiaries and affiliated or related entities, and subcontractors, together with its and their officers, directors, employees, agents and invitees against, any and all claims, losses, damages, or expenses sustained by the customer or any third party arising out of reliance upon or use of the Interpretations, without regard to the cause(s) thereof, including without limitation any form of negligence on the

part of Baker Hughes. Unless other contract terms have been agreed to by the parties, each party's liabilities and

Log Run Summary

Run No	Bit Run No.	Bit Size (in)	Bit Type	Bit Gauge Length (in)	Assembly Type	Logged Interval		Bit Depth Interval		Date / Time		Circ. Hours (h)
						Top	Bottom	From	To	Start Logging	End Logging	
						(ft)	(ft)	(ft)	(ft)			
1	1	8.750	PDC	2.00	Motor	1808.26	6046.47	1853.00	6091.21	2015-06-10 09:36	2015-06-10 23:50	10.98
2	2	8.750	PDC	4.00	AutoTrak Curve	6078.76	13878.24	6091.21	13885.07	2015-06-11 09:44	2015-06-14 03:05	57.62

Crew

Name	Arrive Wellsite	Depart Wellsite	Name	Arrive Wellsite	Depart Wellsite	Name	Arrive Wellsite	Depart Wellsite
Adam Schlenz	2015-06-08	2015-06-15	Greg Rudolph	2015-06-08	2015-06-15	Nathan Leopold	2015-06-08	2015-06-15
Juan Chaparro	2015-06-10	2015-06-11	Lari Scarborough	2015-06-11	2015-06-14			

Equipment and Service Data

Run No.	Tool	Serial Number	Measurement	Sensor Offset (ft)	Bit Offset (ft)	Max O.D. (in)	Min I.D. (in)
1	NaviGamma	10481478	Gamma (single)	12.95	44.74	6.750	3.313
1	NaviGamma	10481478	VSS	16.33	48.12	6.750	3.313
1	NaviGamma	10481478	Directional (mag)	16.33	48.12	6.750	3.313
2	ATC_SU	12296367	Near Bit Inclination	5.93	6.83	7.000	4.330
2	ATC_MWD	12651936	Gamma (single)	2.22	12.45	7.000	3.250
2	ATC_MWD	12651936	Directional (mag)	12.29	22.52	7.000	3.250

Service and Tool Mnemonics

Mnemonic	Name	Description
GAM	NaviGamma	Probe Based Gamma Module, NaviTrak Platform
ATC_SU	ATC_SU	Auto Trak Curve Steering Unit
ATC_MWD	ATC_MWD	Auto Trak Curve MWD
ATC_LCPM	ATC_LCPM	Auto Trak Curve LCPM

Remarks

Number	Measured Depth (ft)	Hole Section (in)	Run No.	Remark
1	8814.79	8.750	2	Gap in Gamma Ray due to downlinking while drilling
2	10000.04	8.750	2	2 ft casing cemented between 10000-10000 Feet MD (8750 Feet TVD)

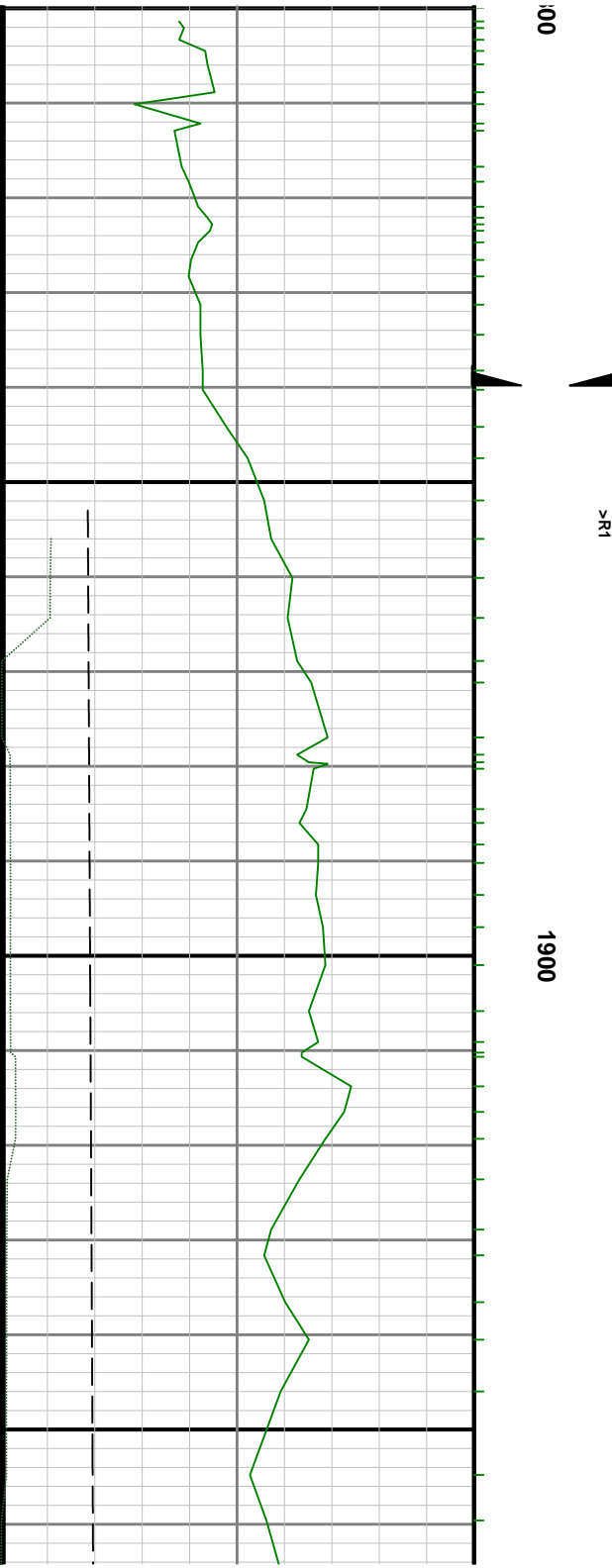
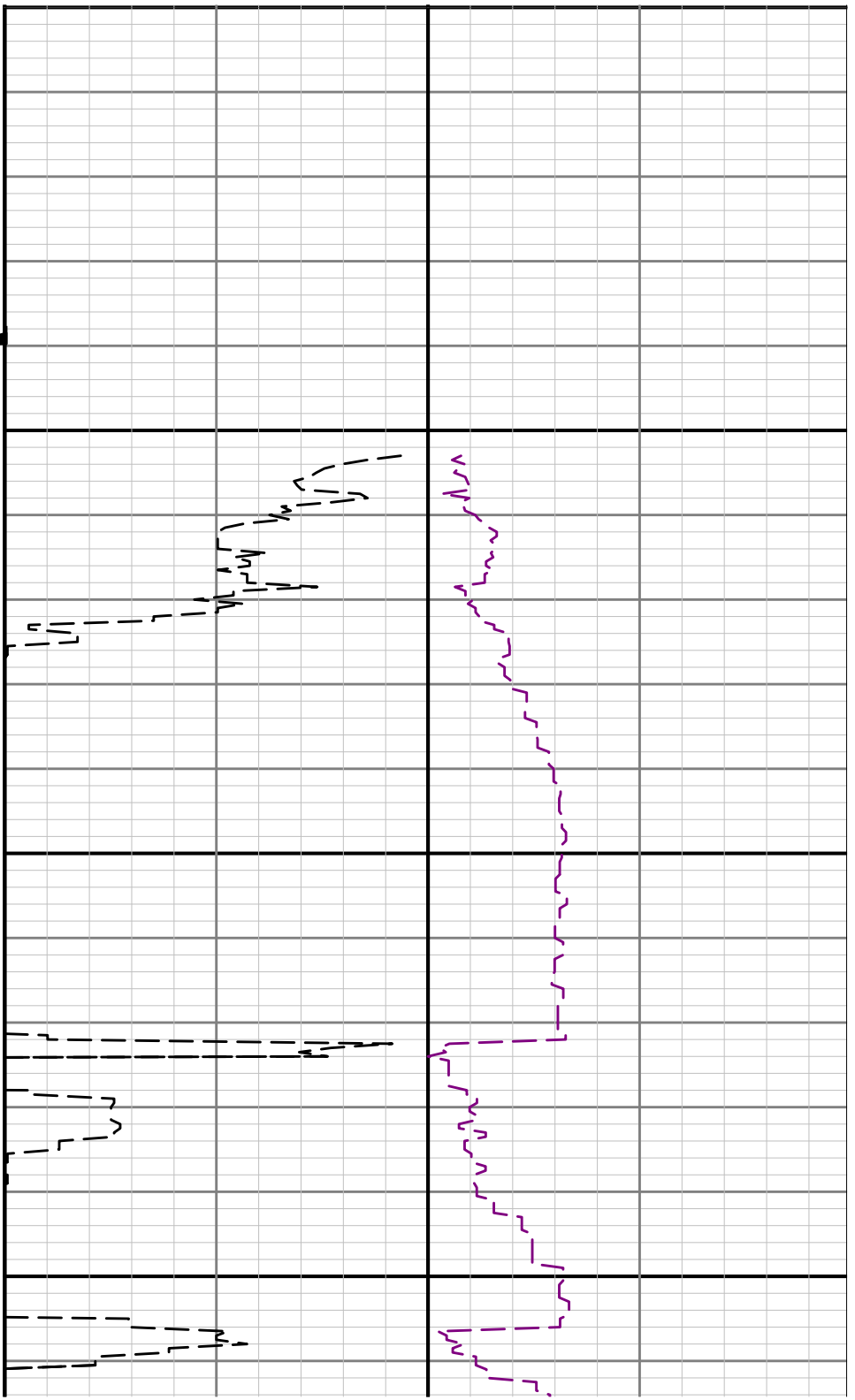

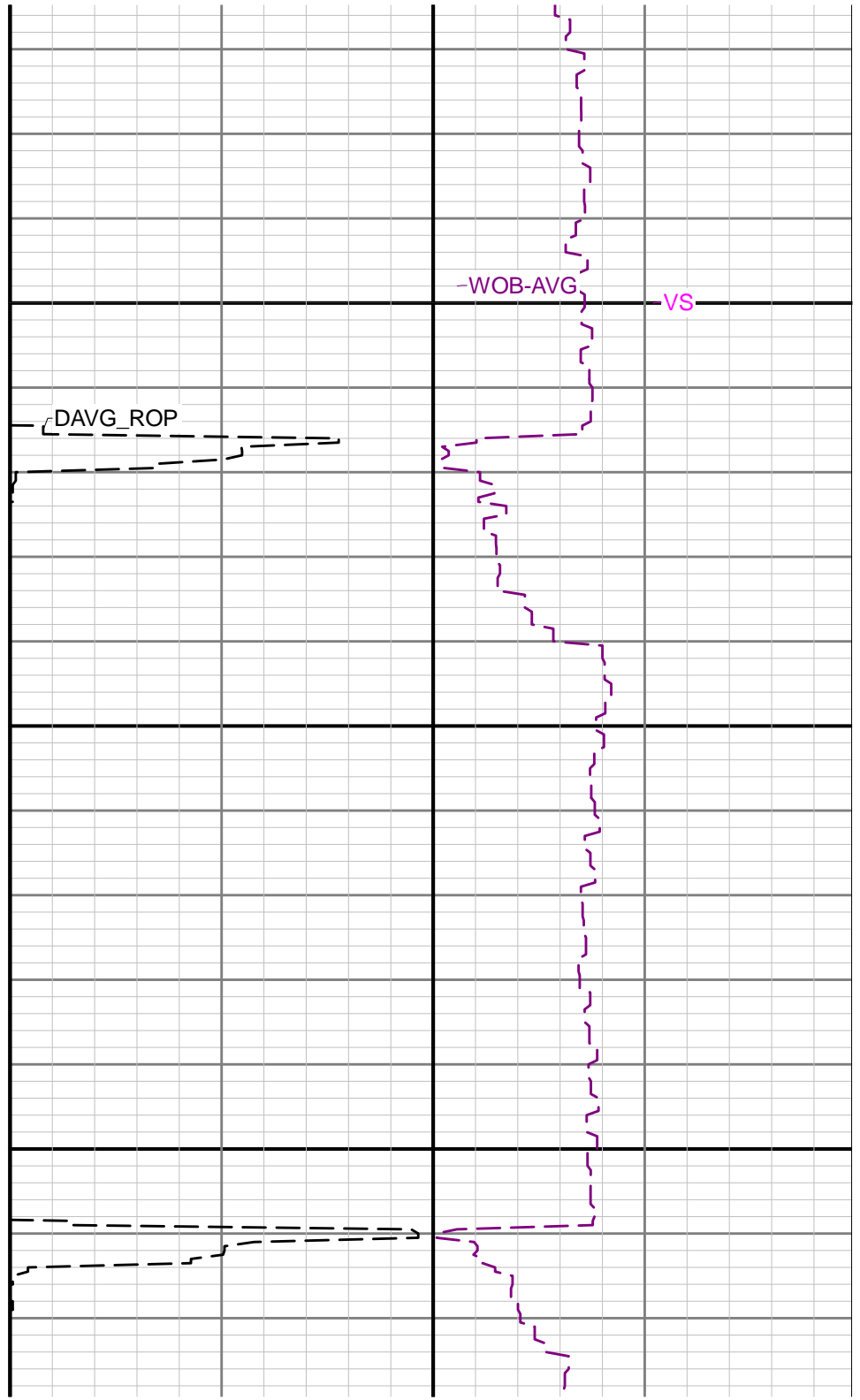
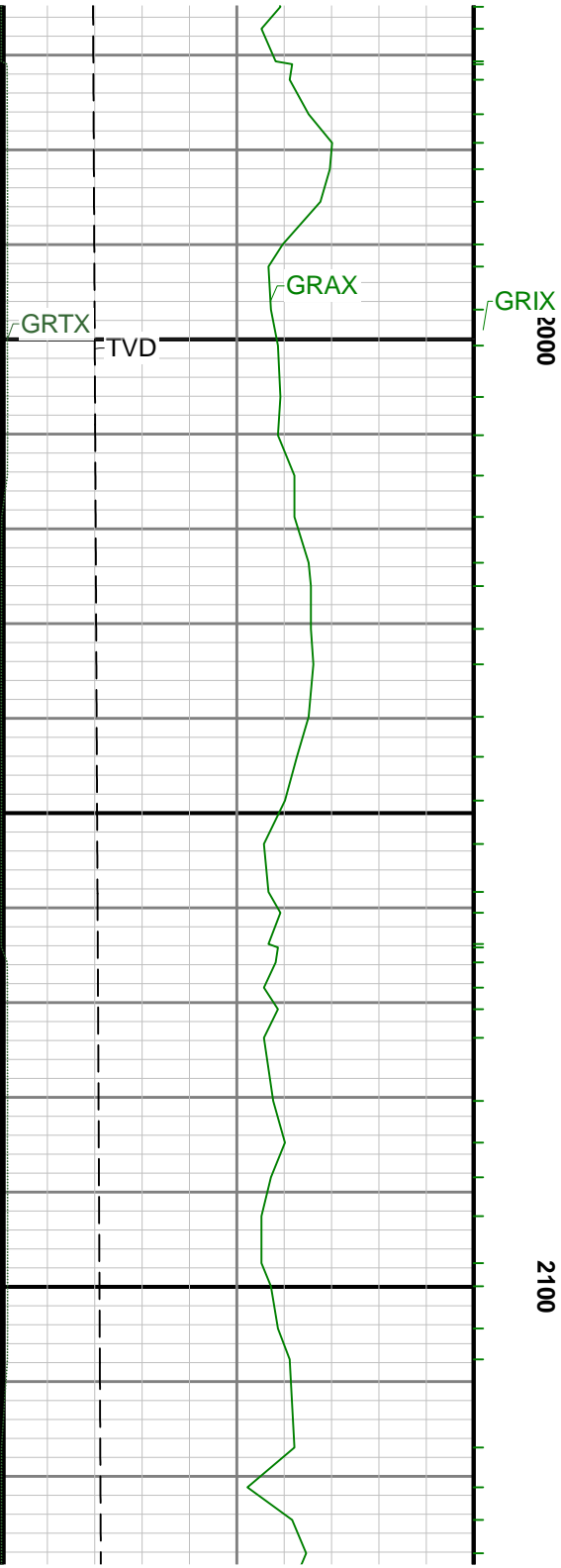

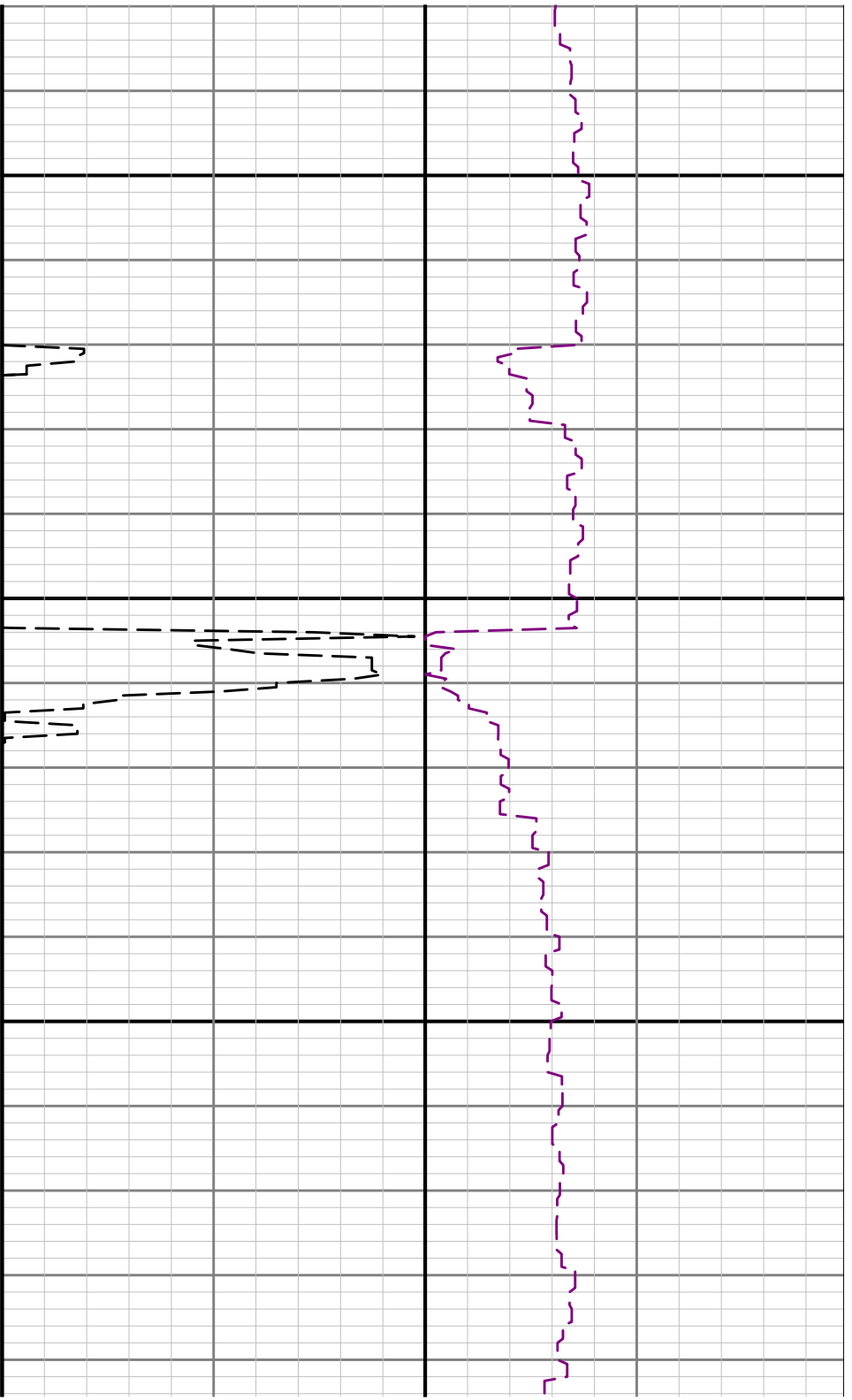

2200

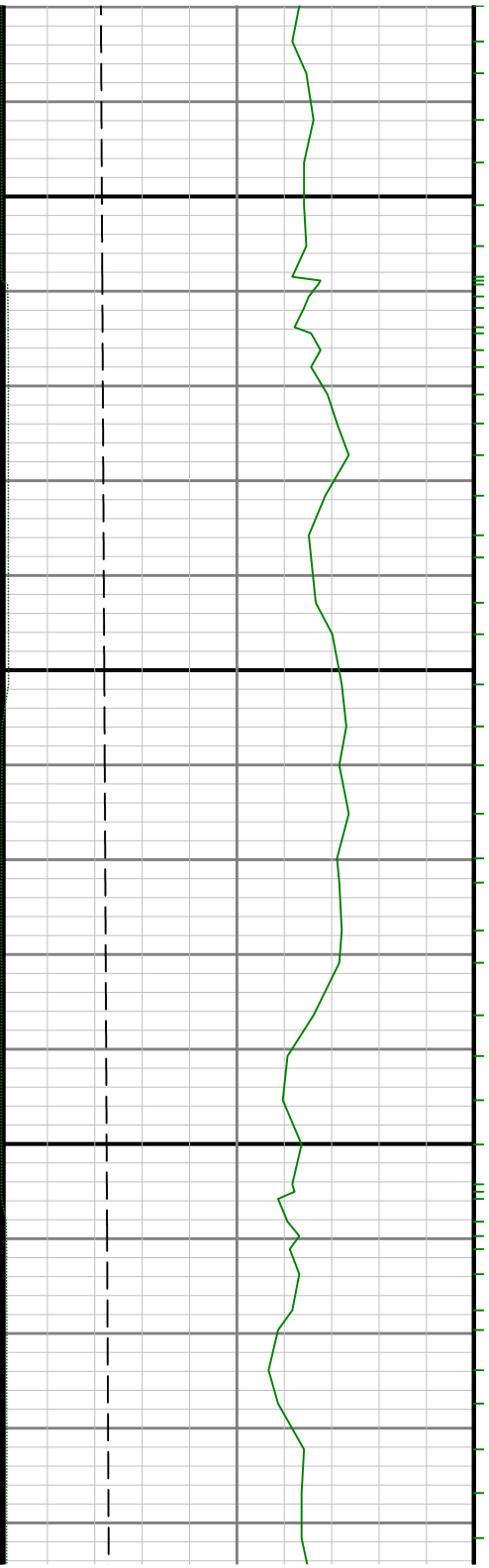

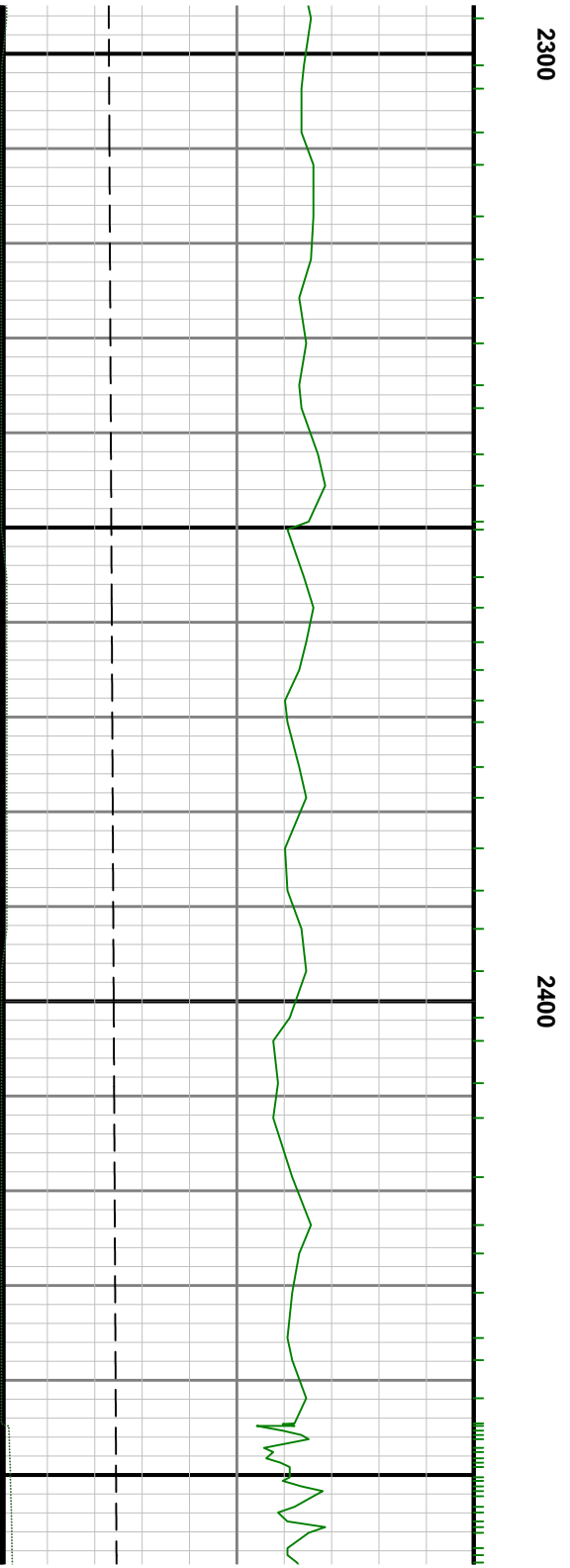
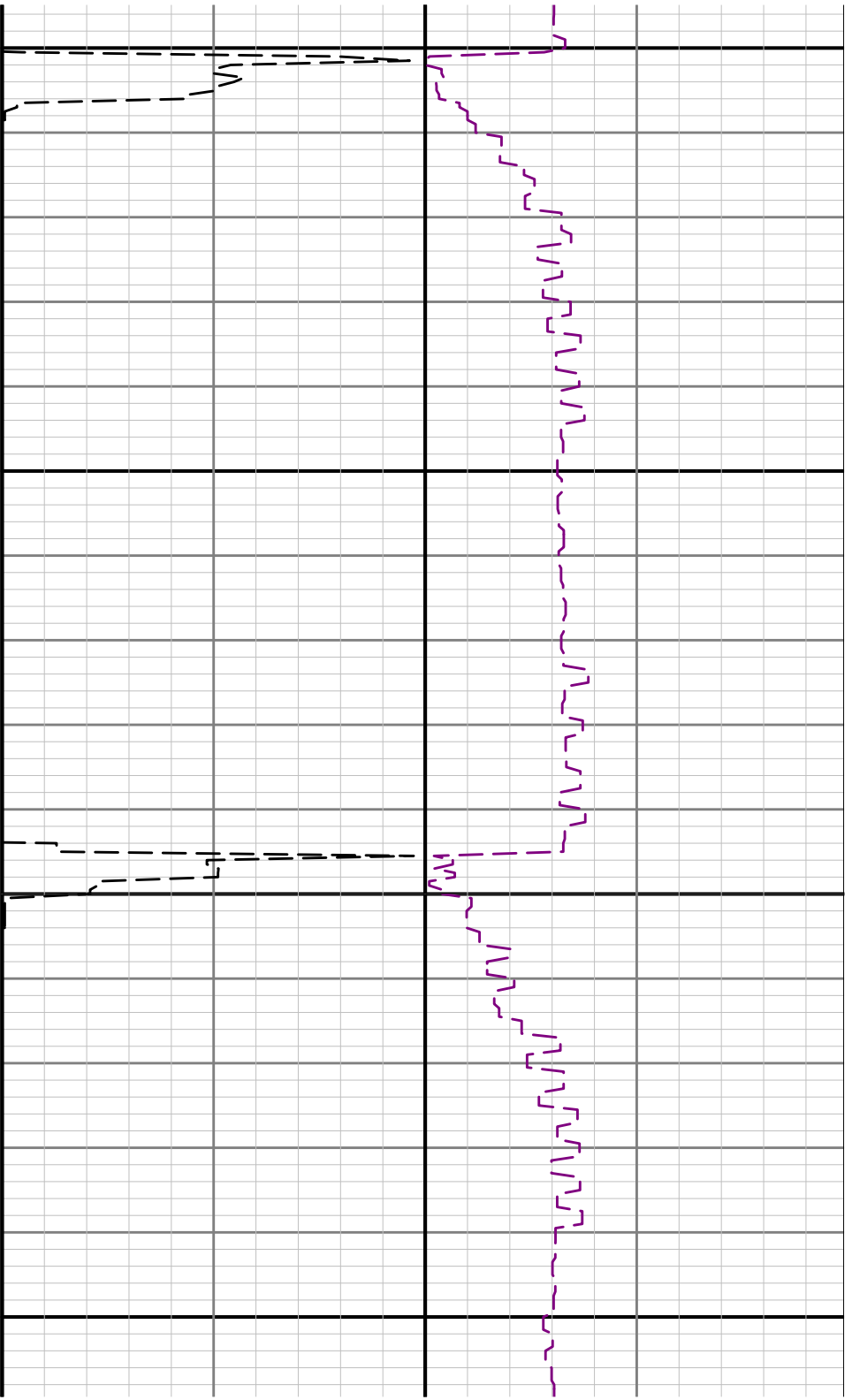

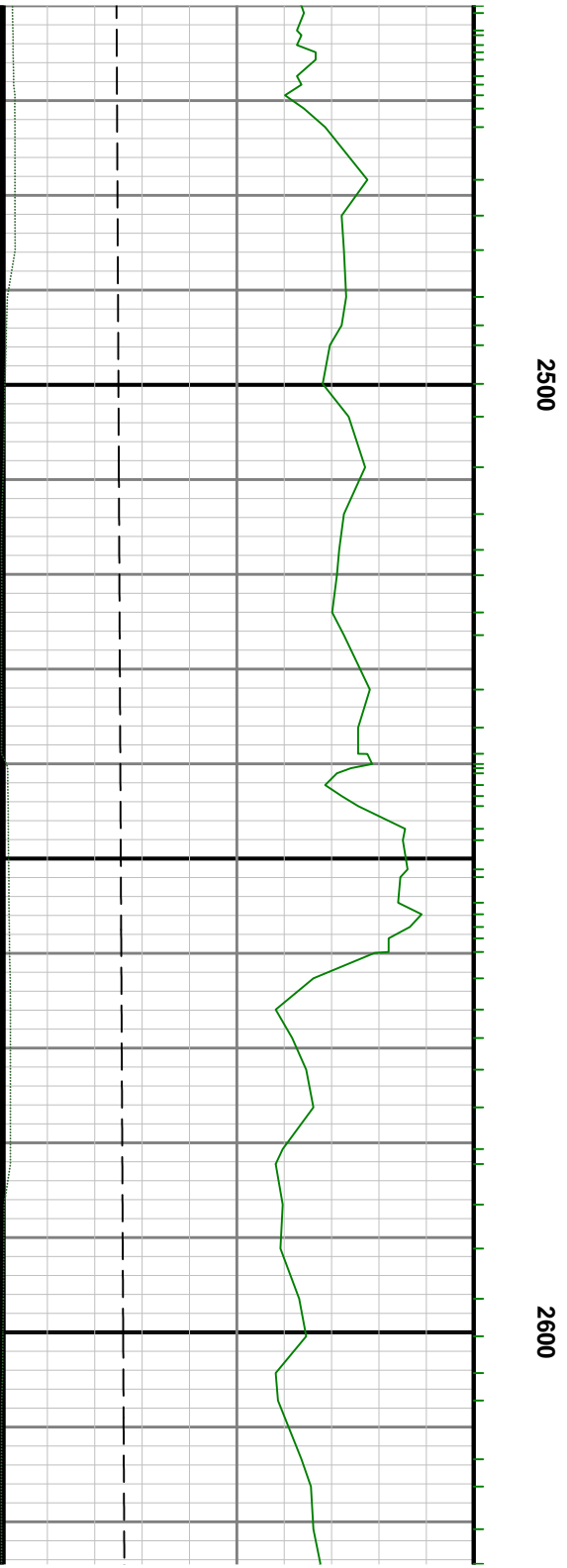
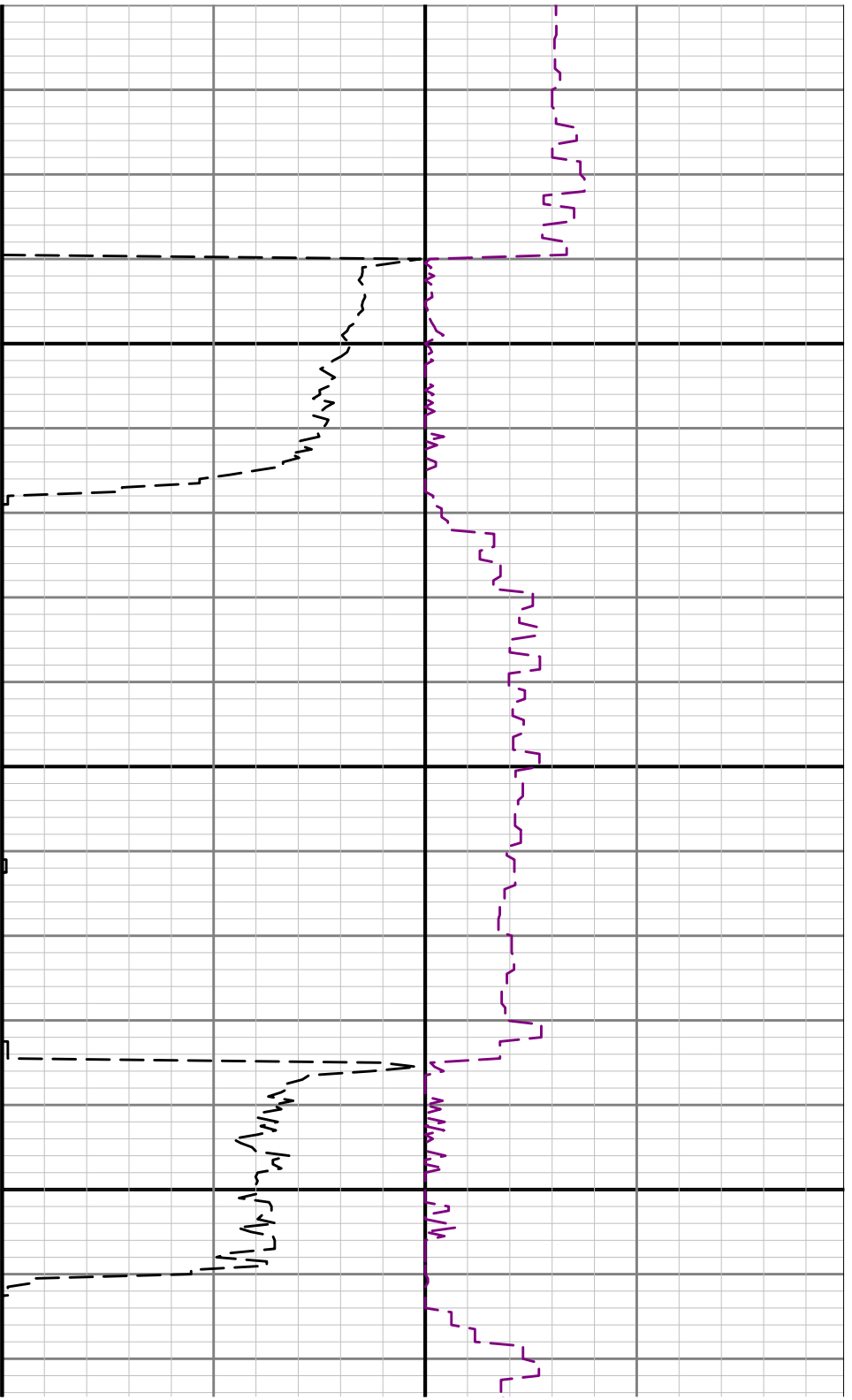

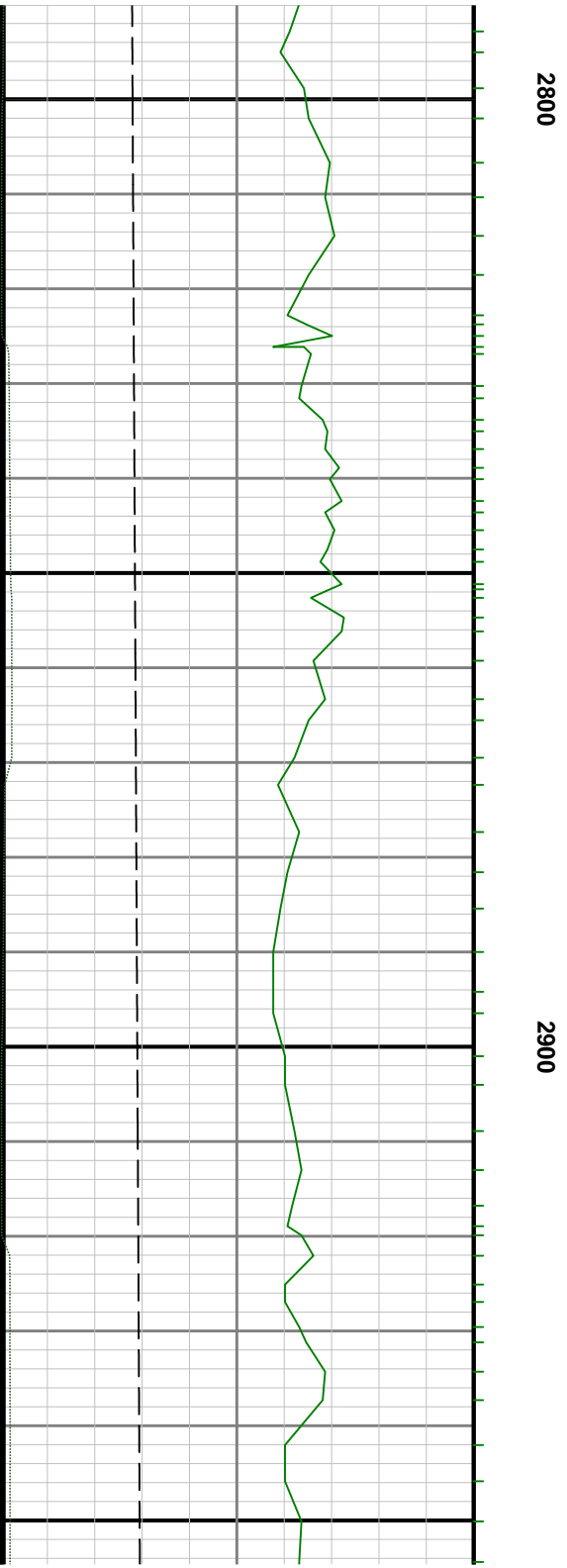
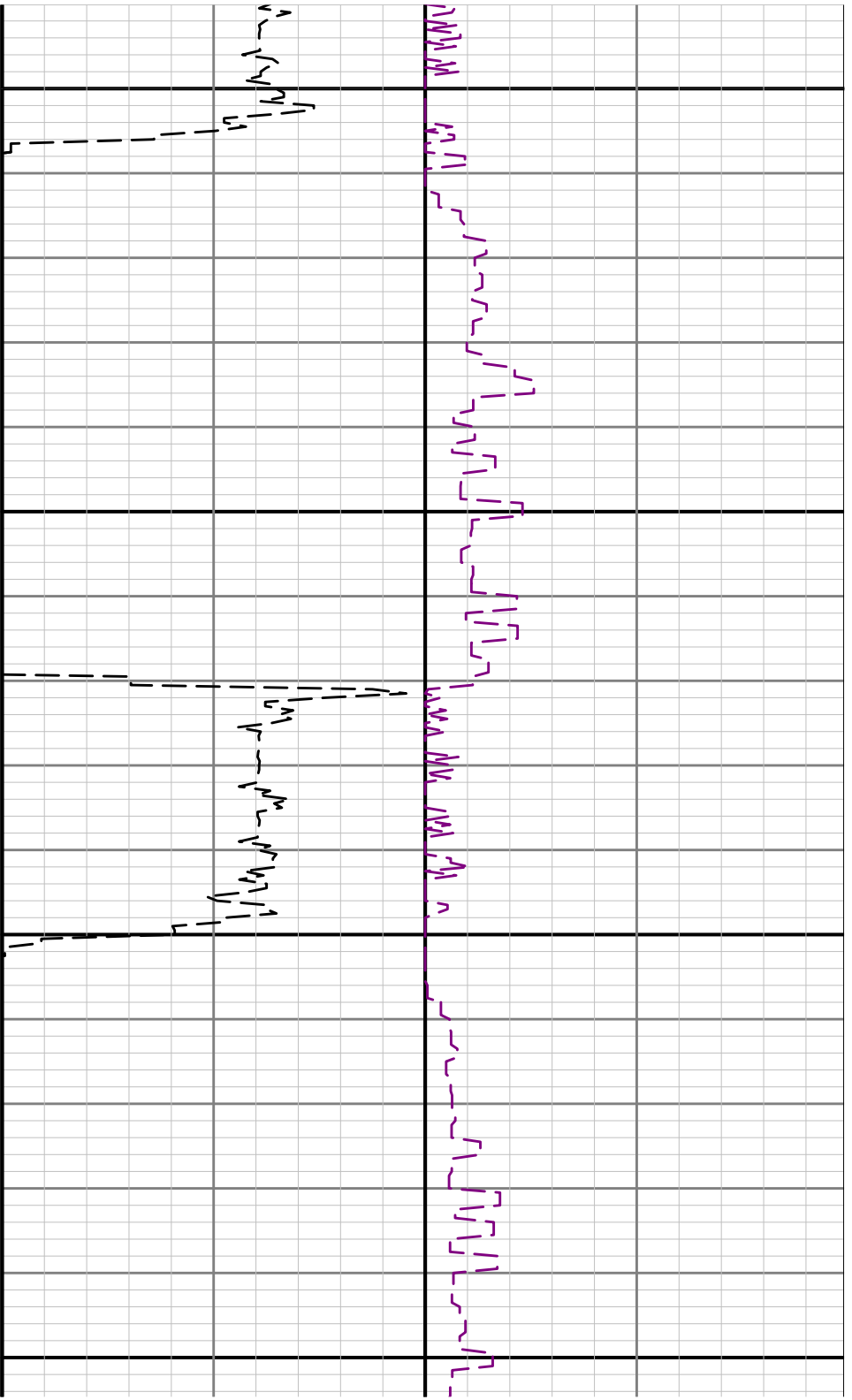

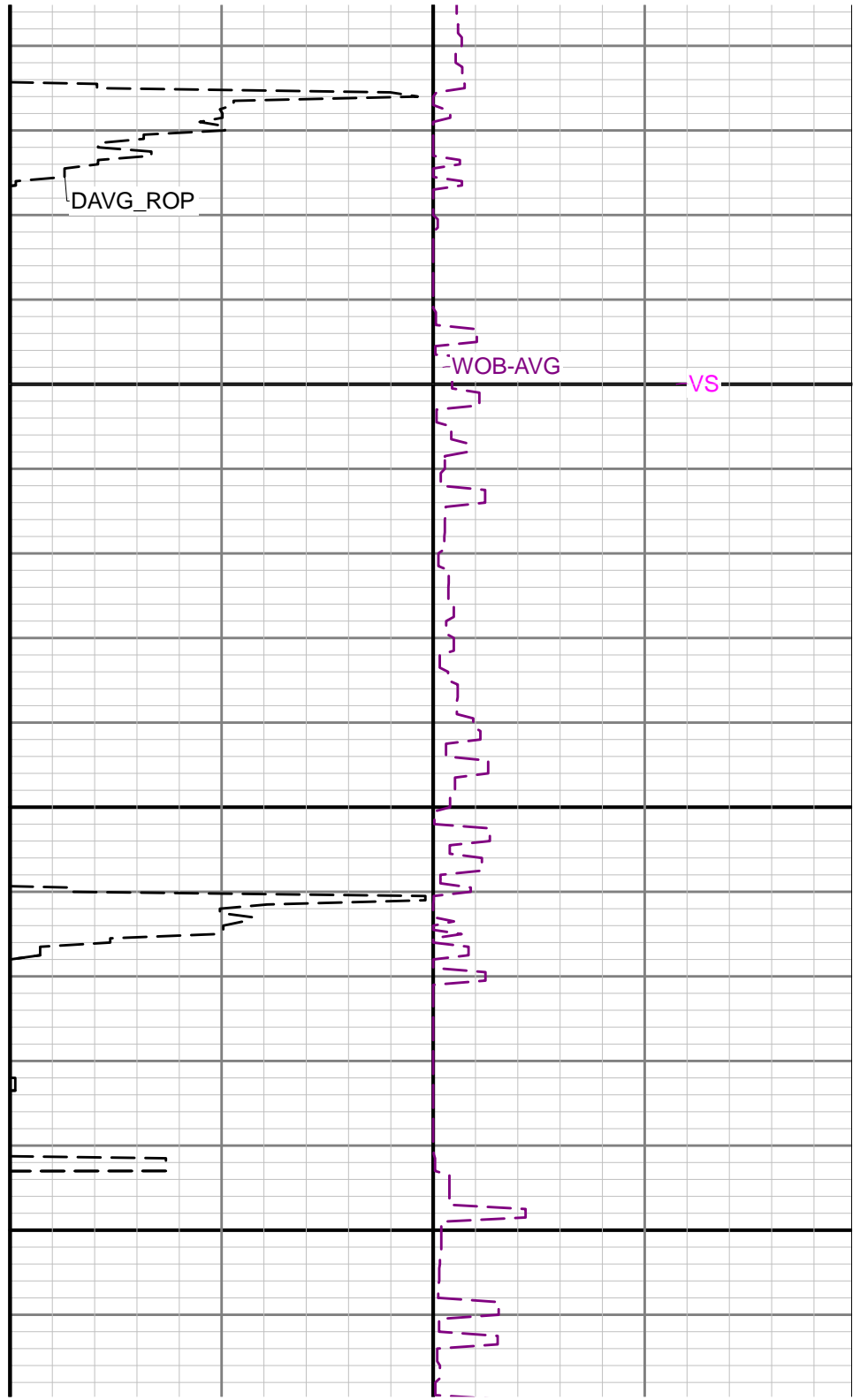
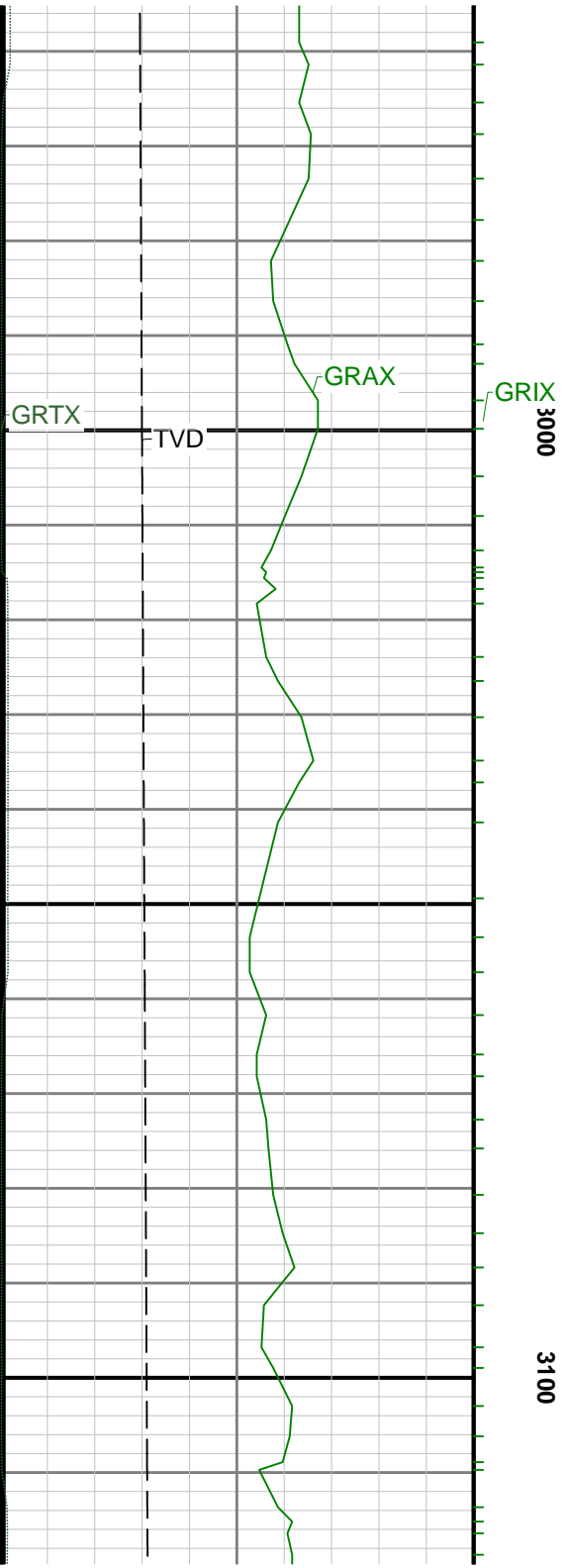

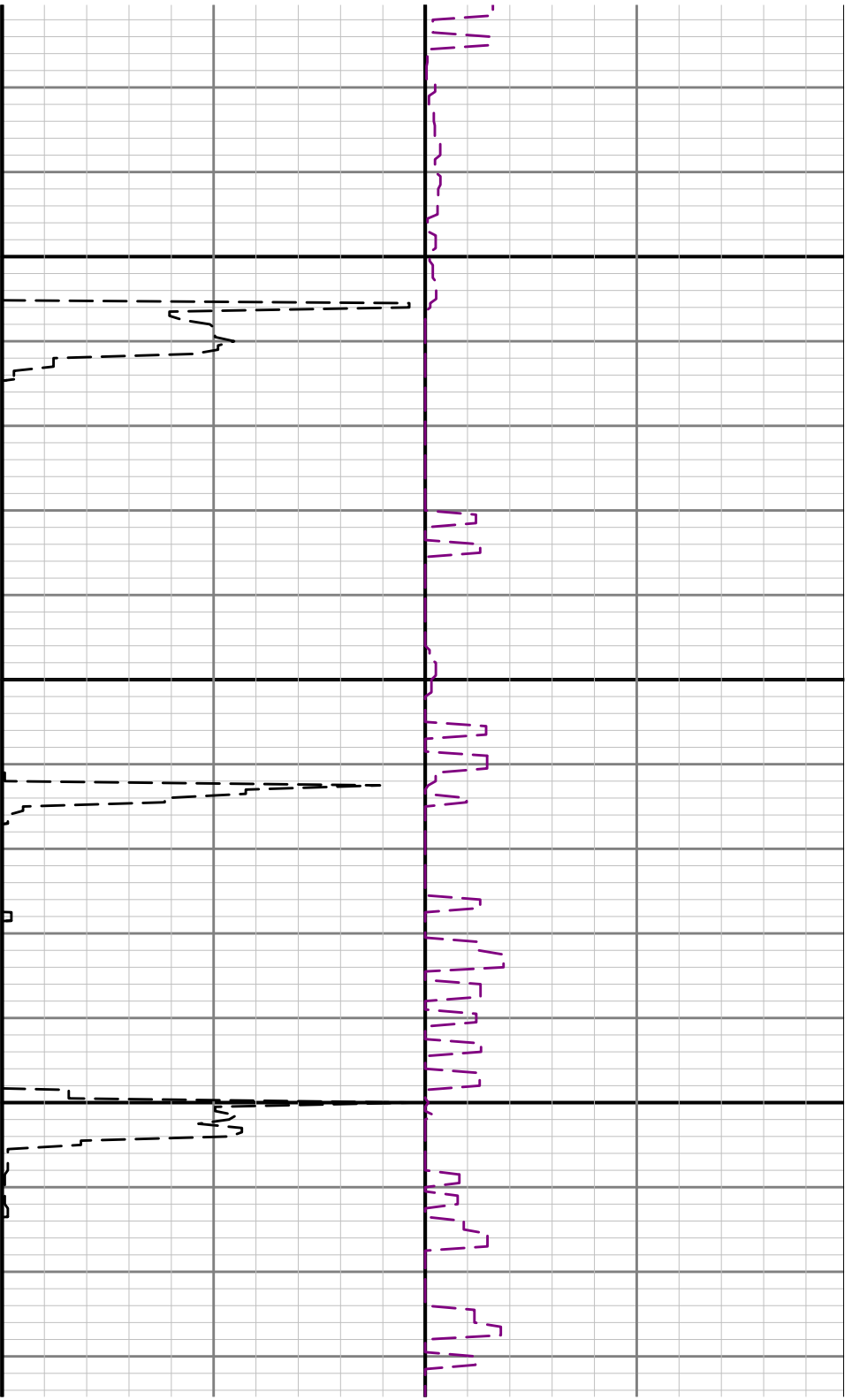

3200

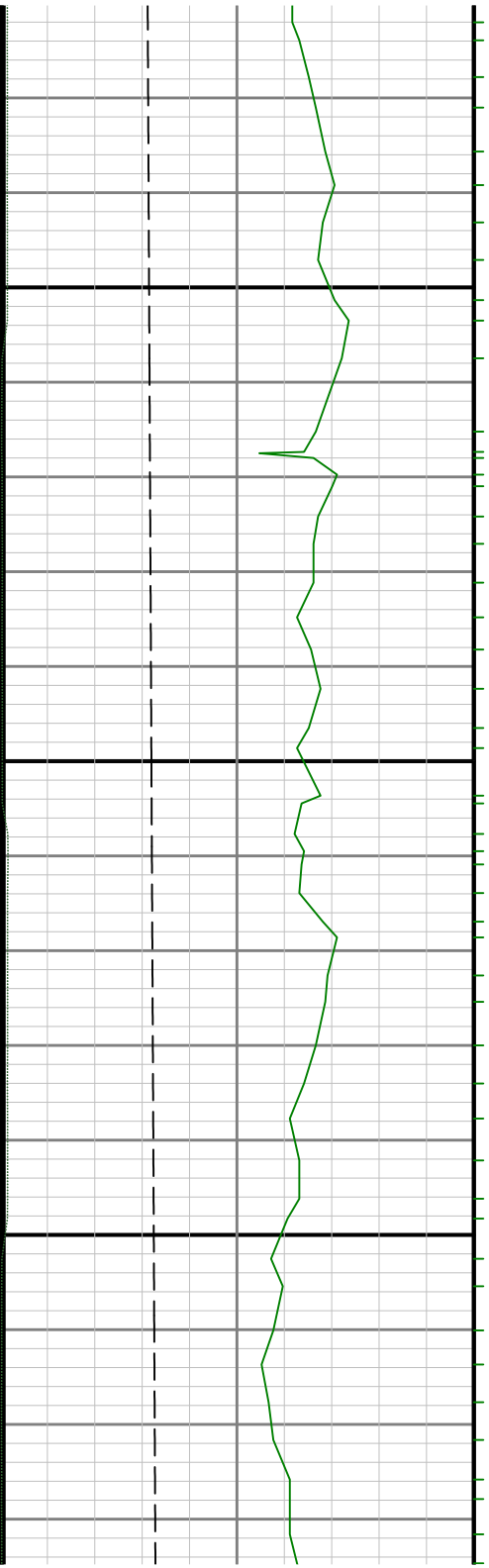

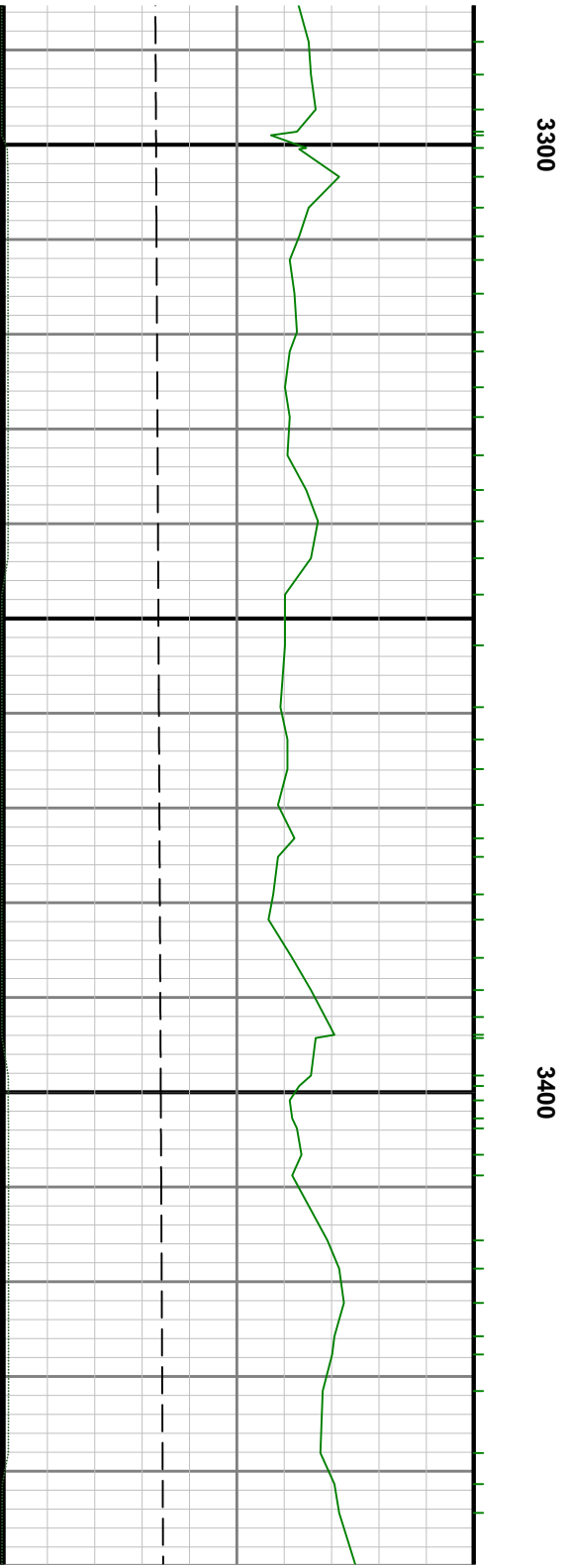
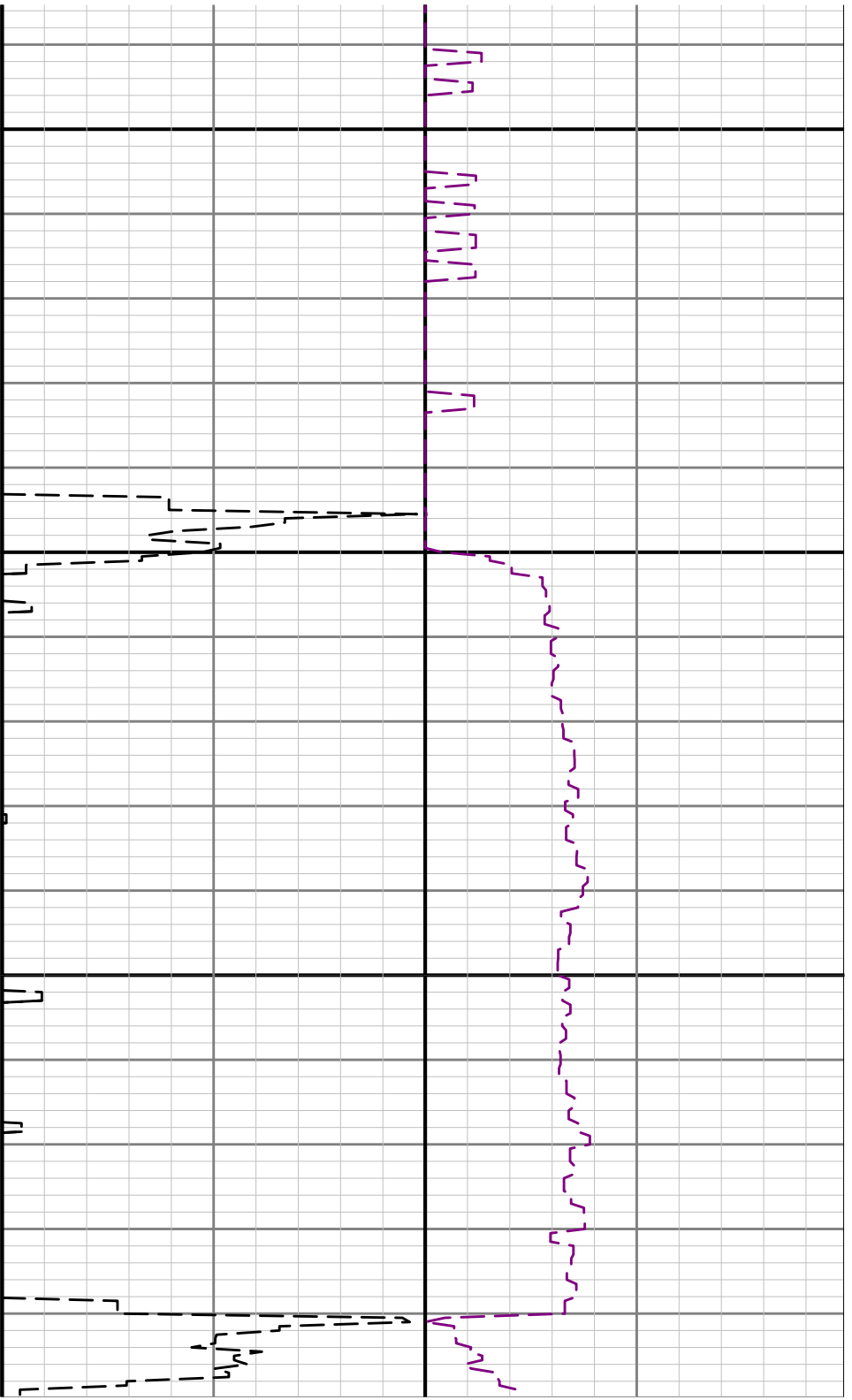

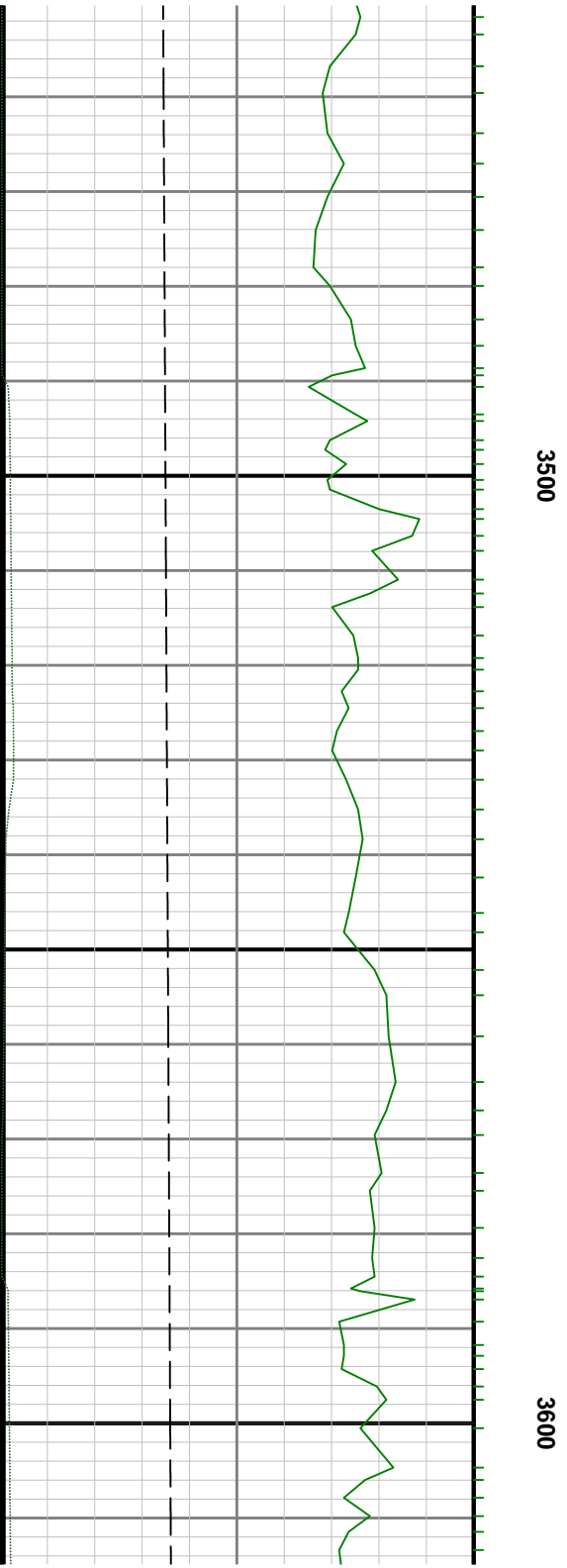
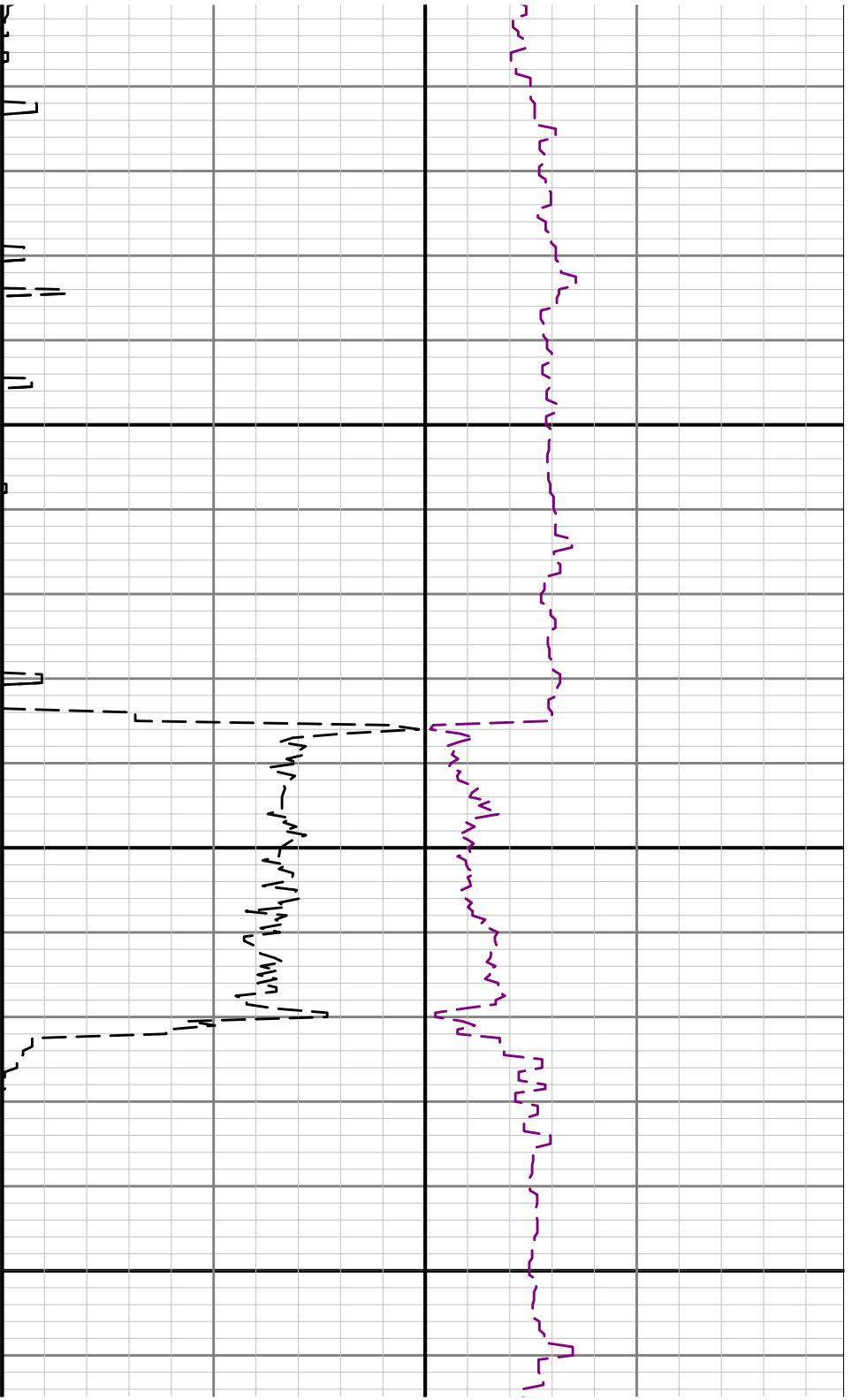

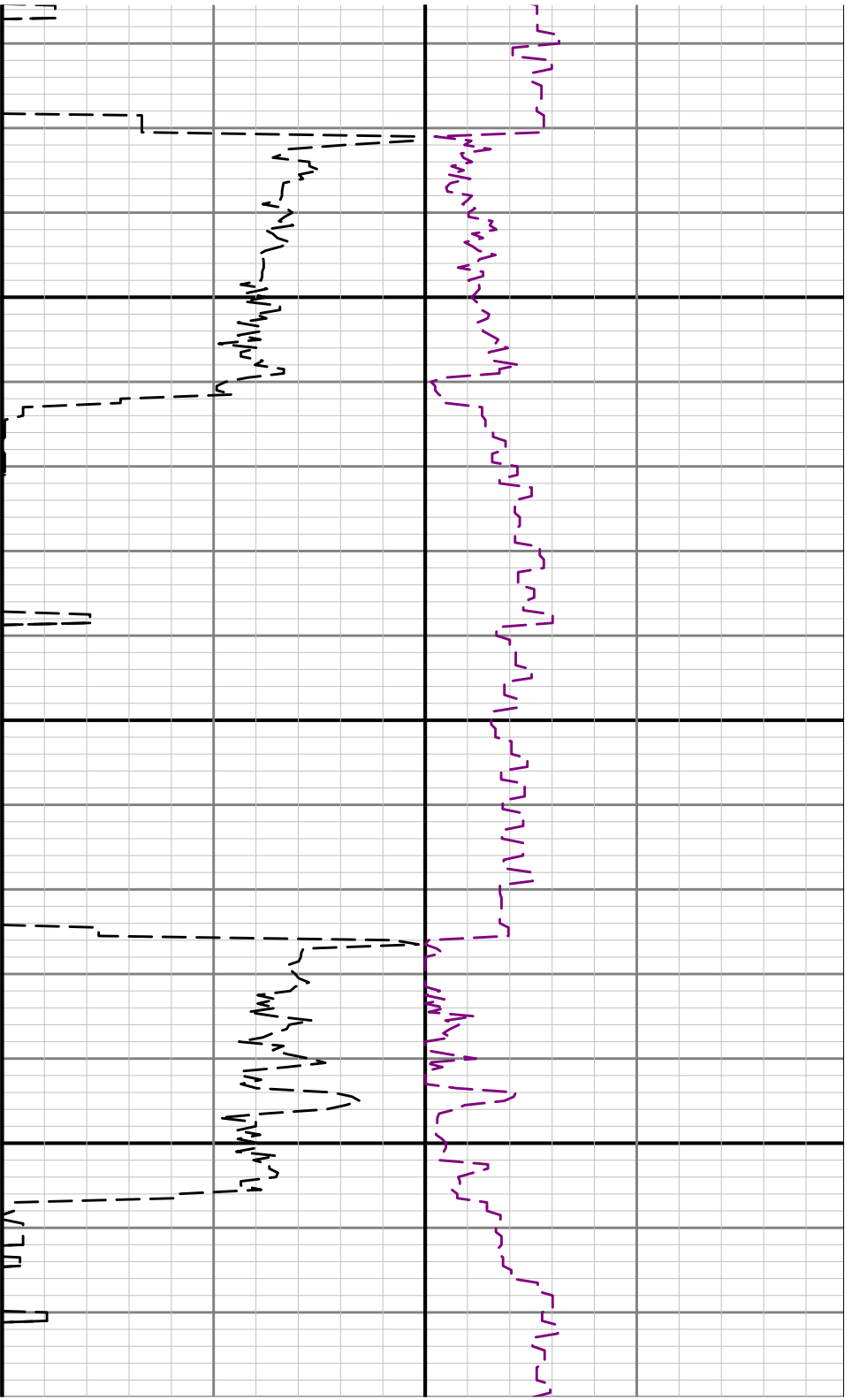

3700

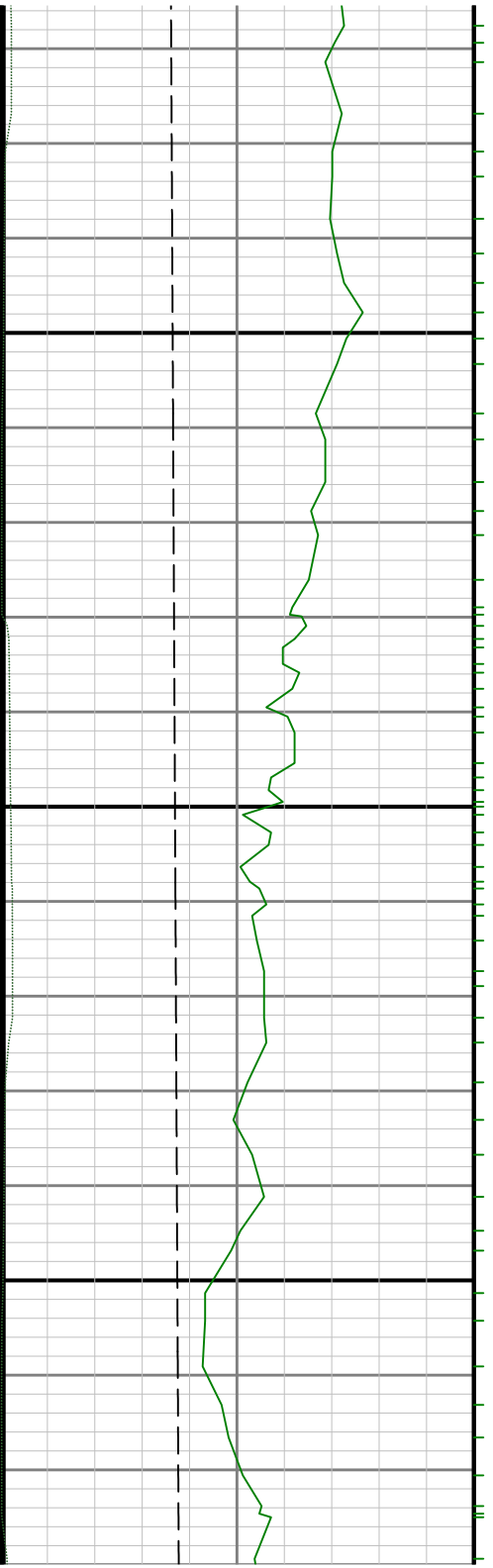

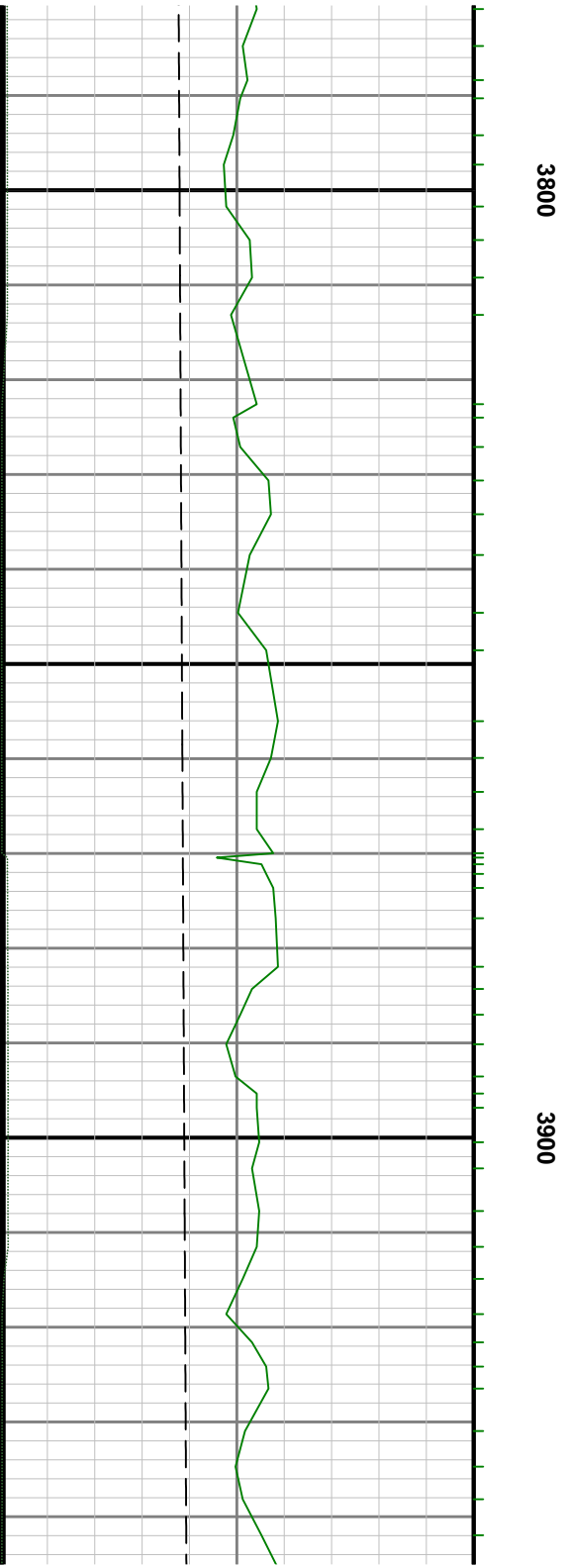
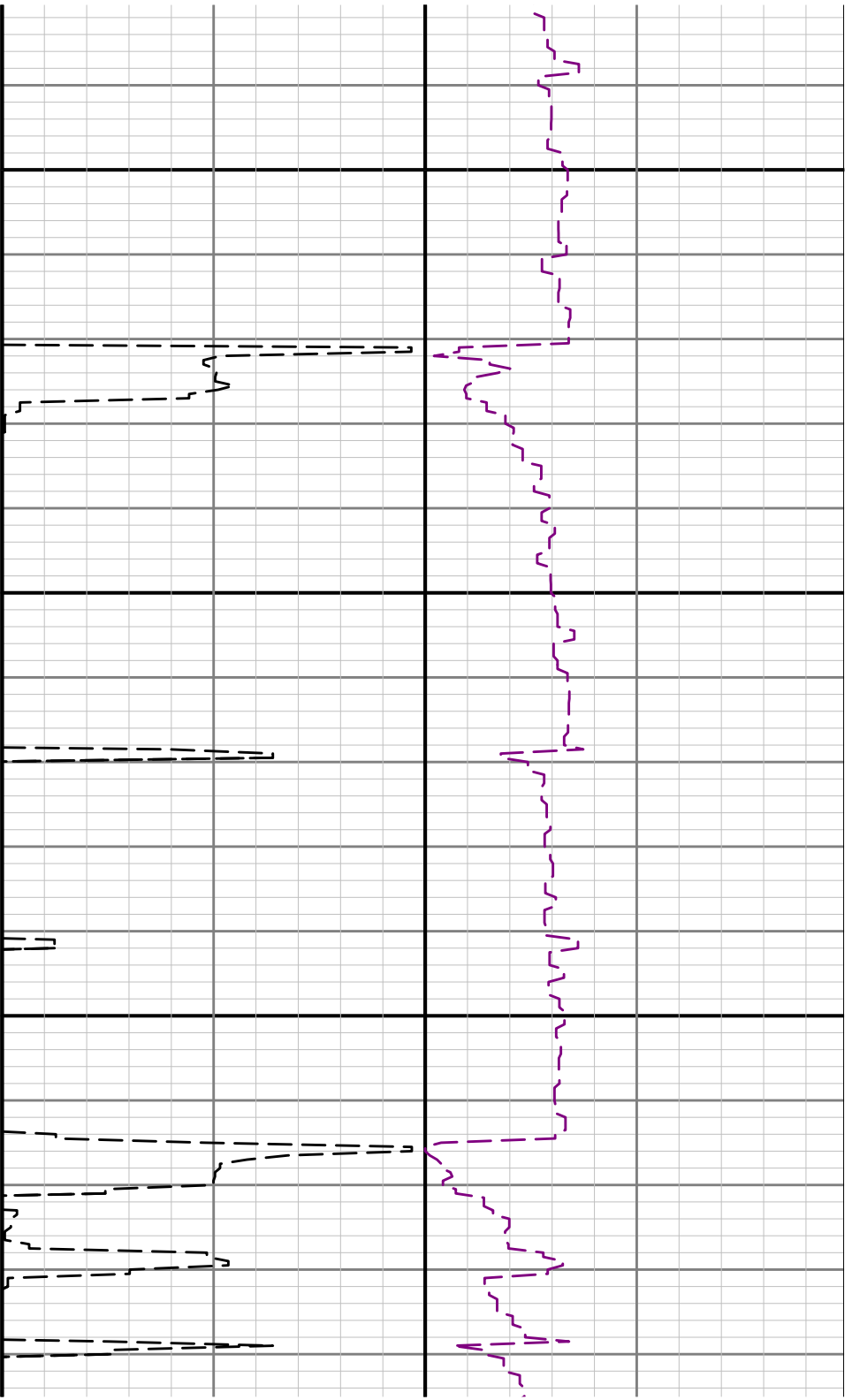

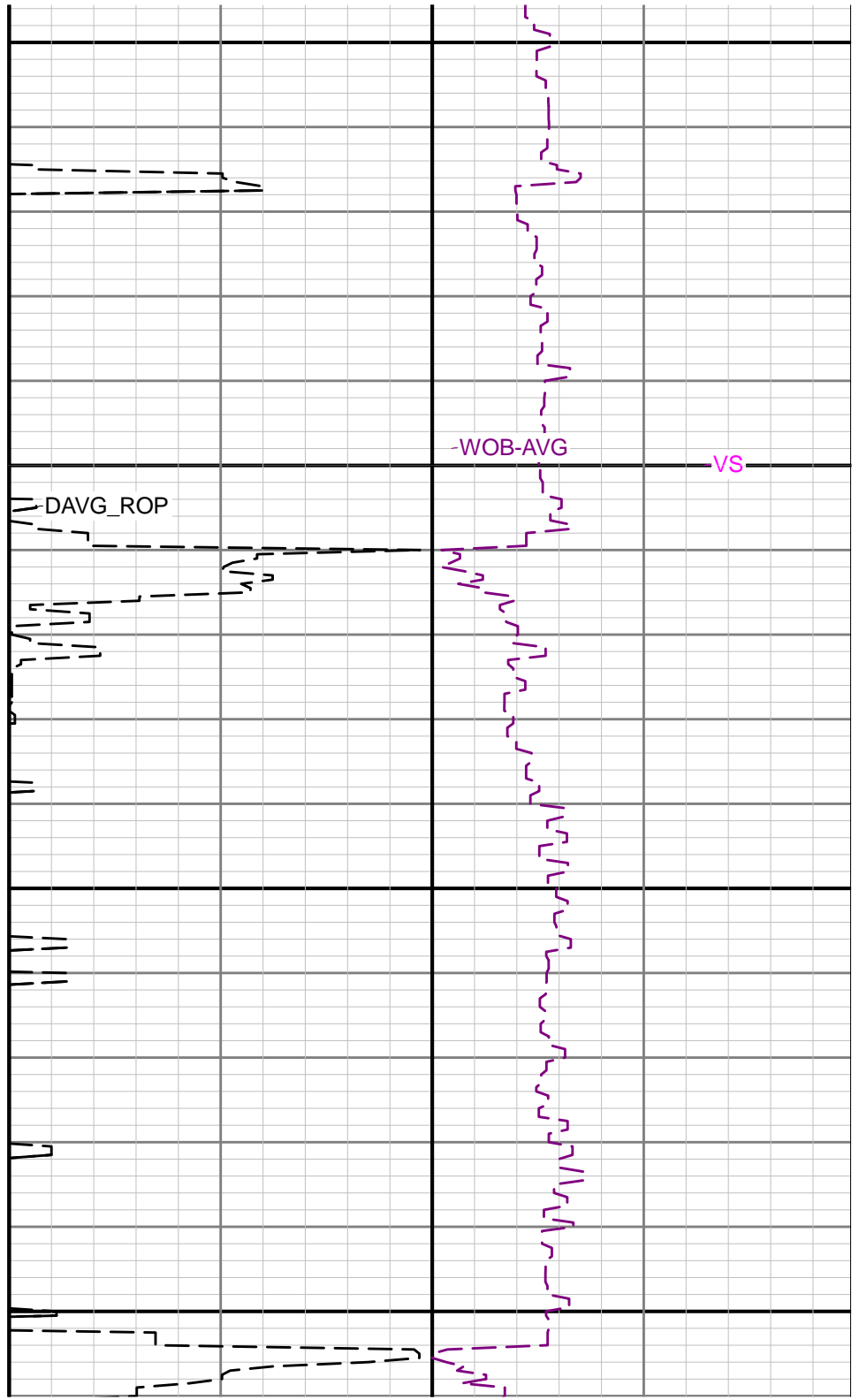
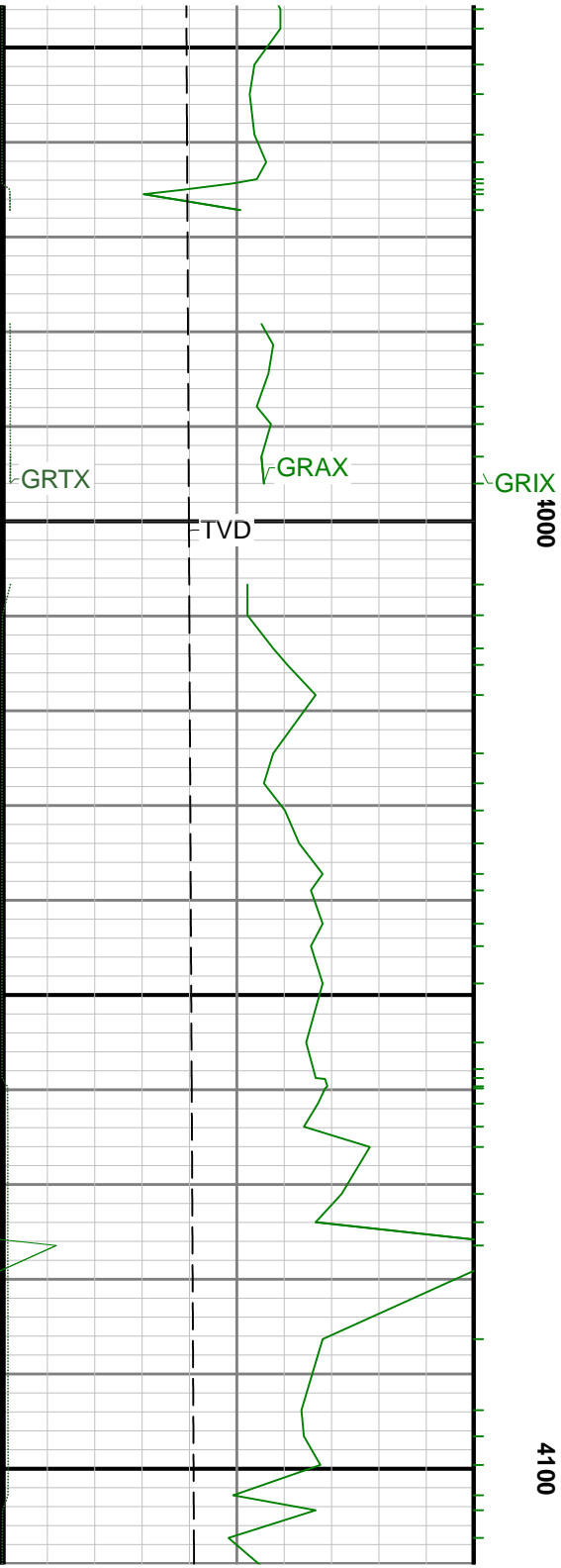

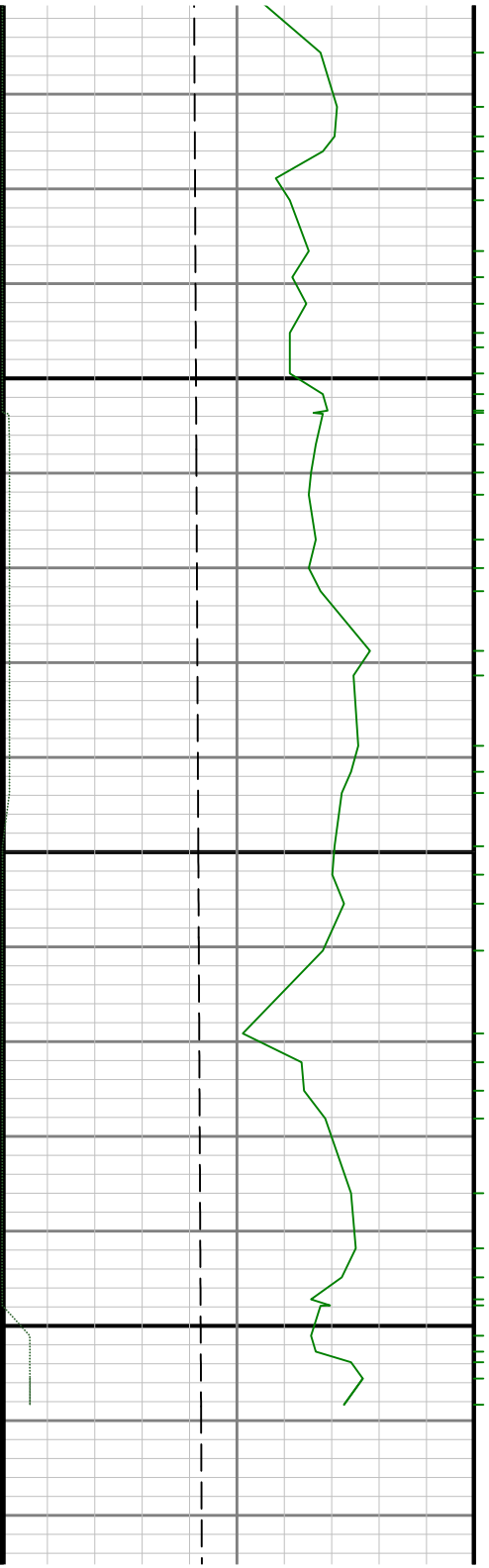
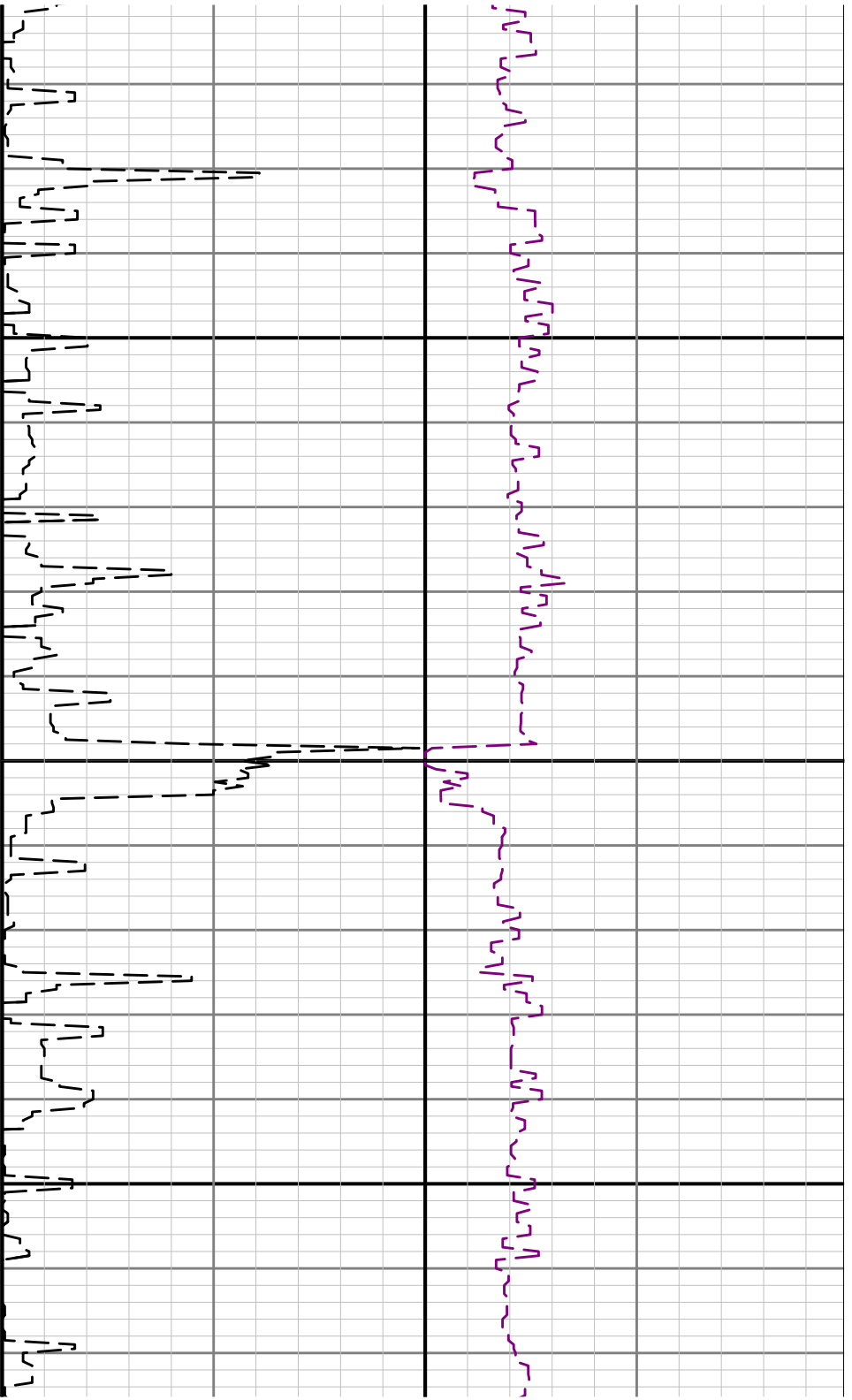

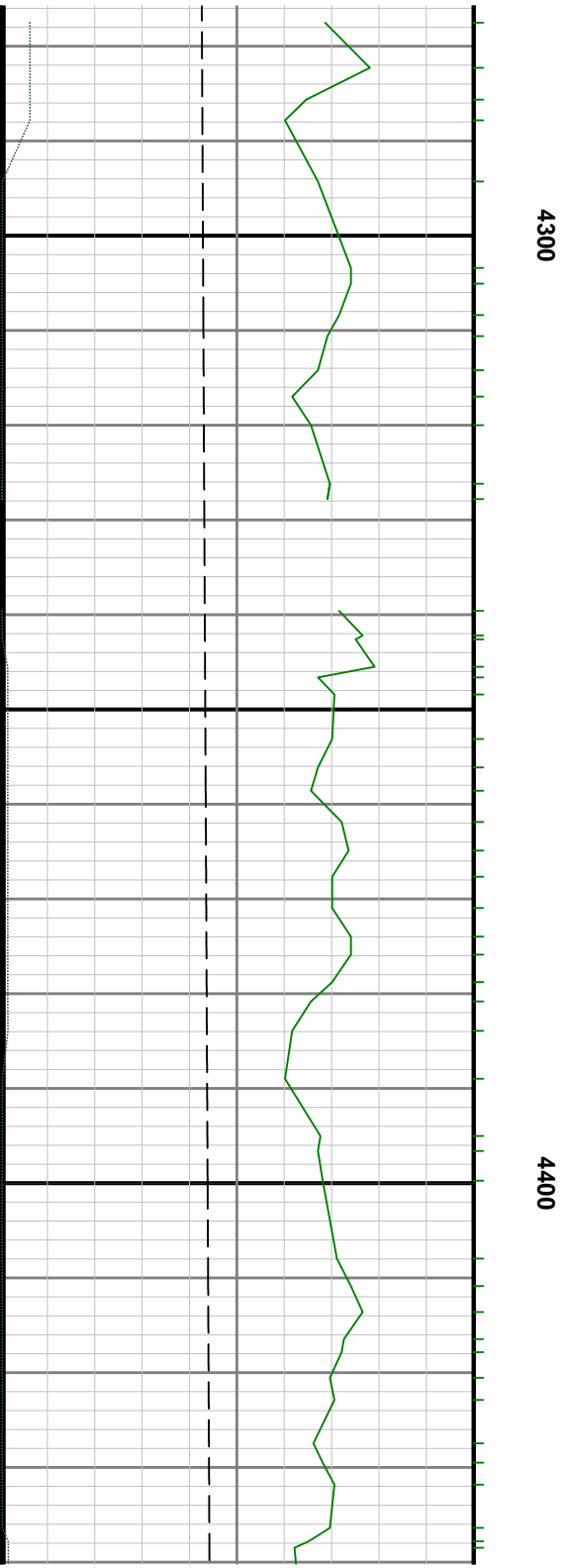
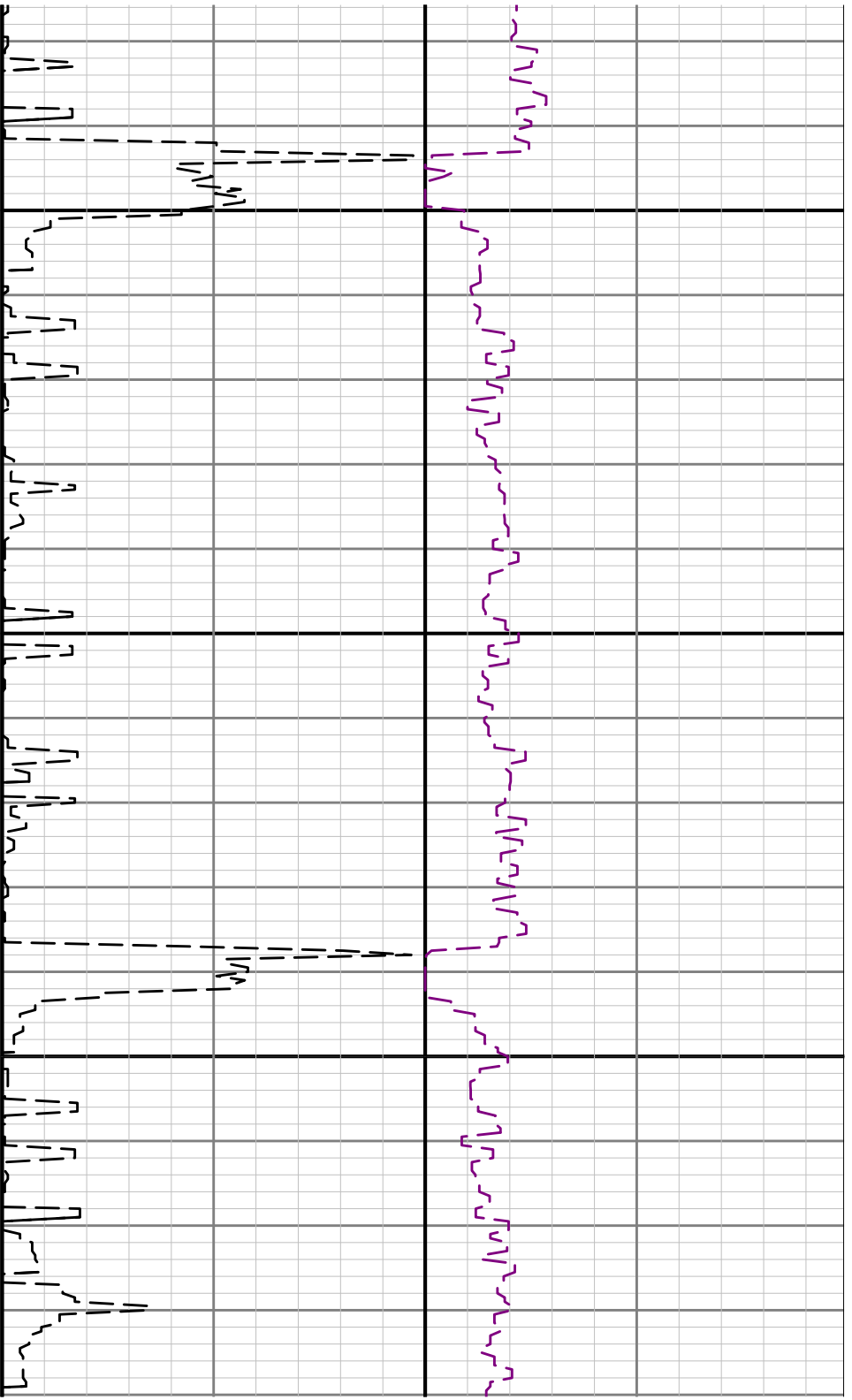

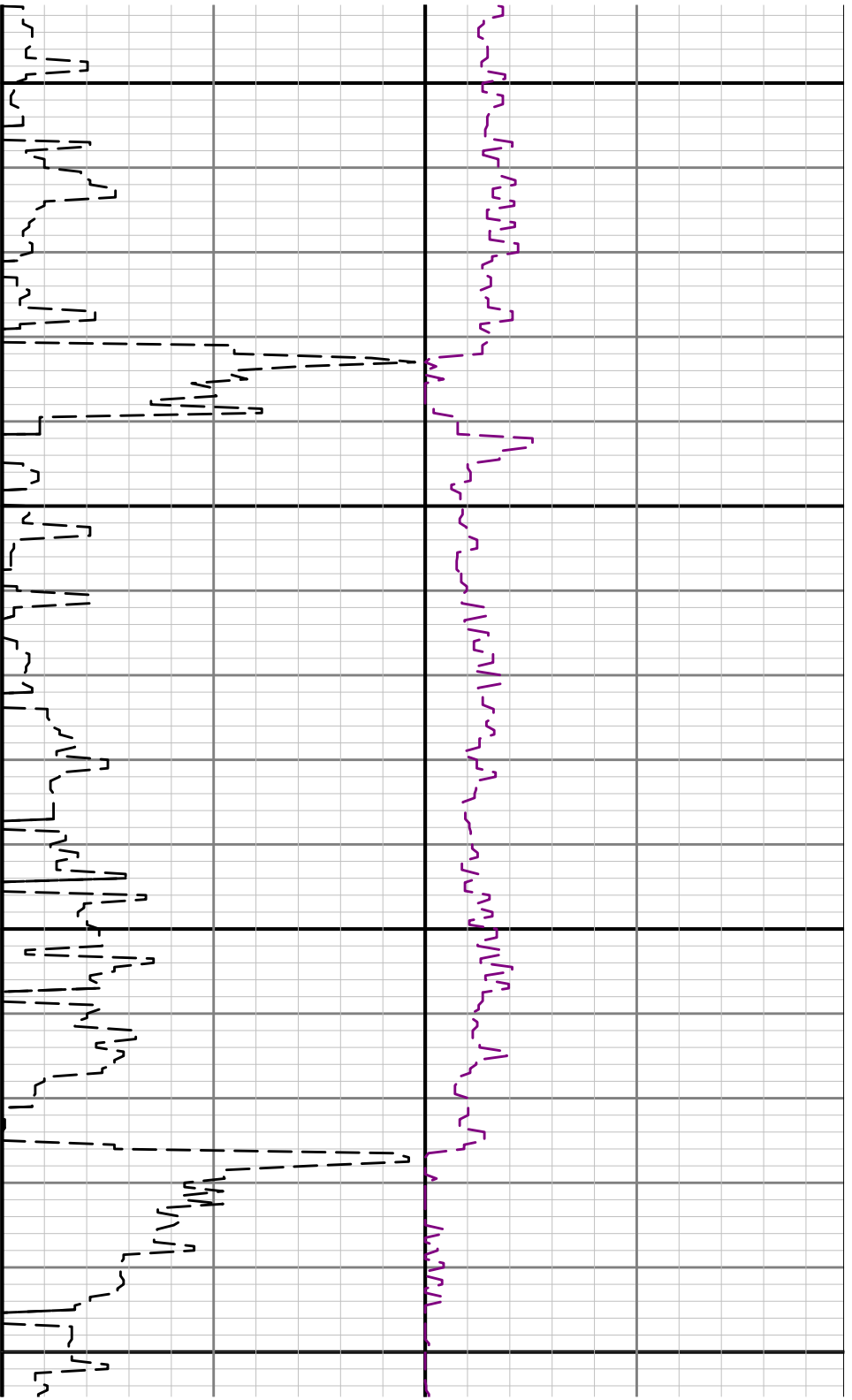

4500

4600

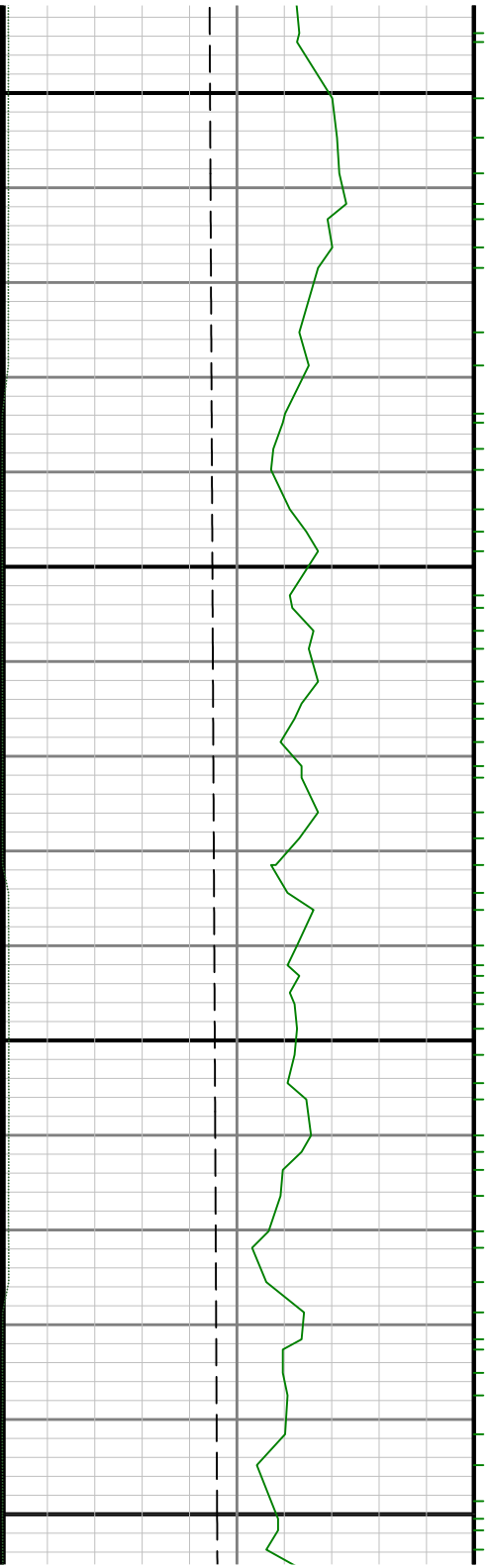

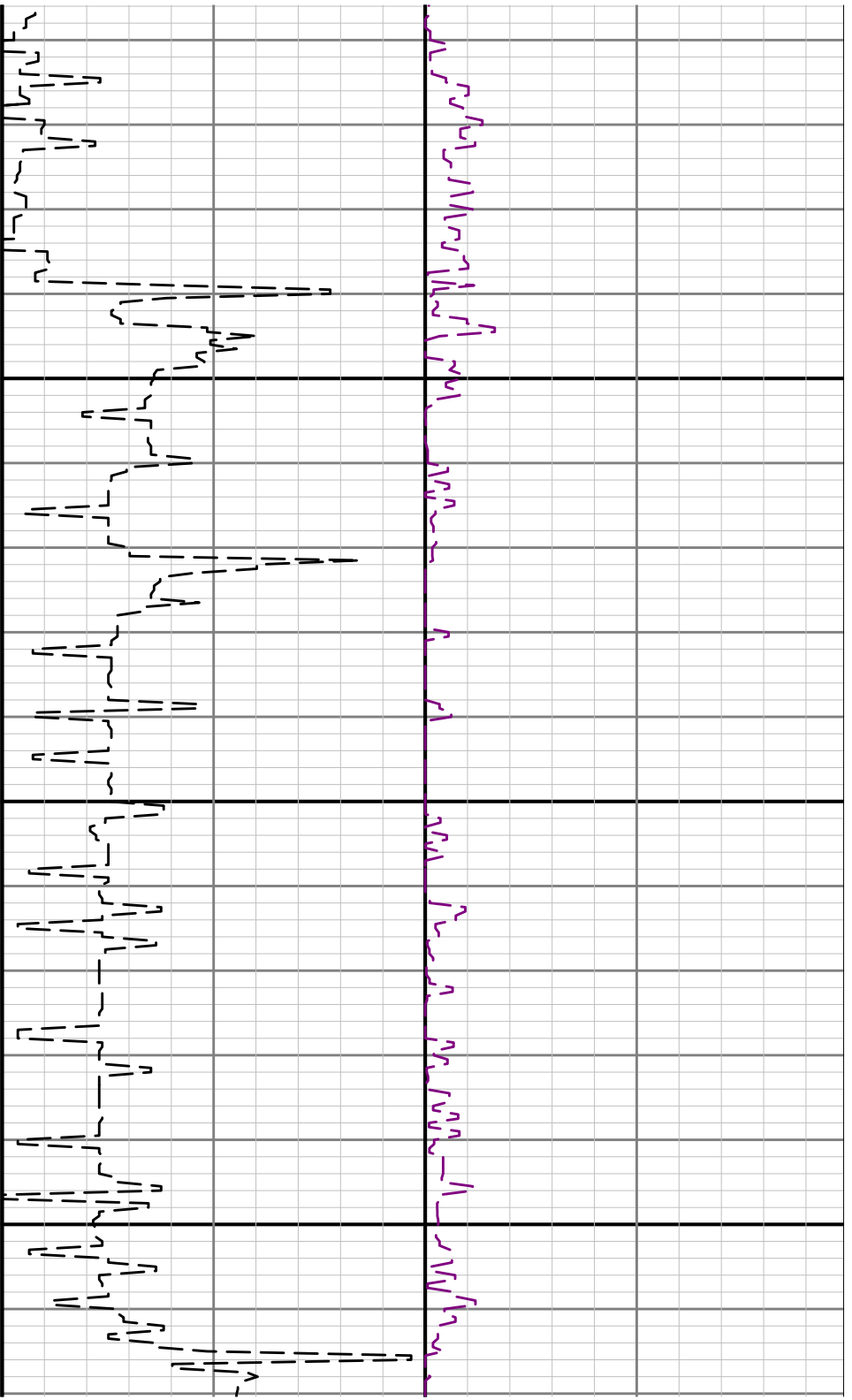

4700

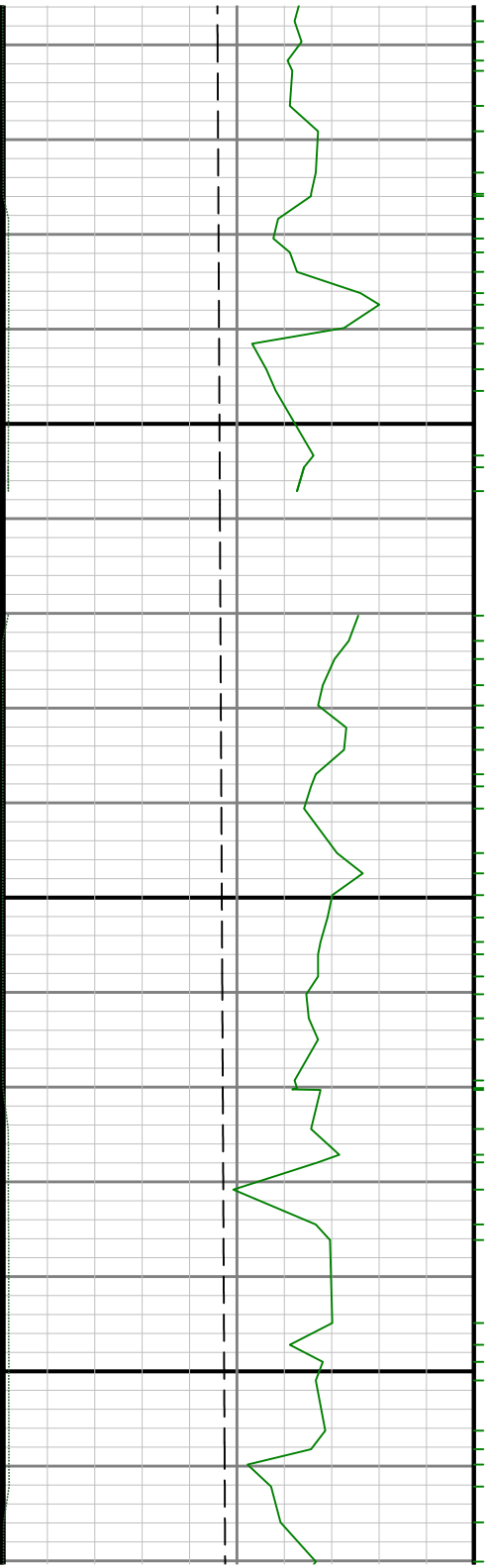

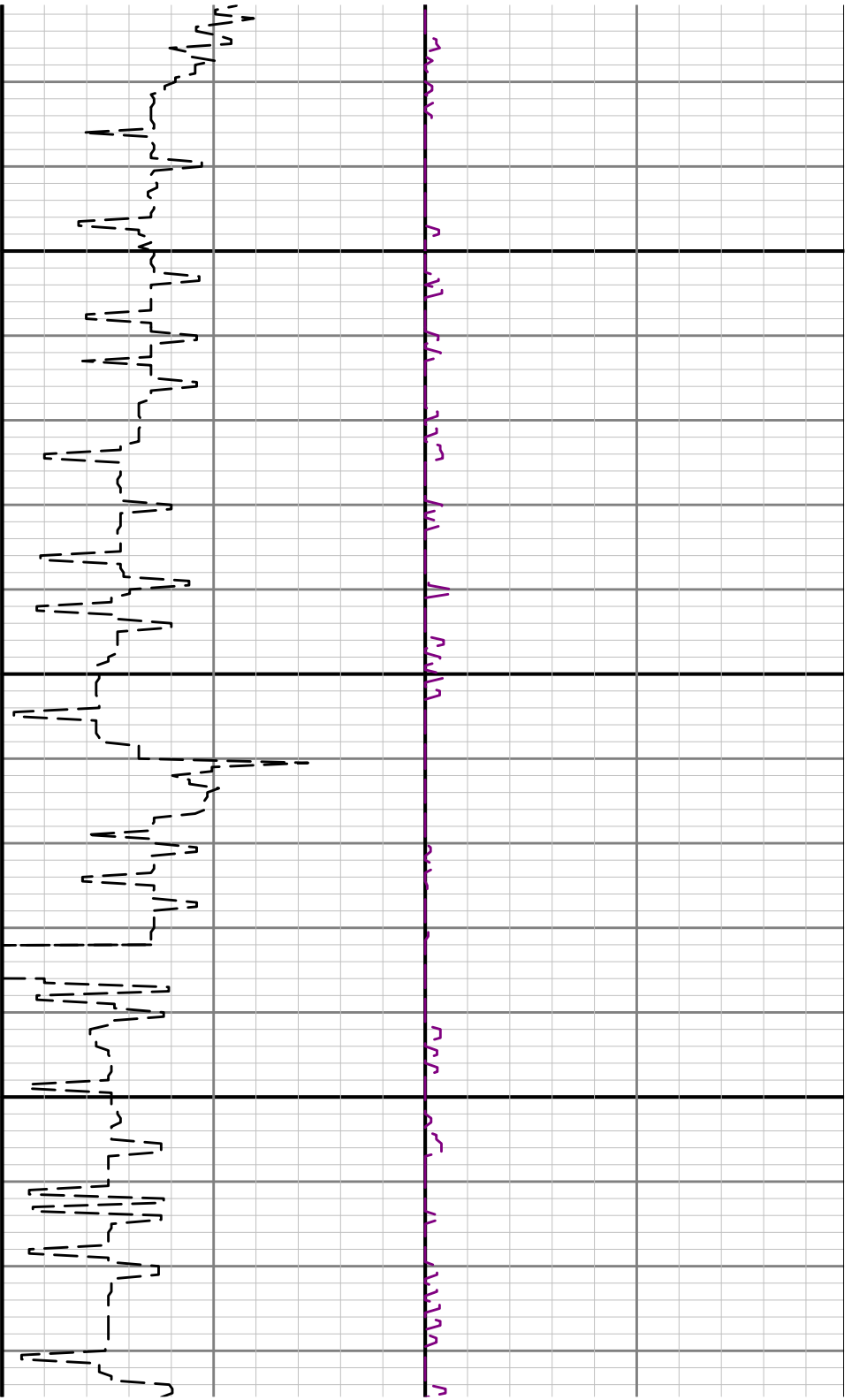

4800

4900

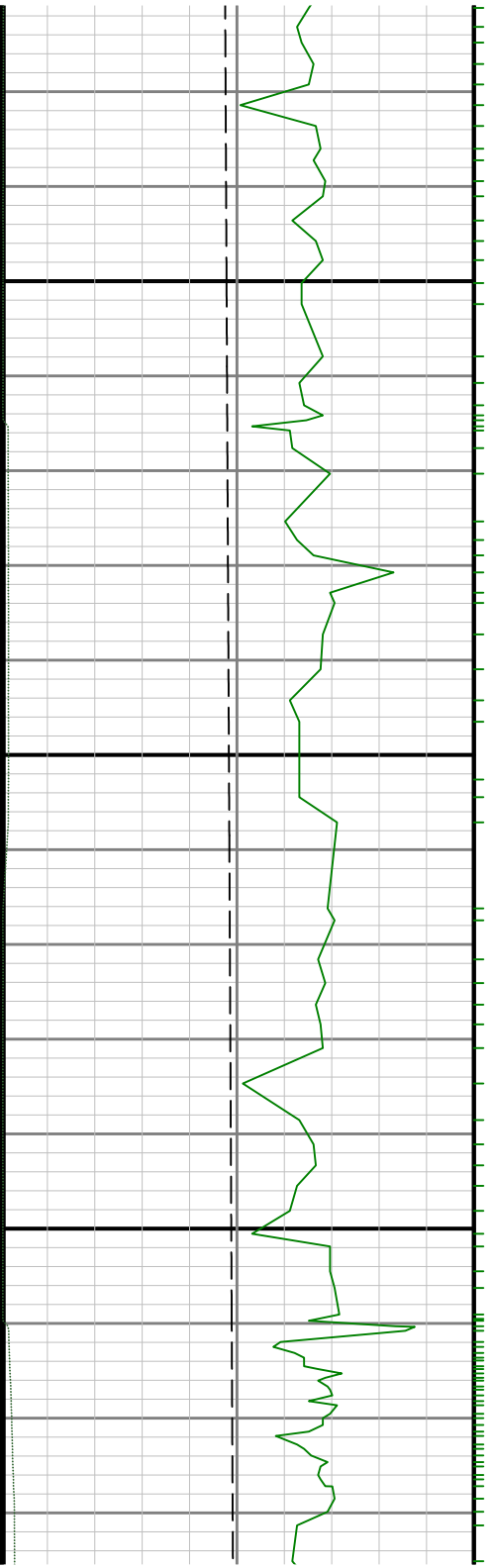

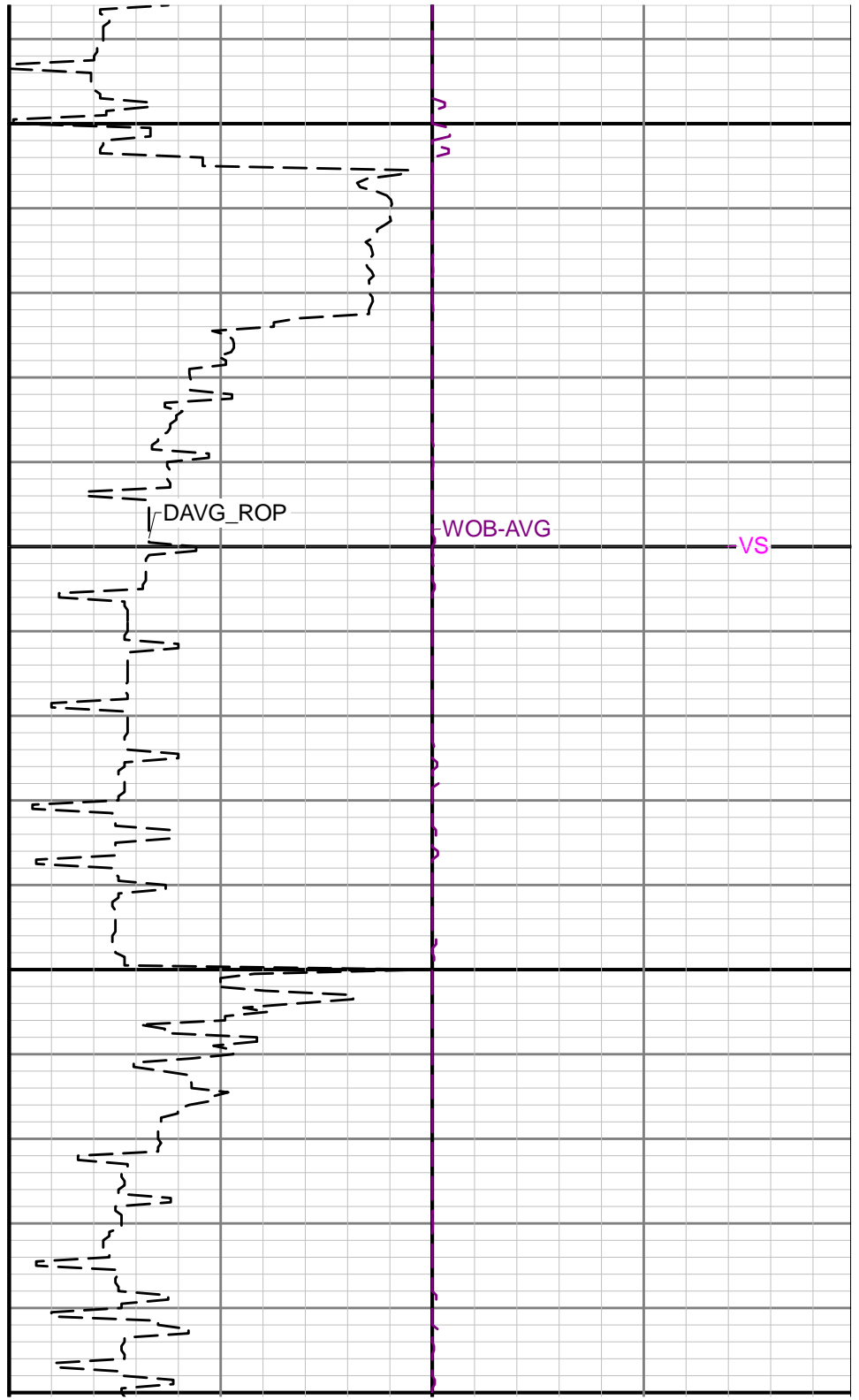
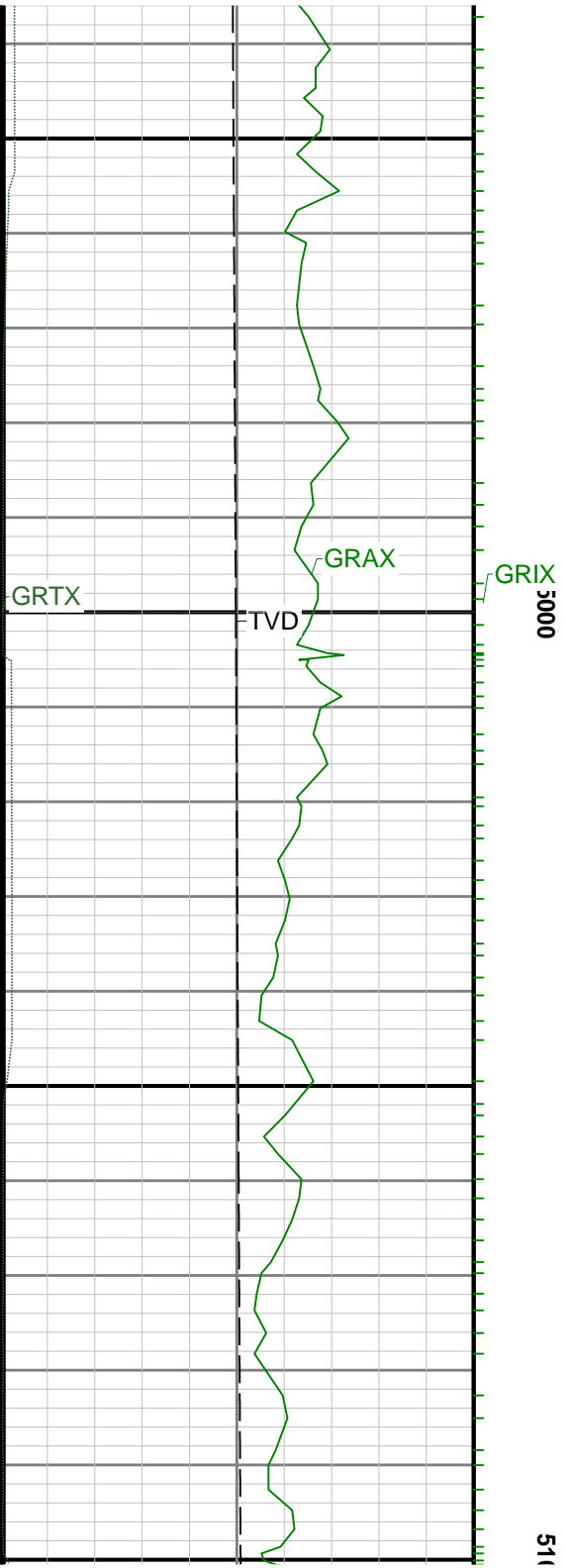

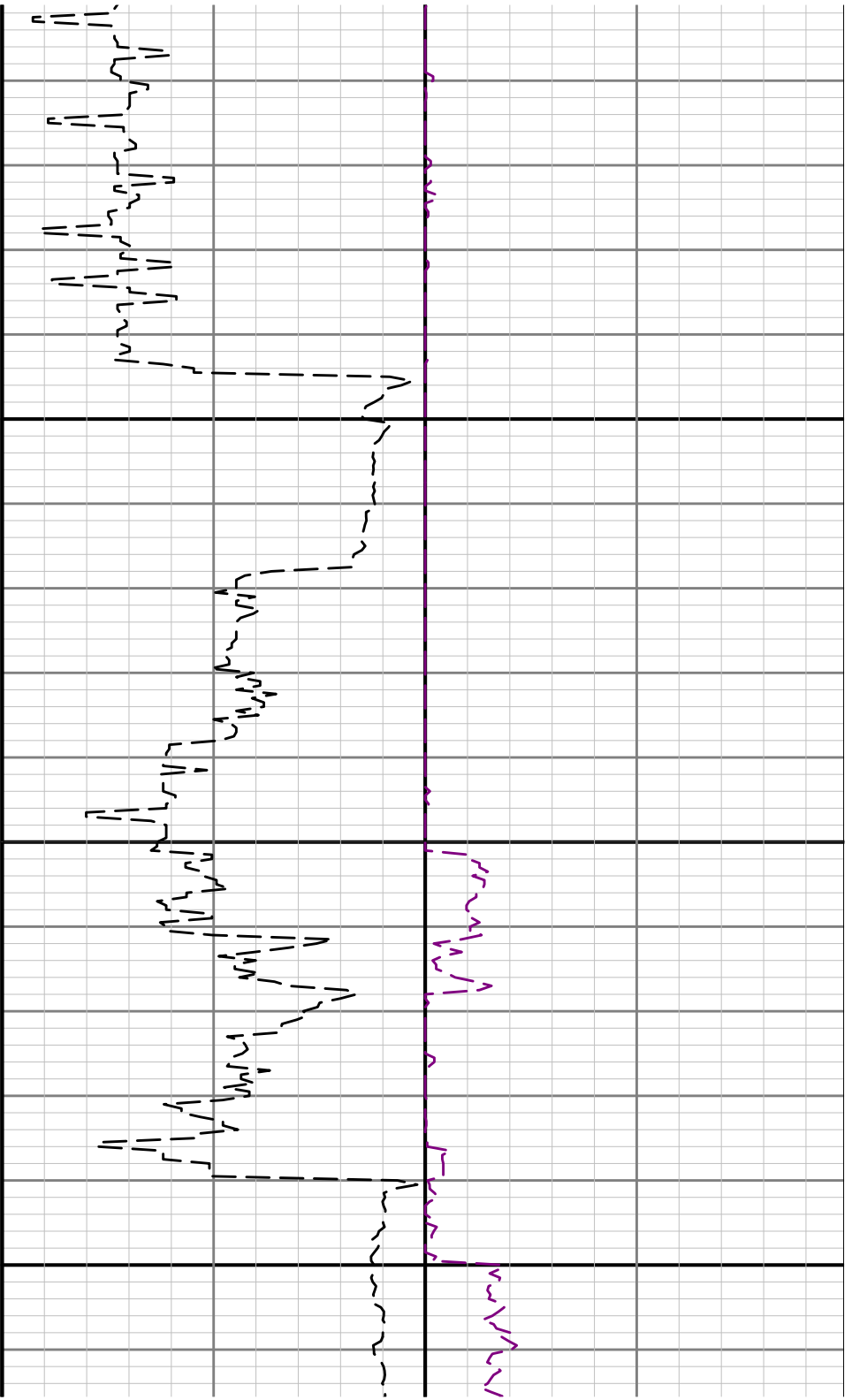

10

5200

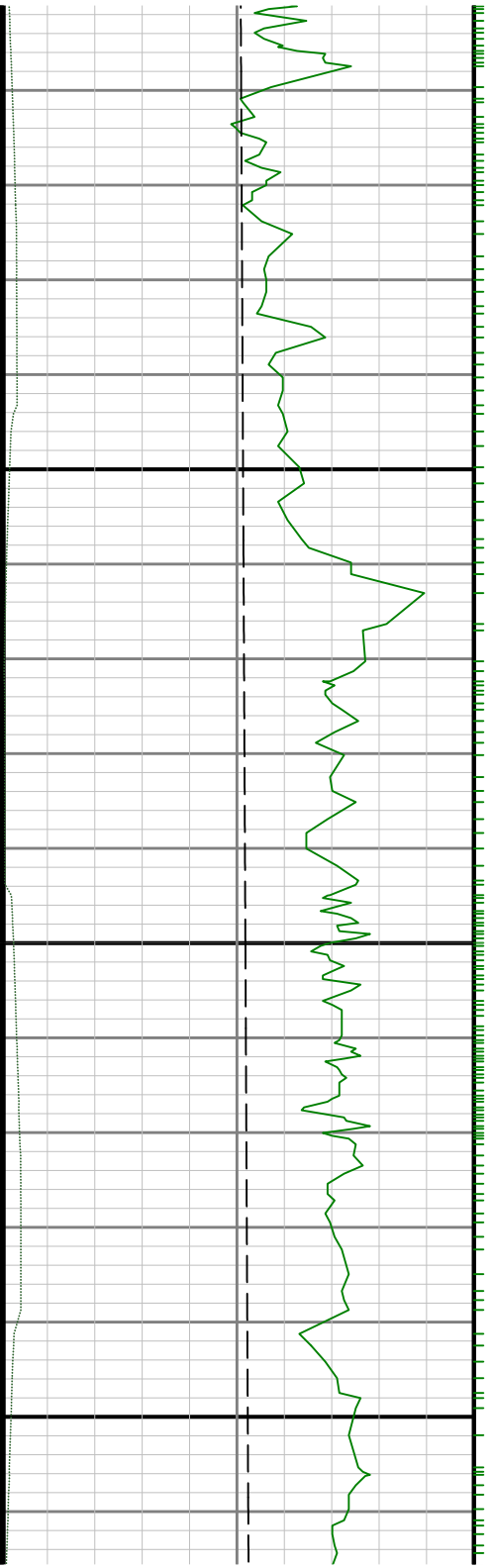

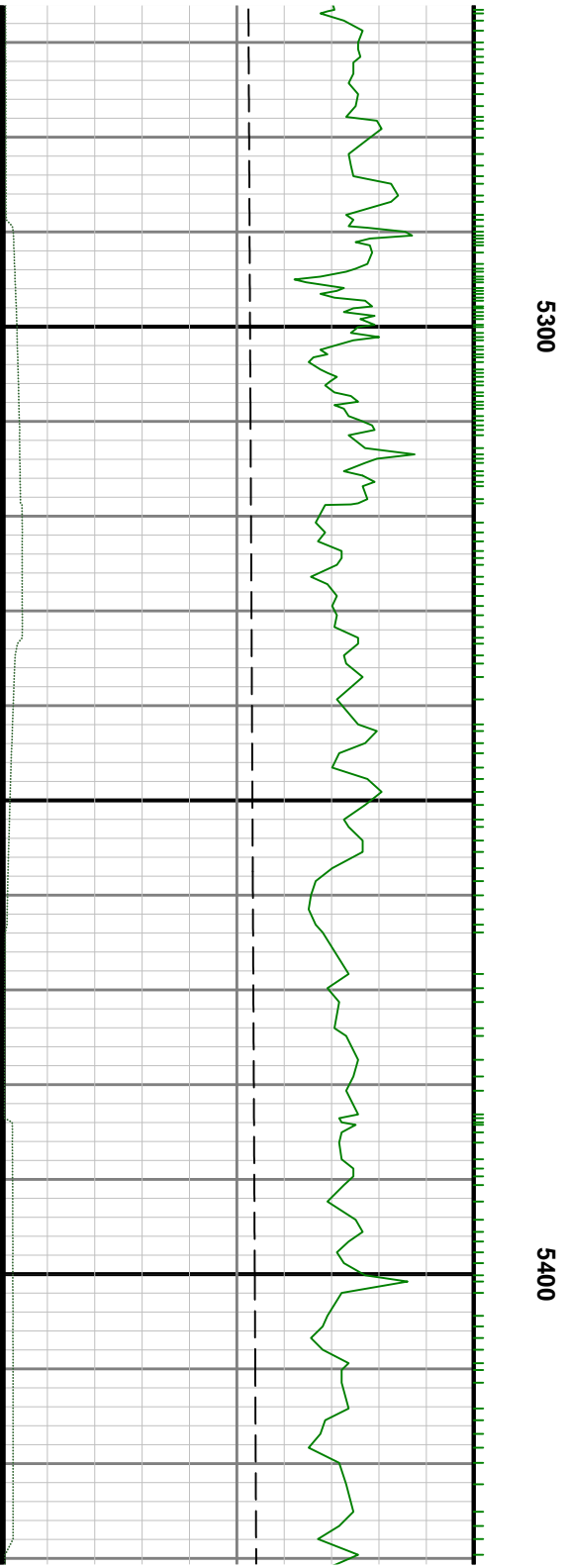
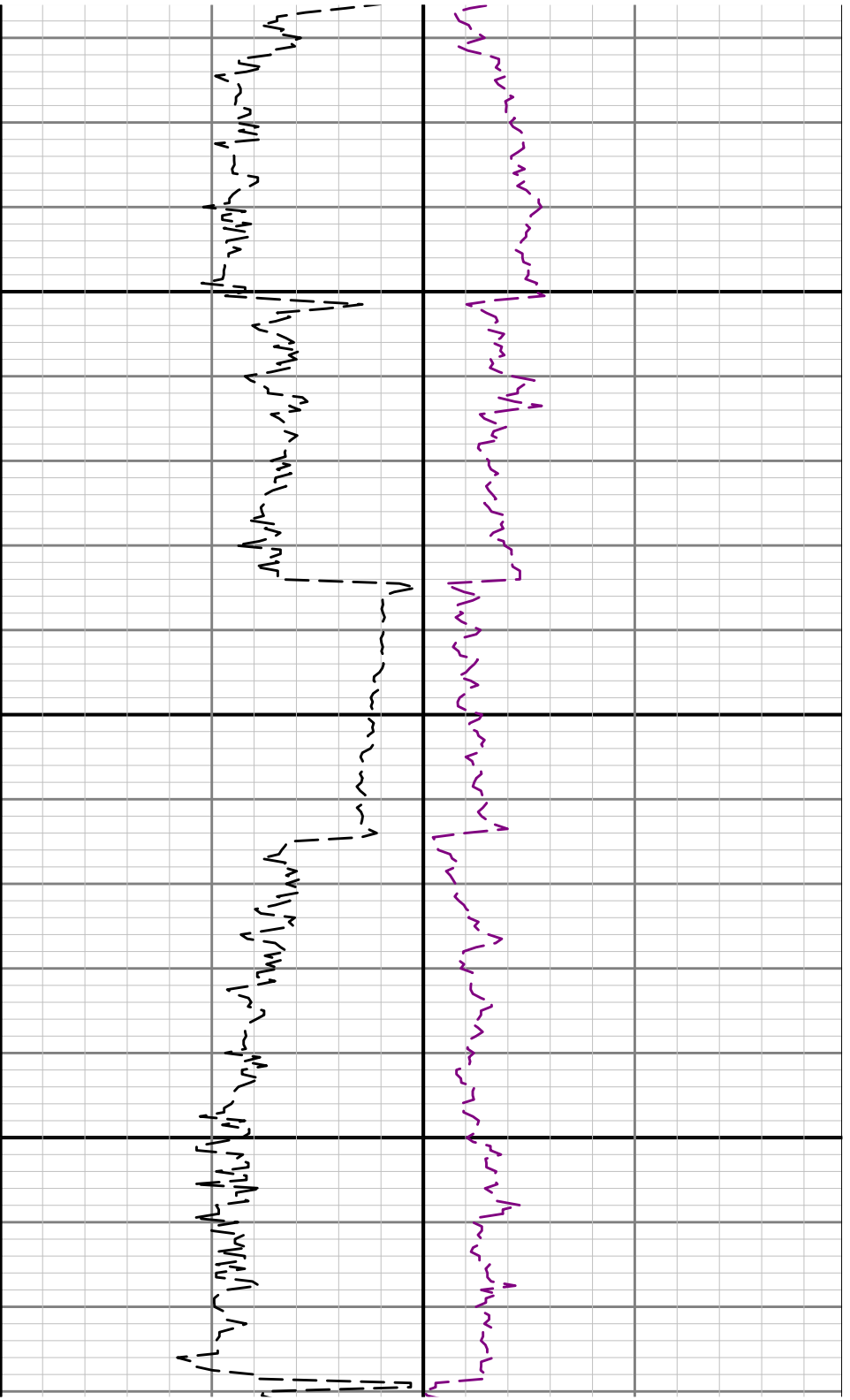

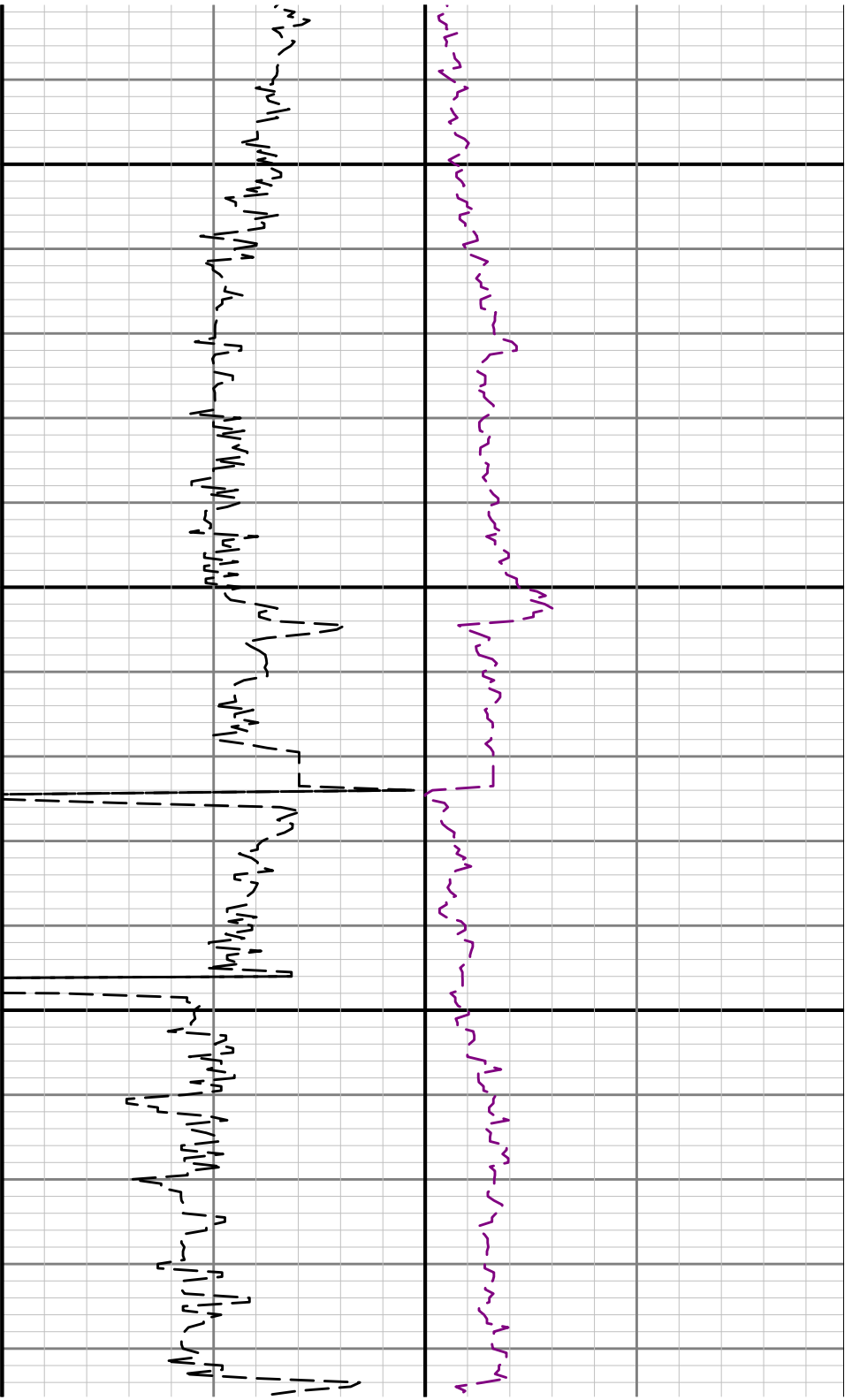

5500

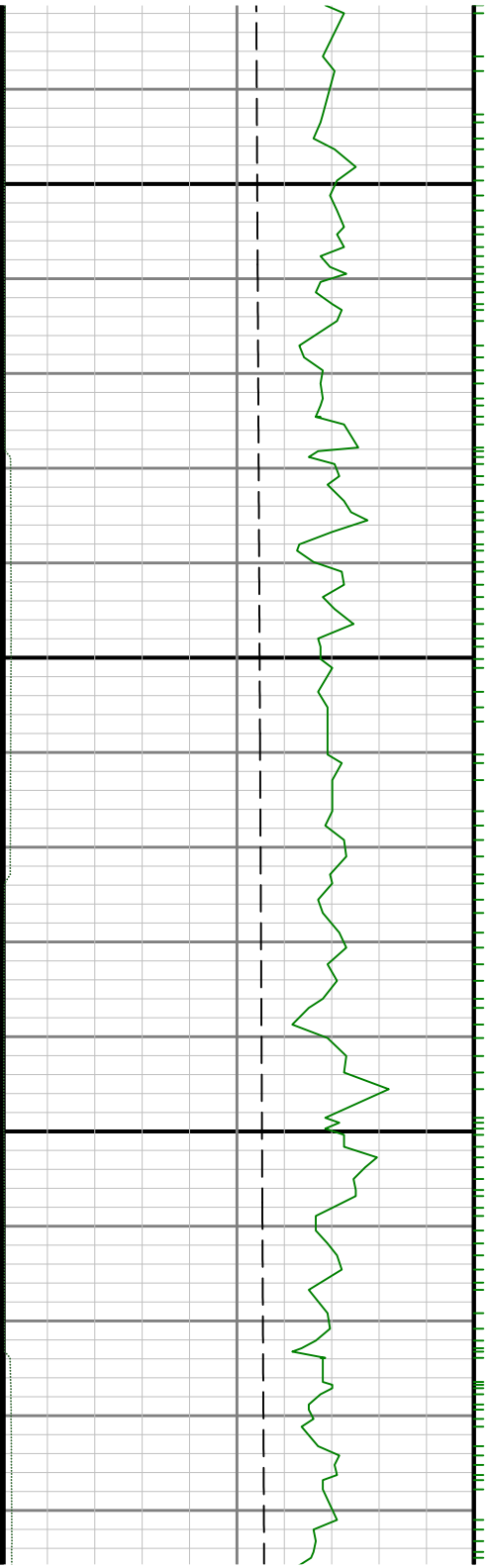

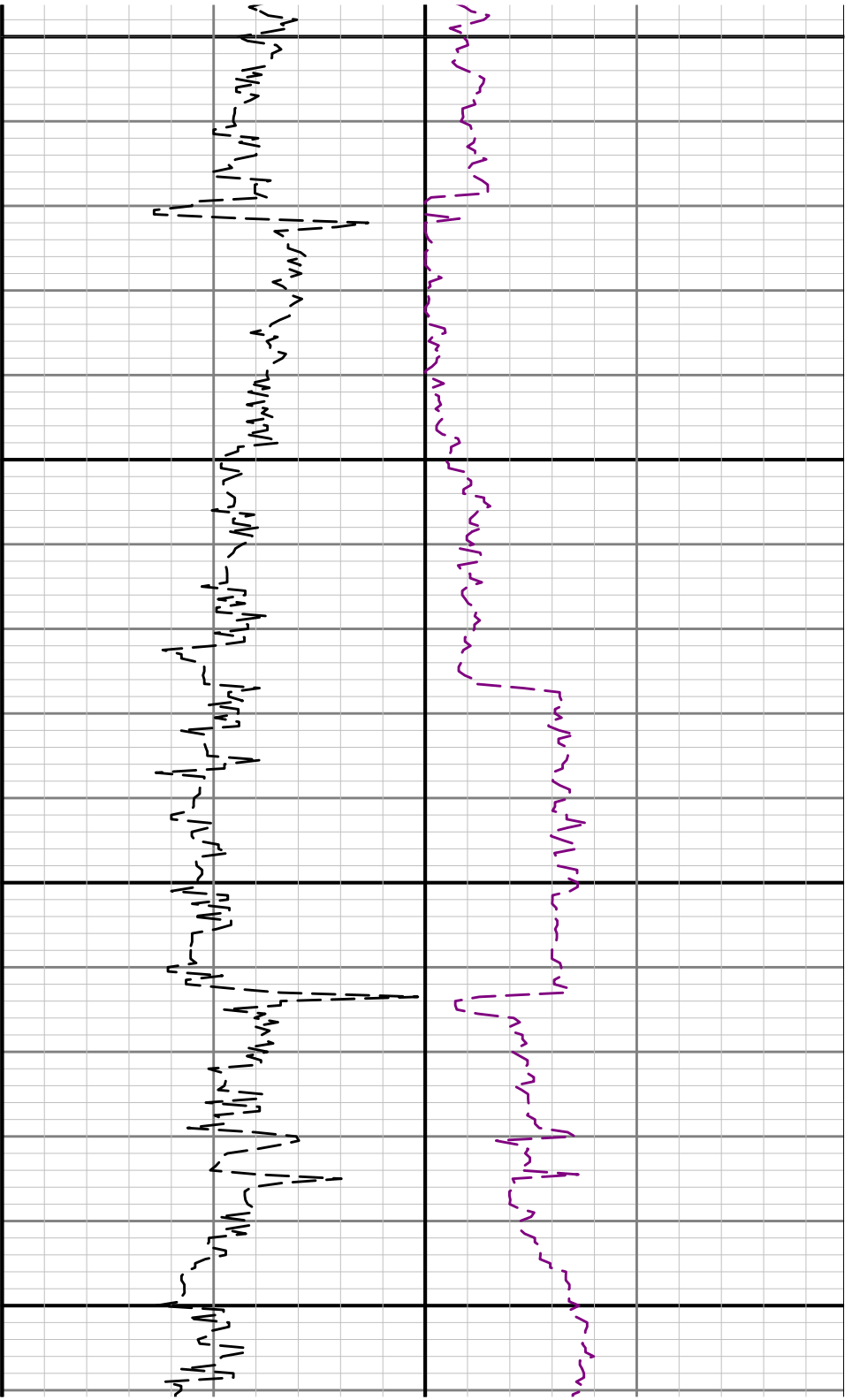

5600

5700

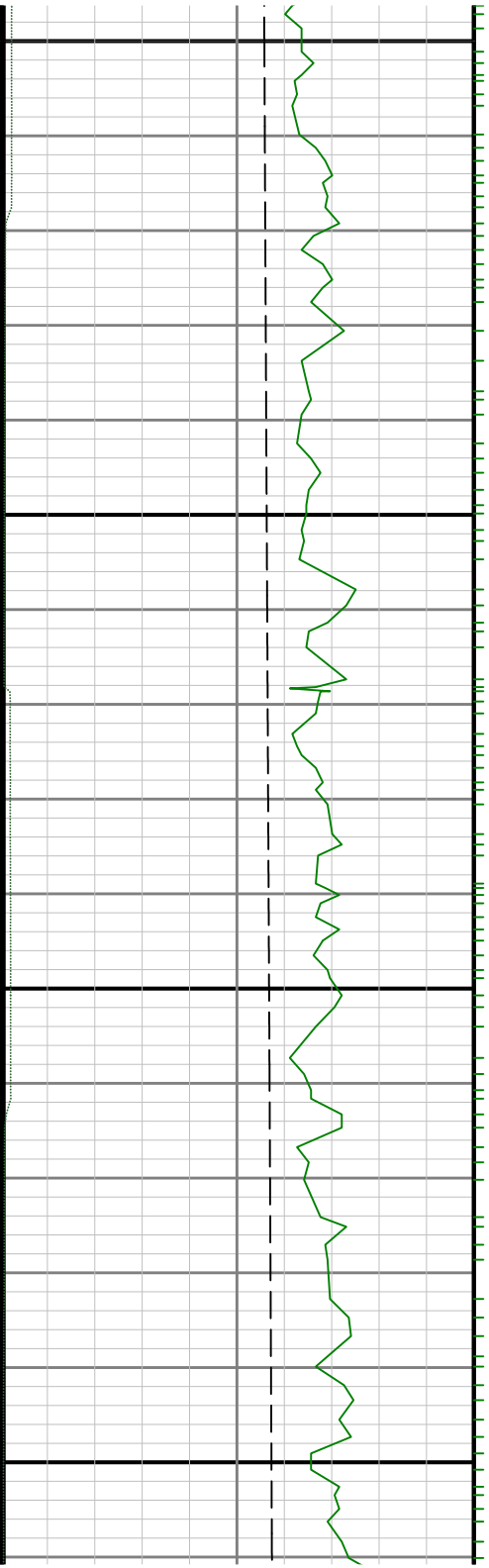

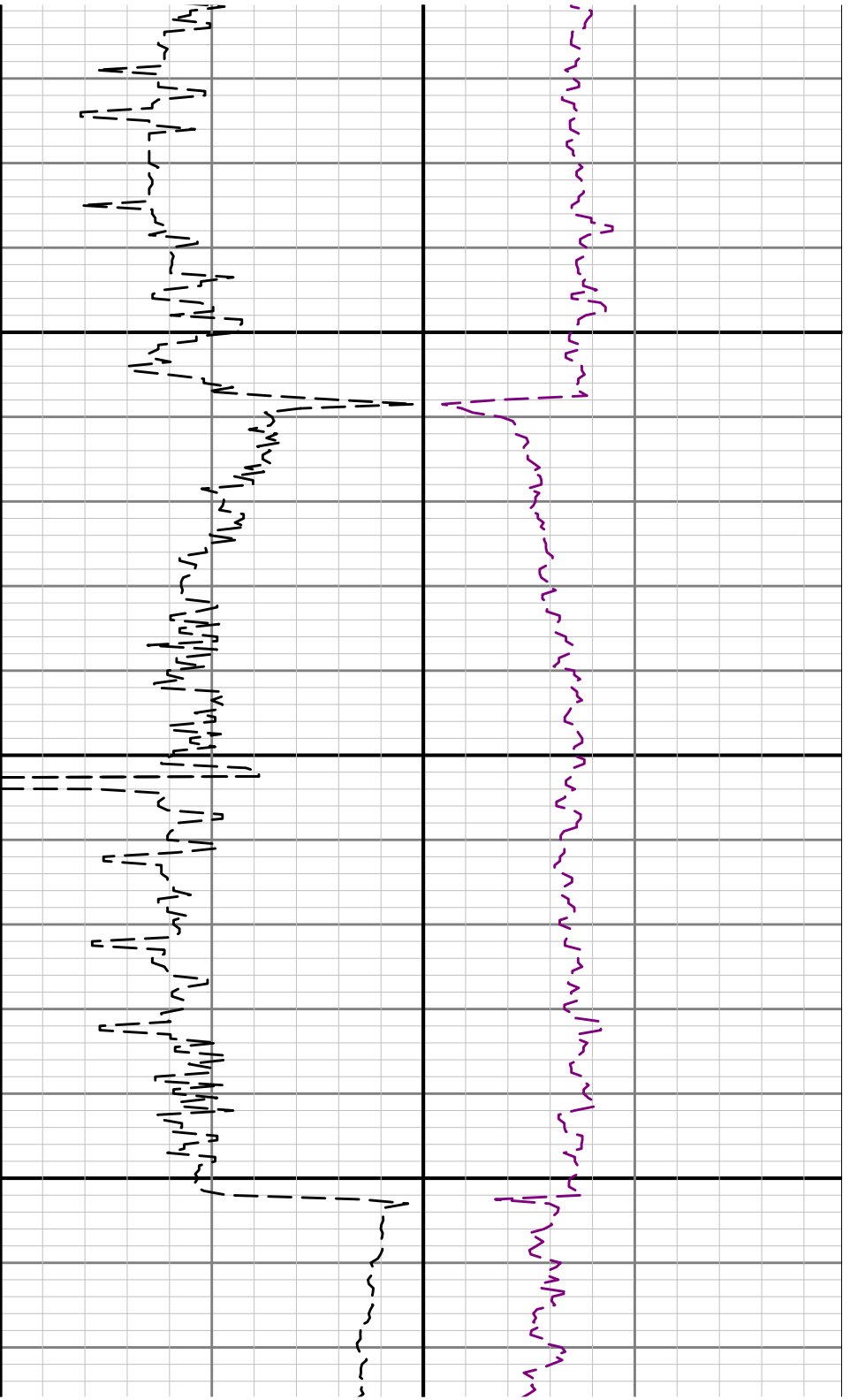

5800

5900

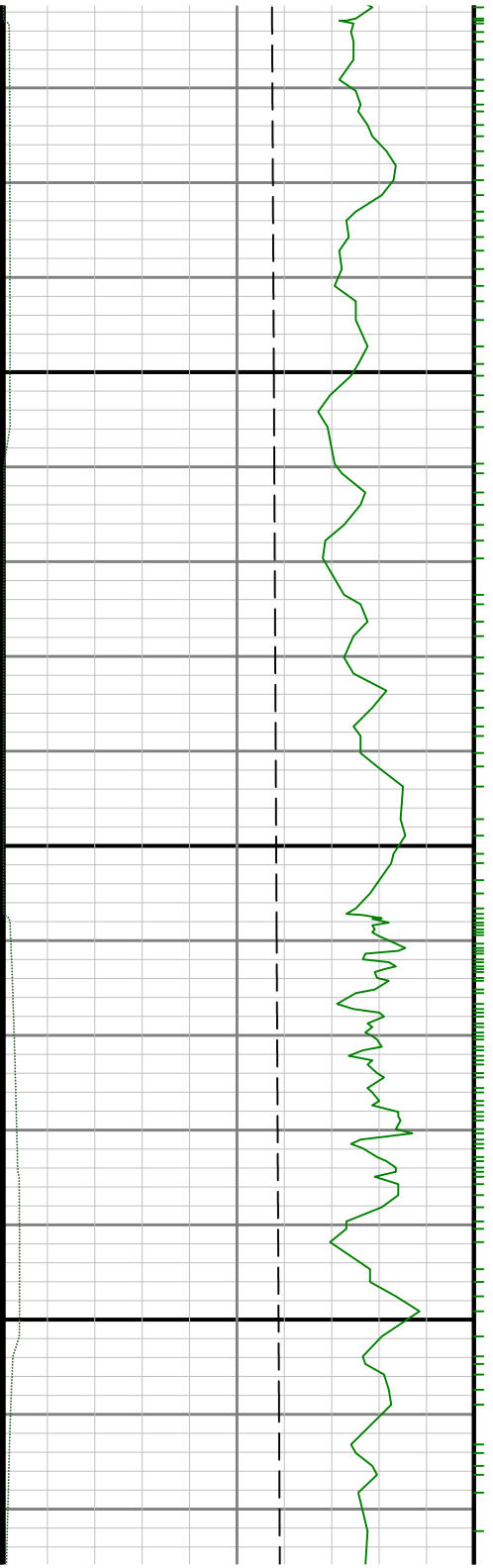

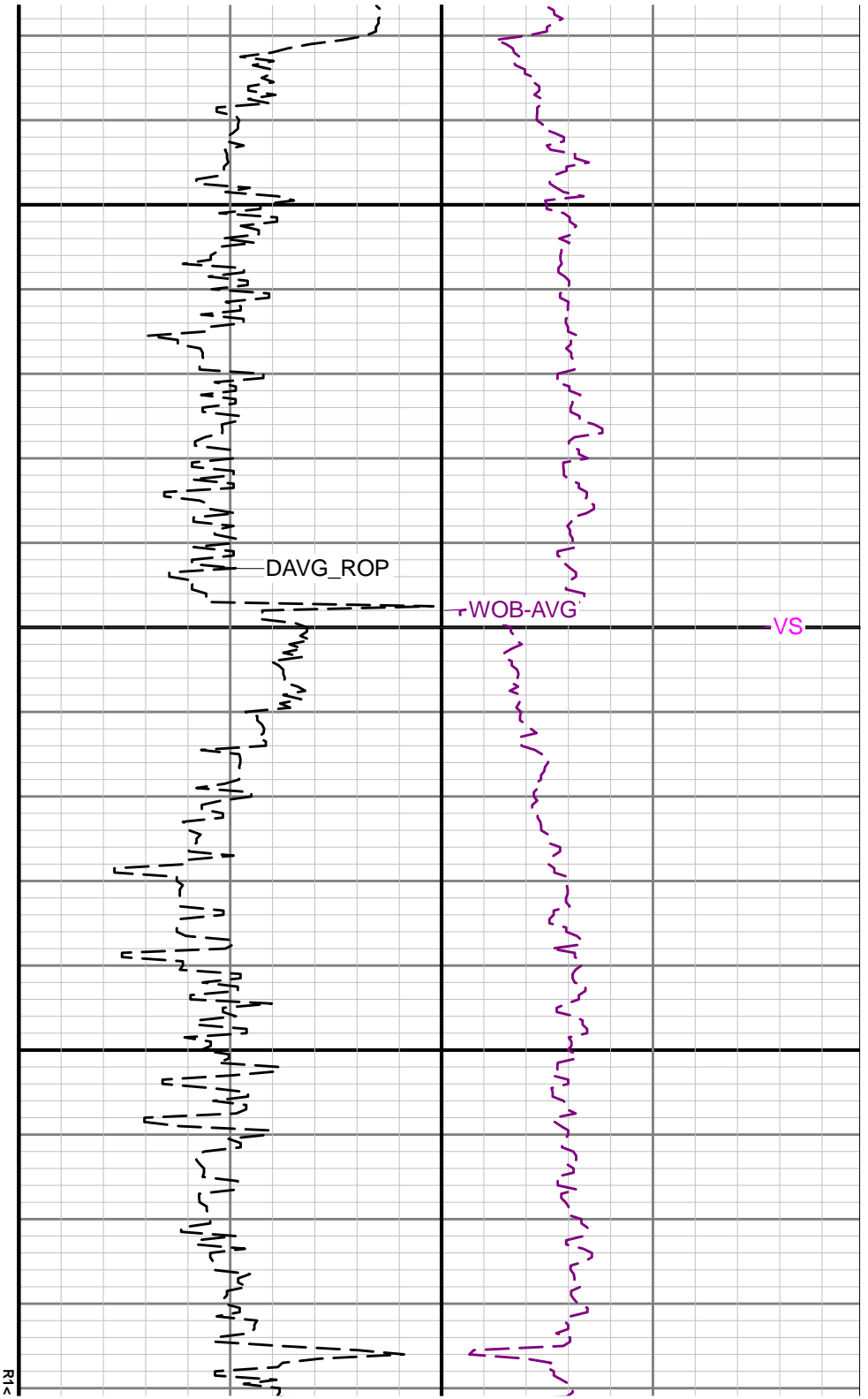
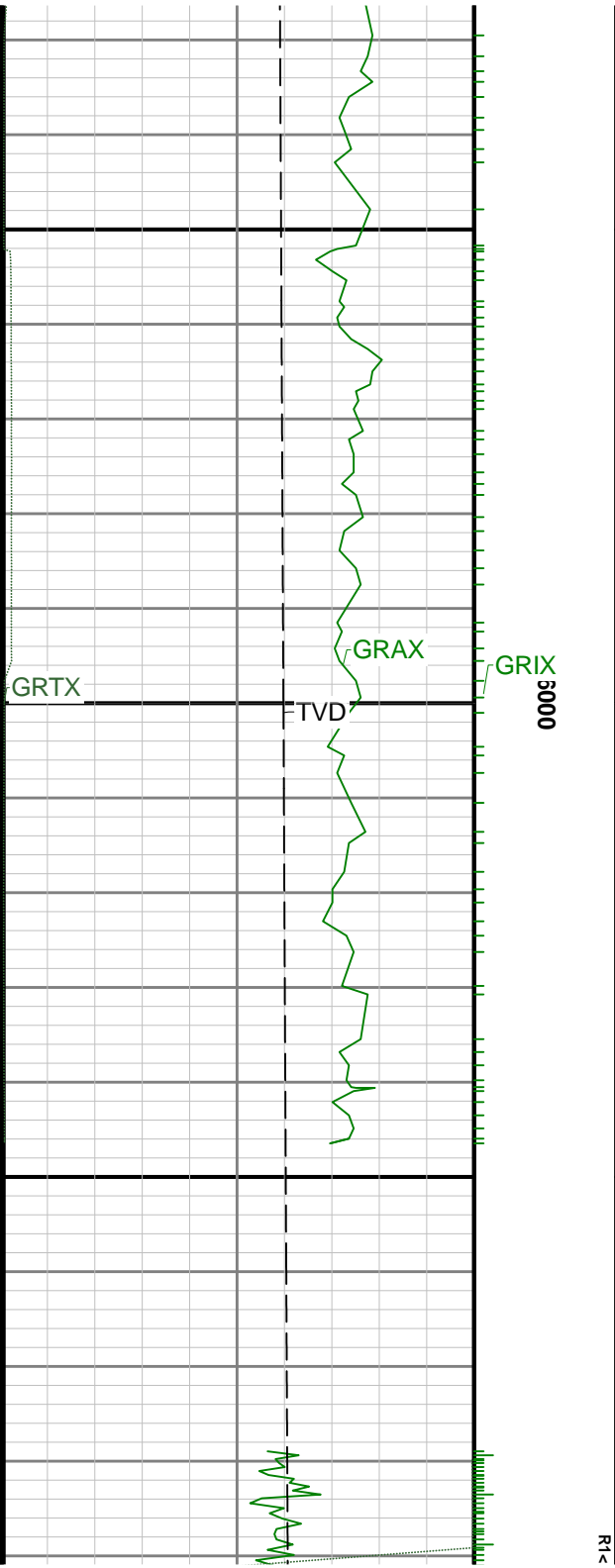

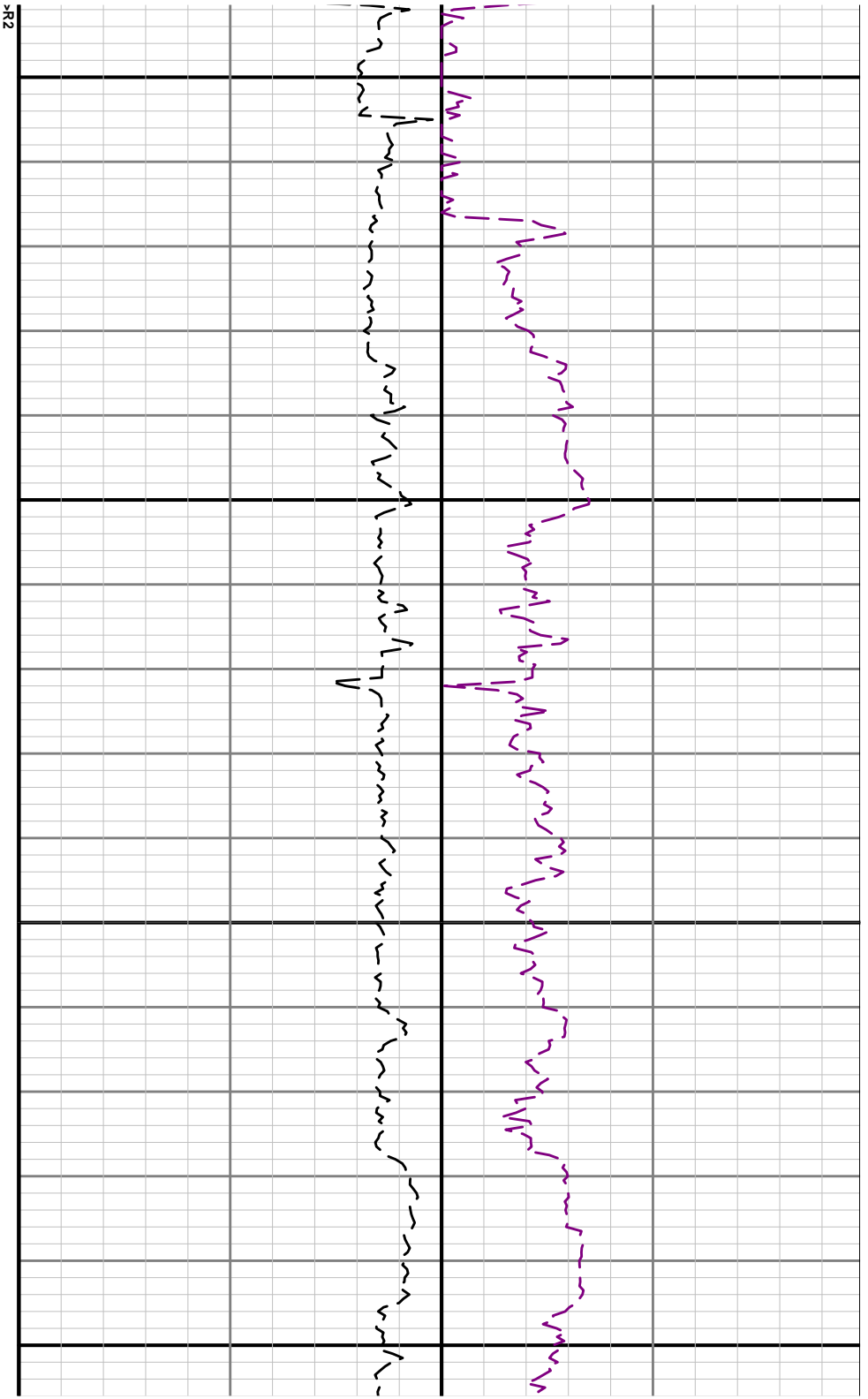

6100

6200

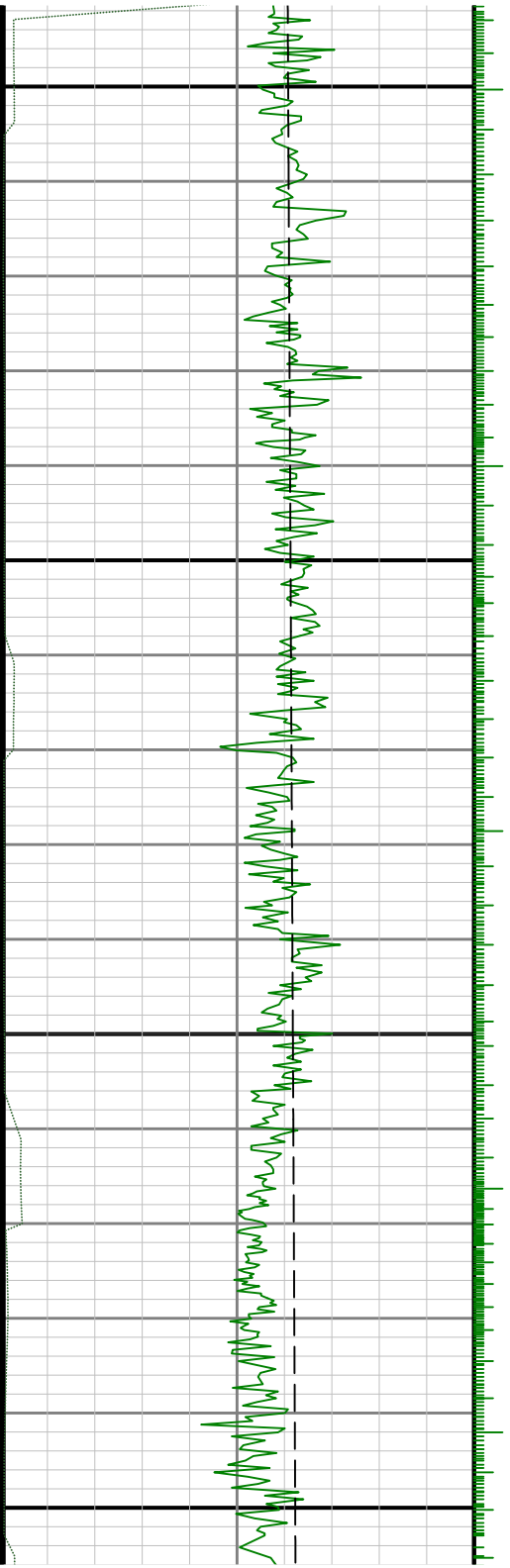

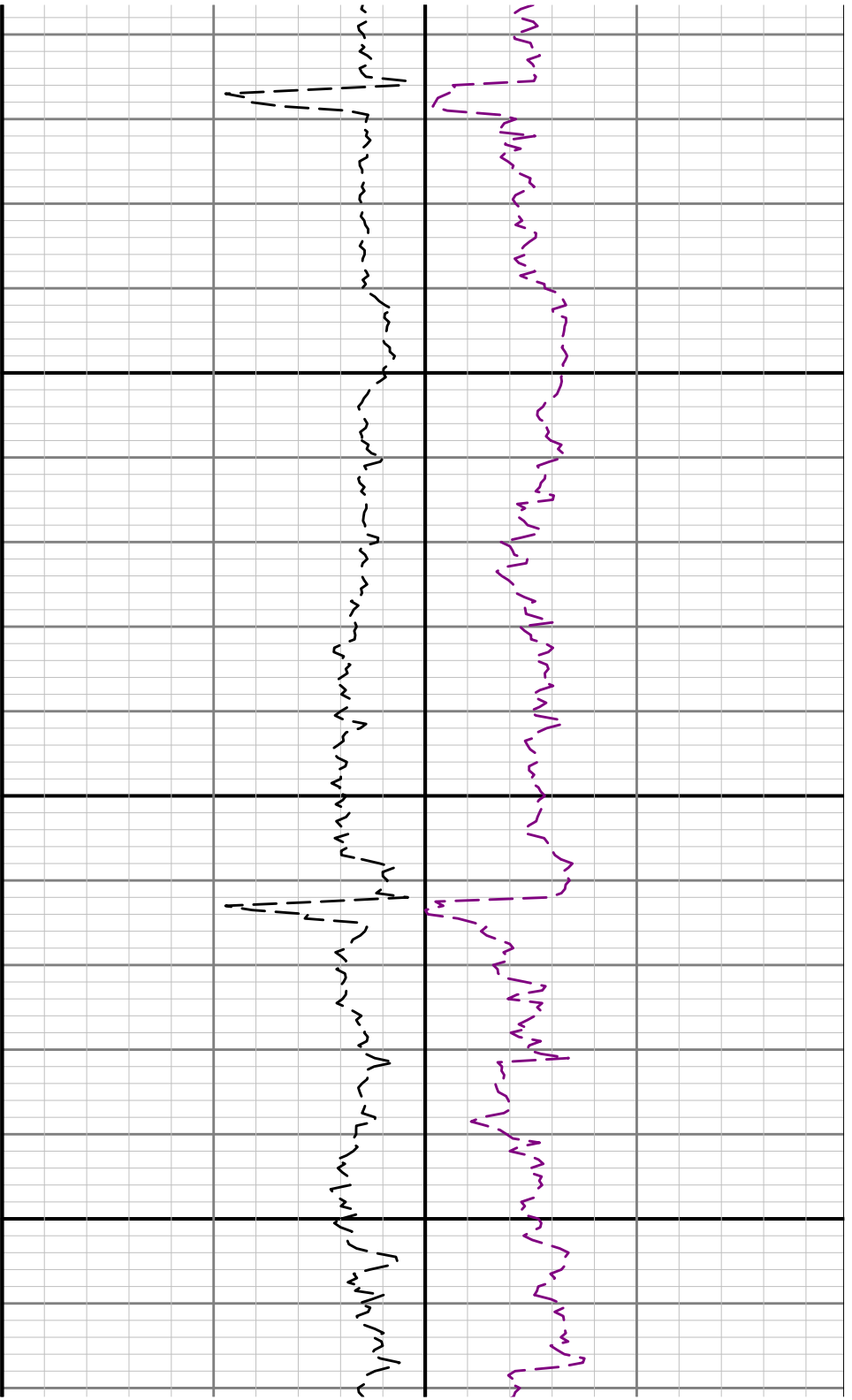

6300

6400

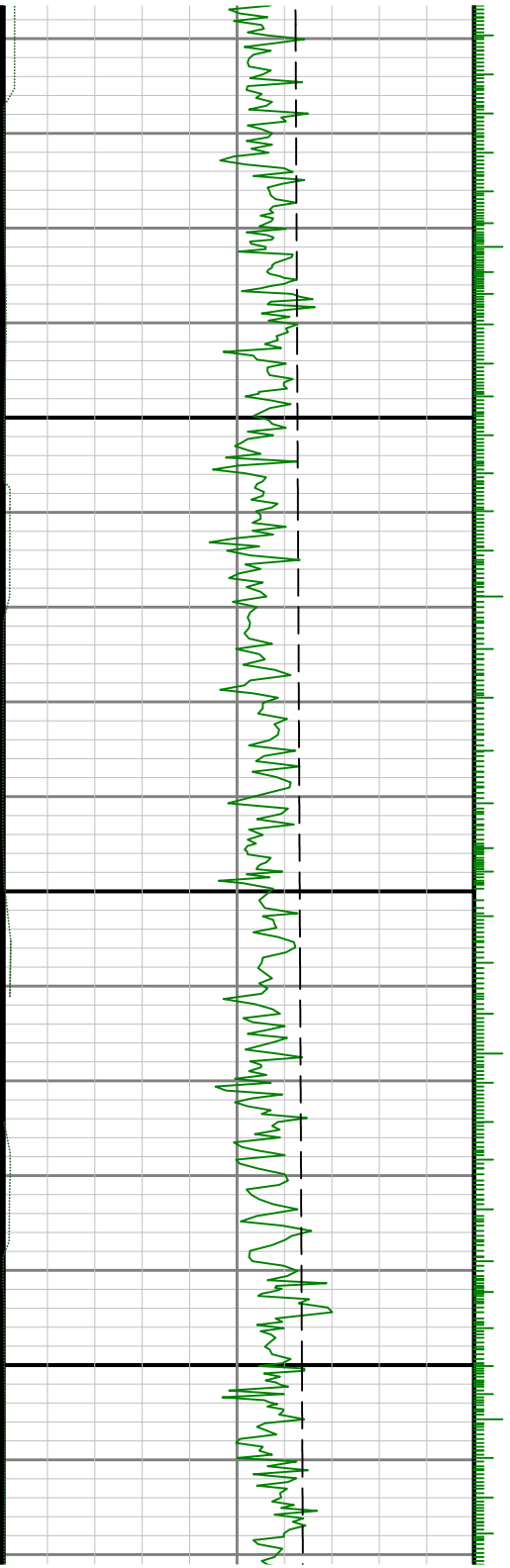

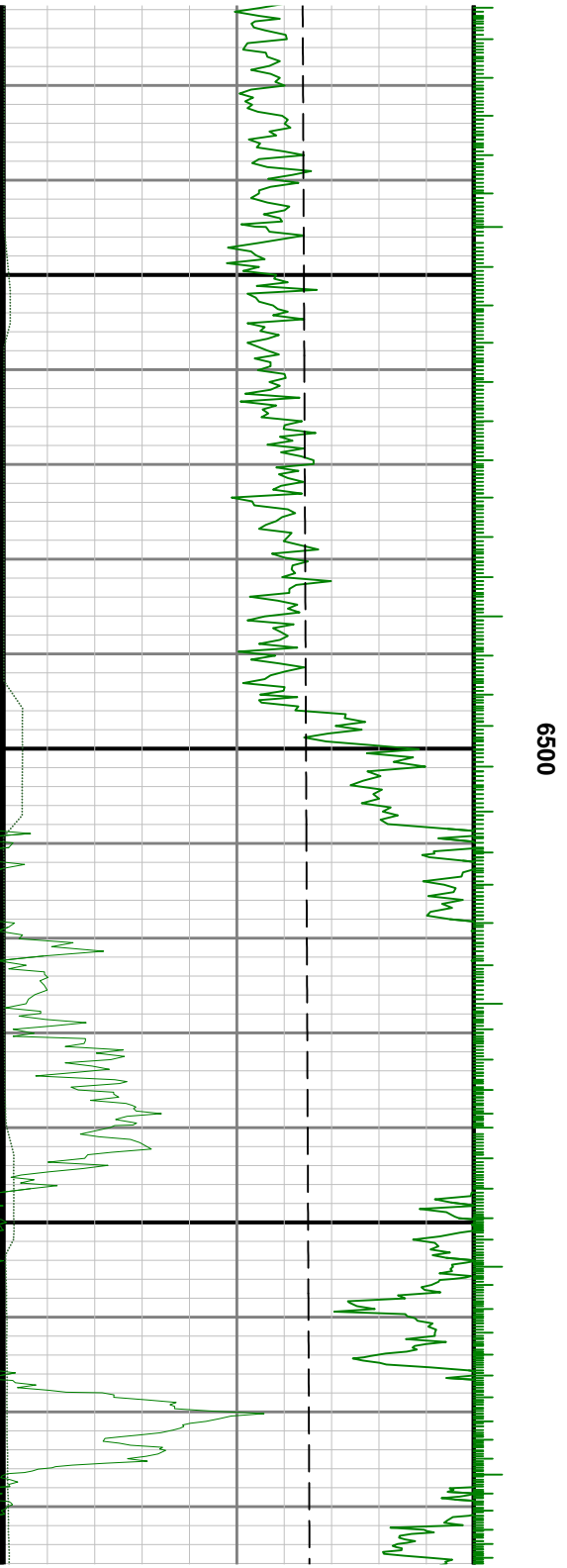
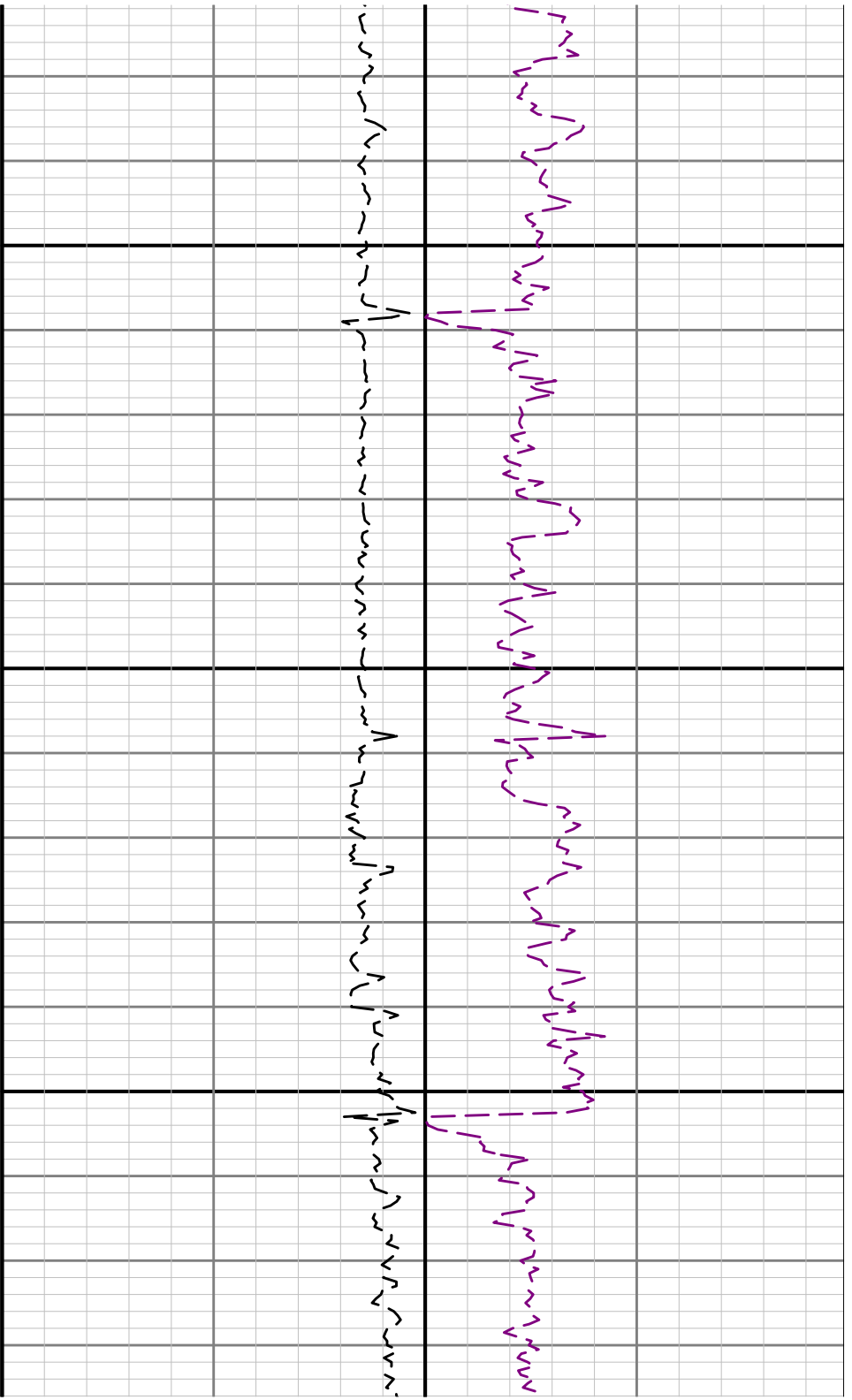

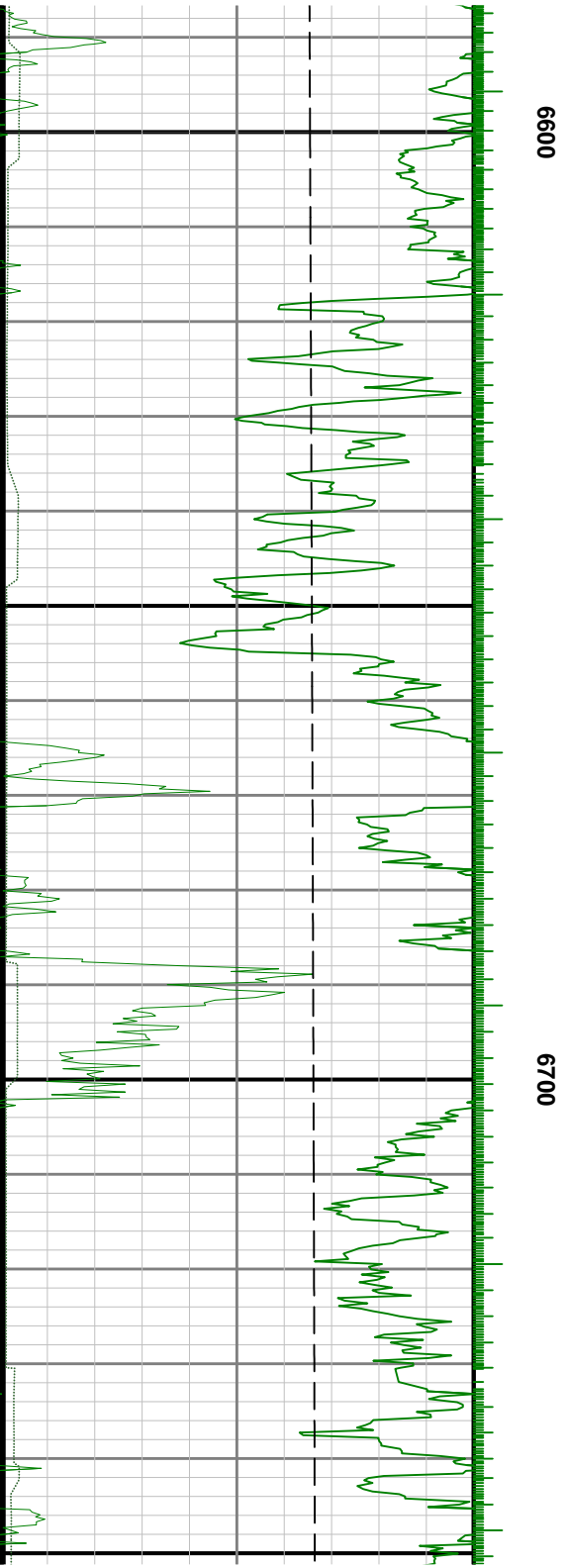
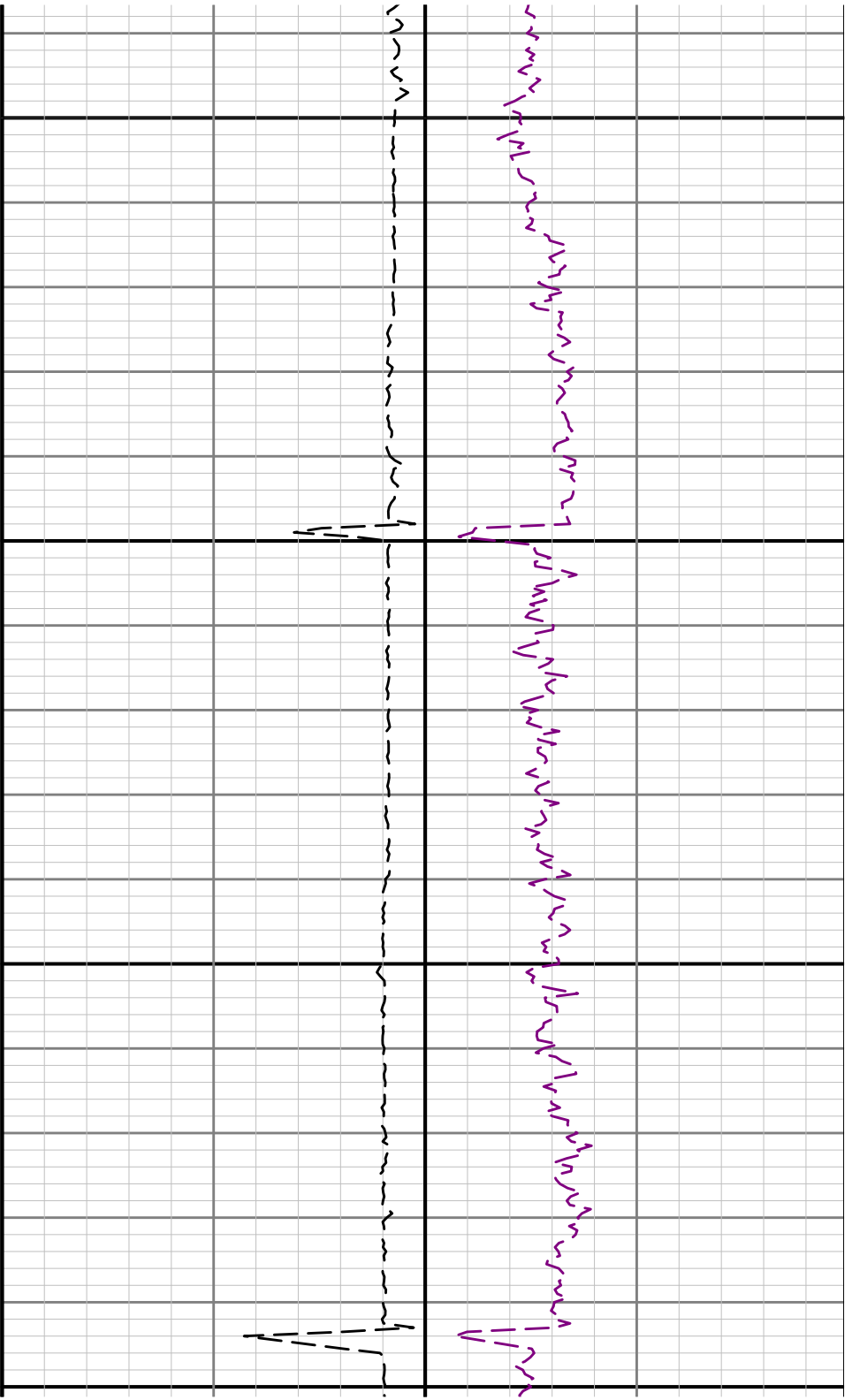

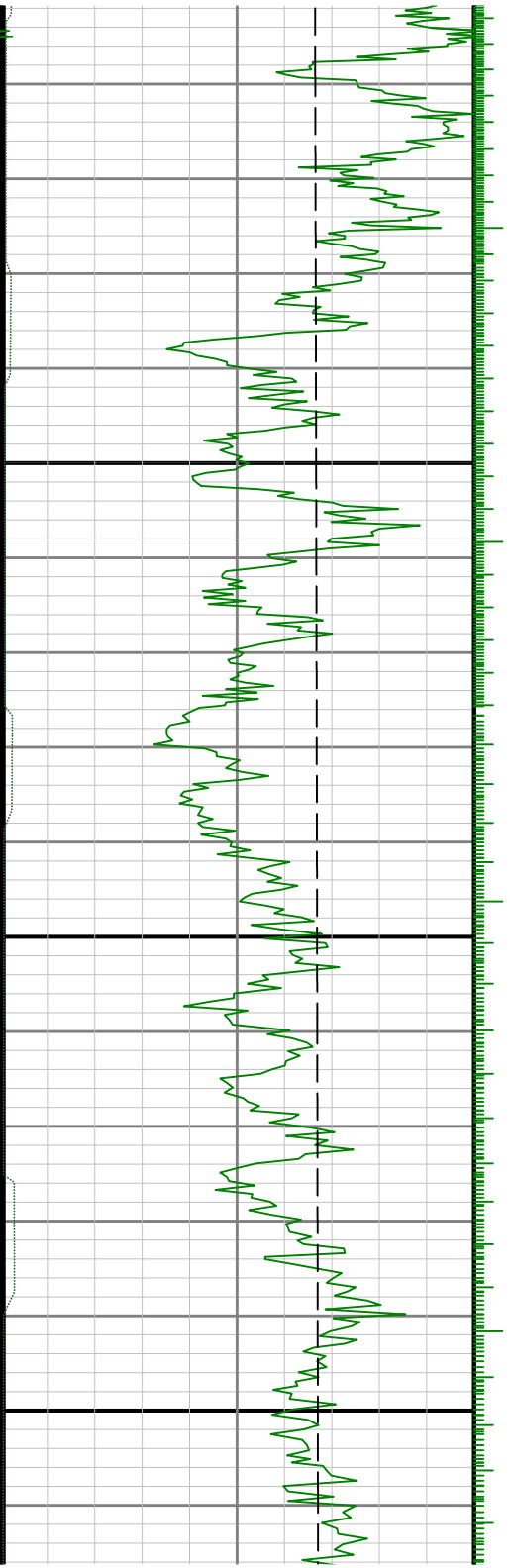

0089

0069

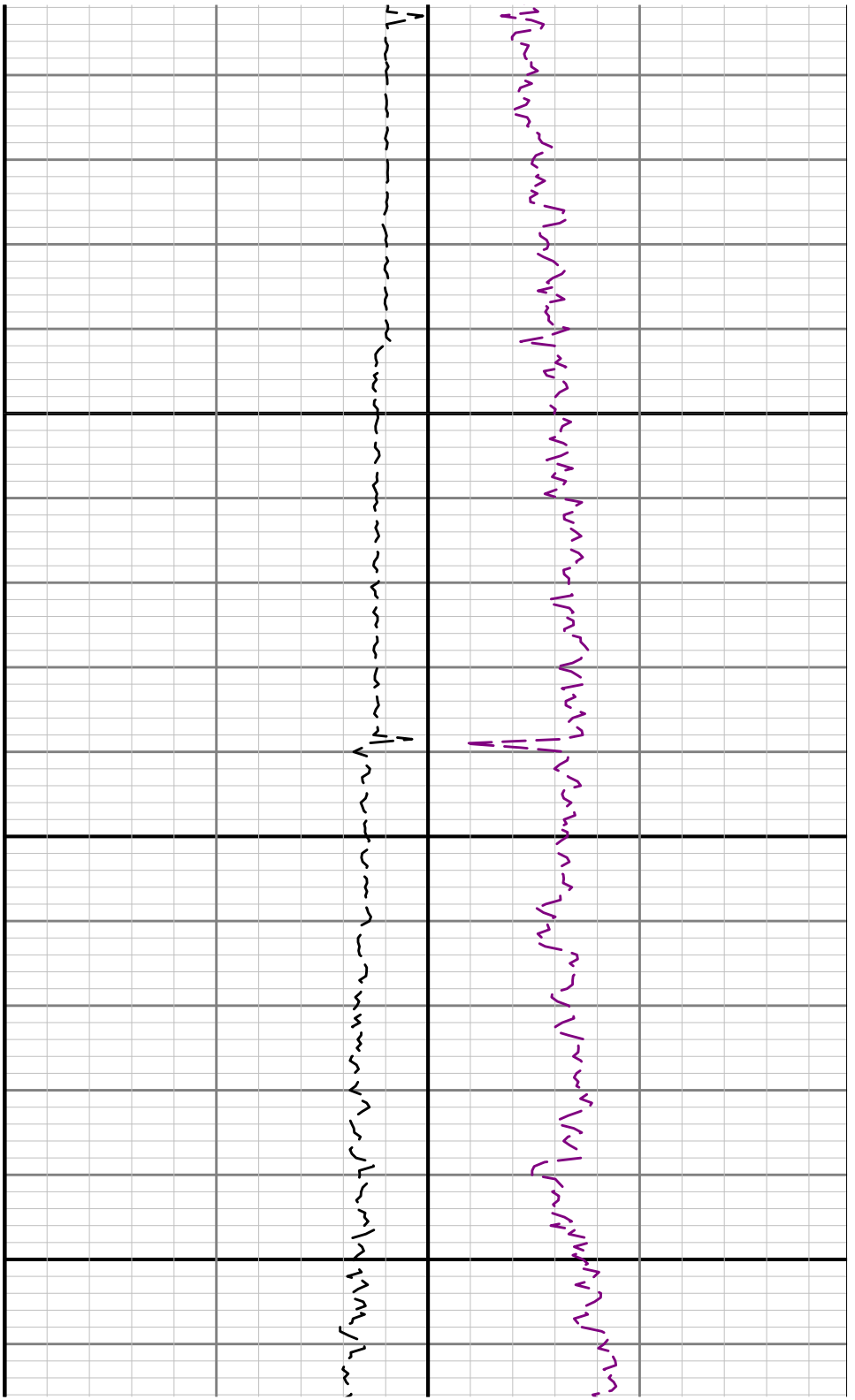

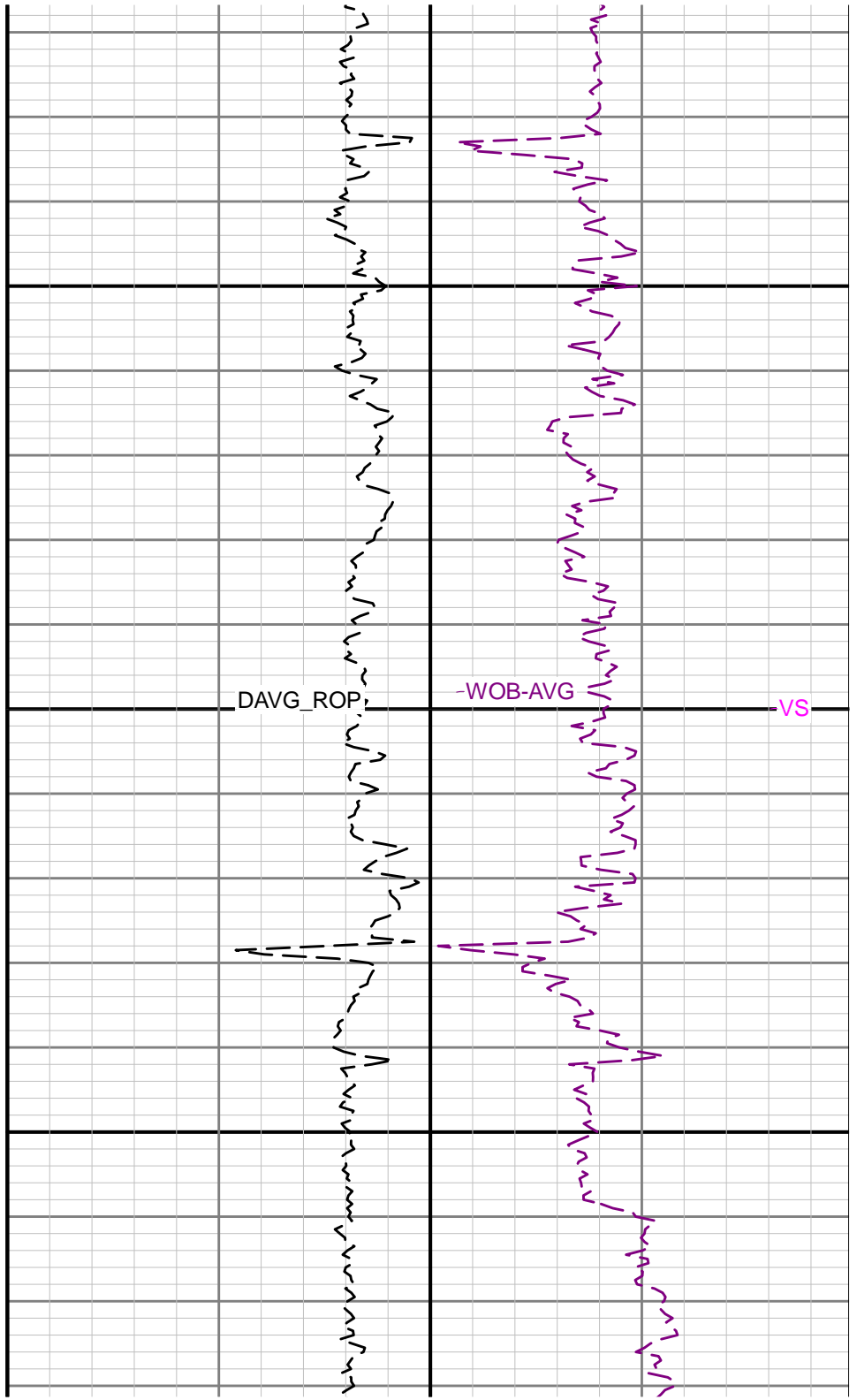
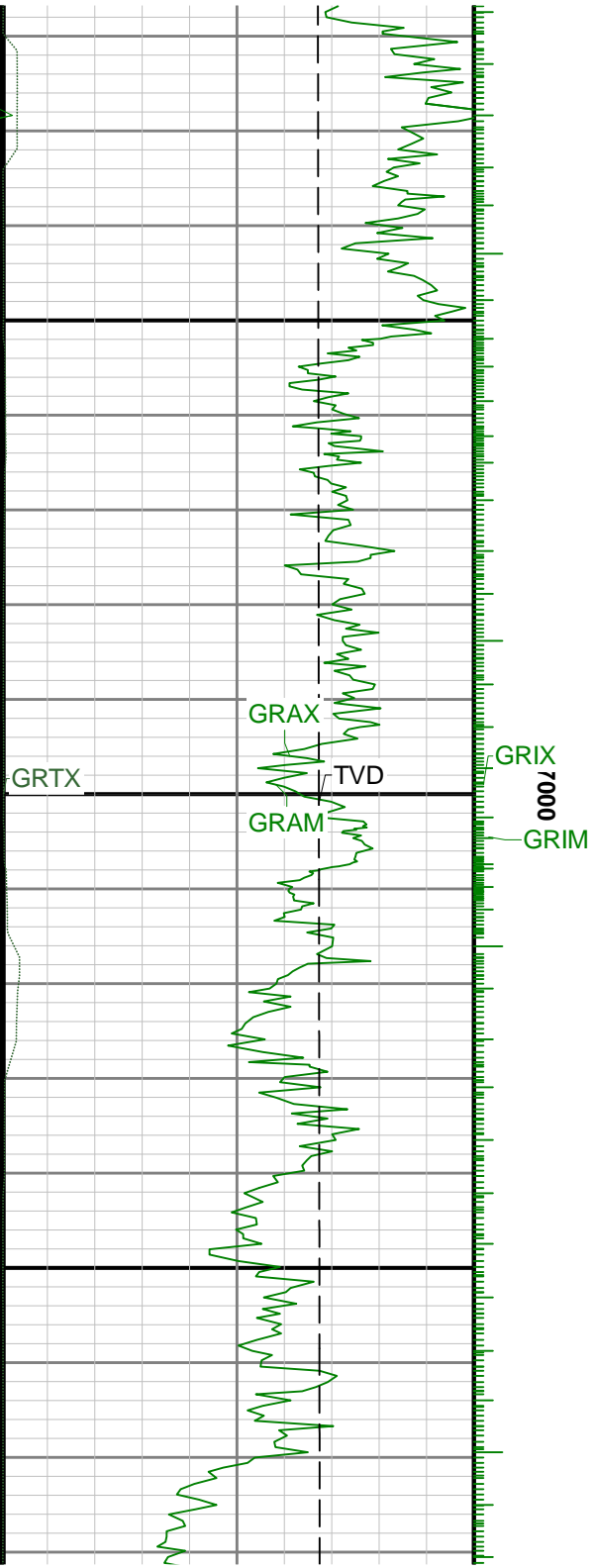

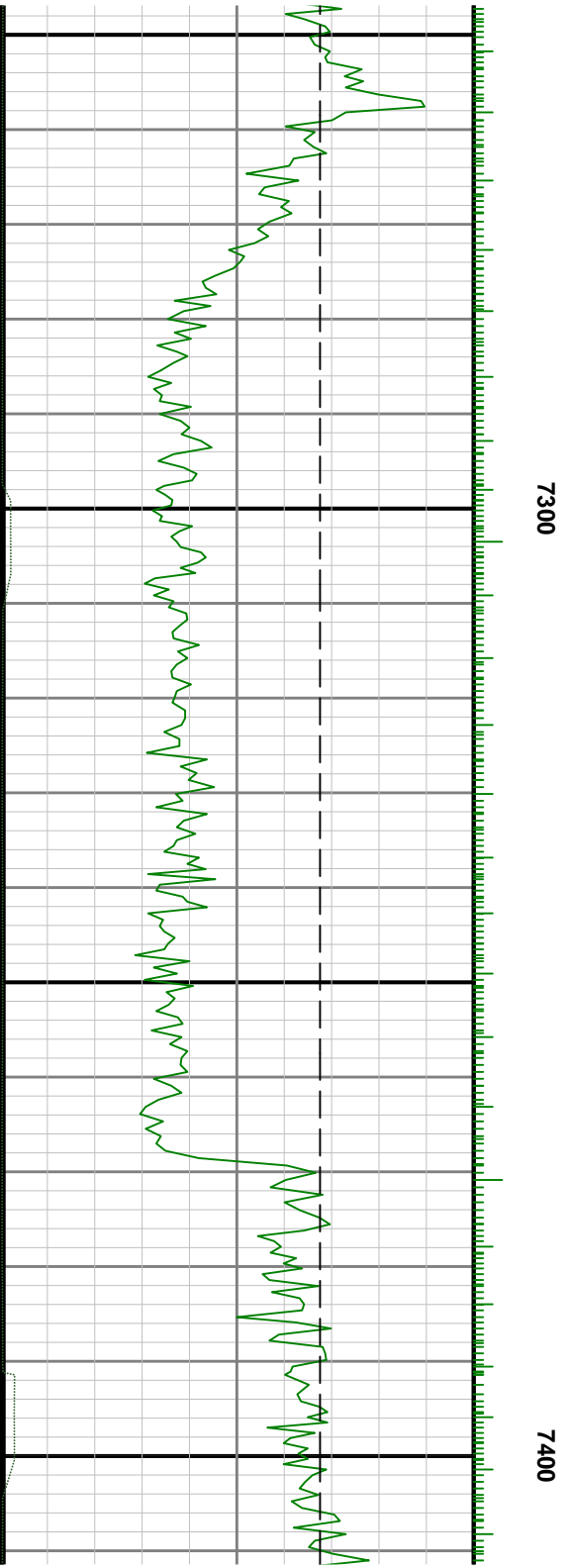
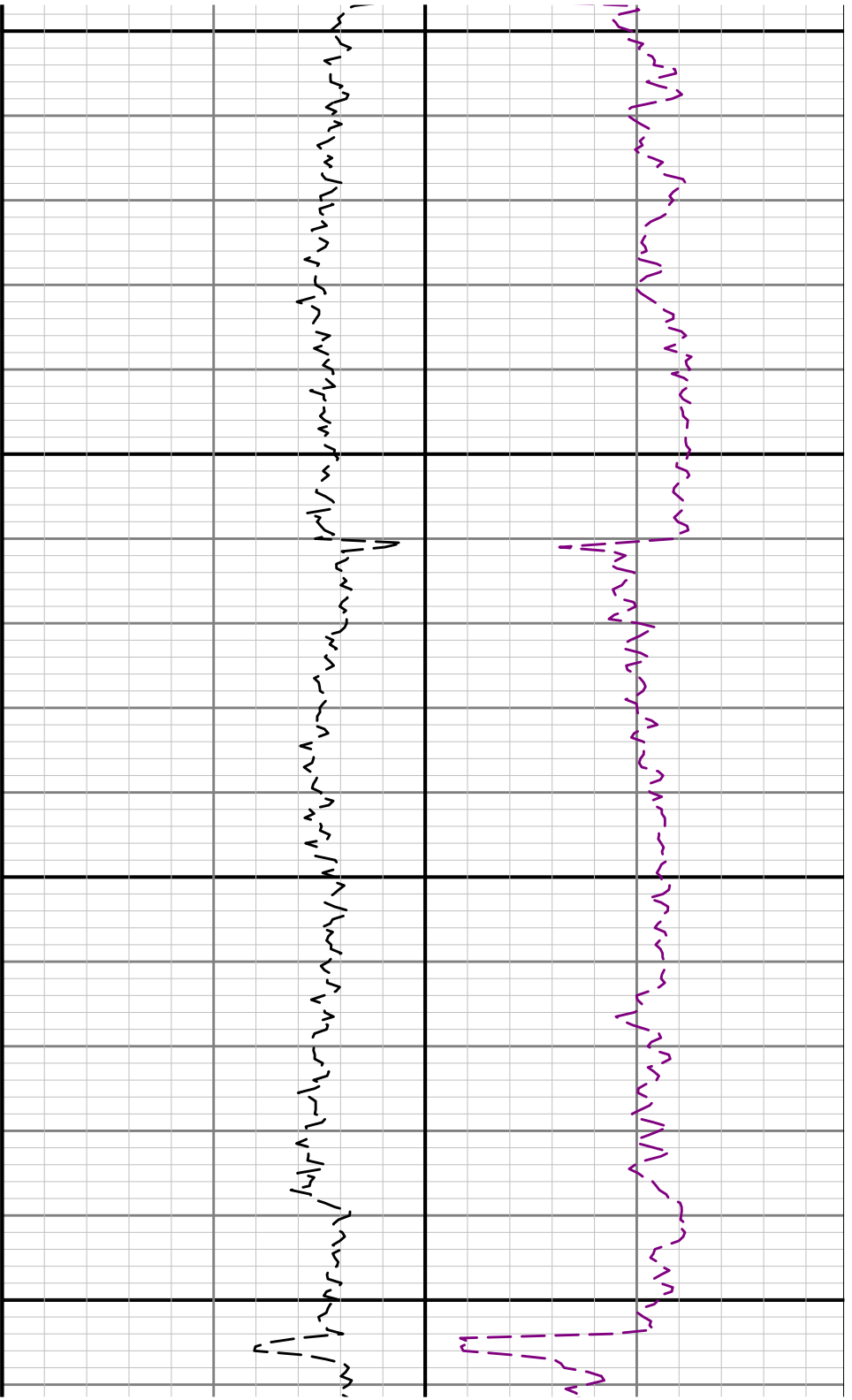

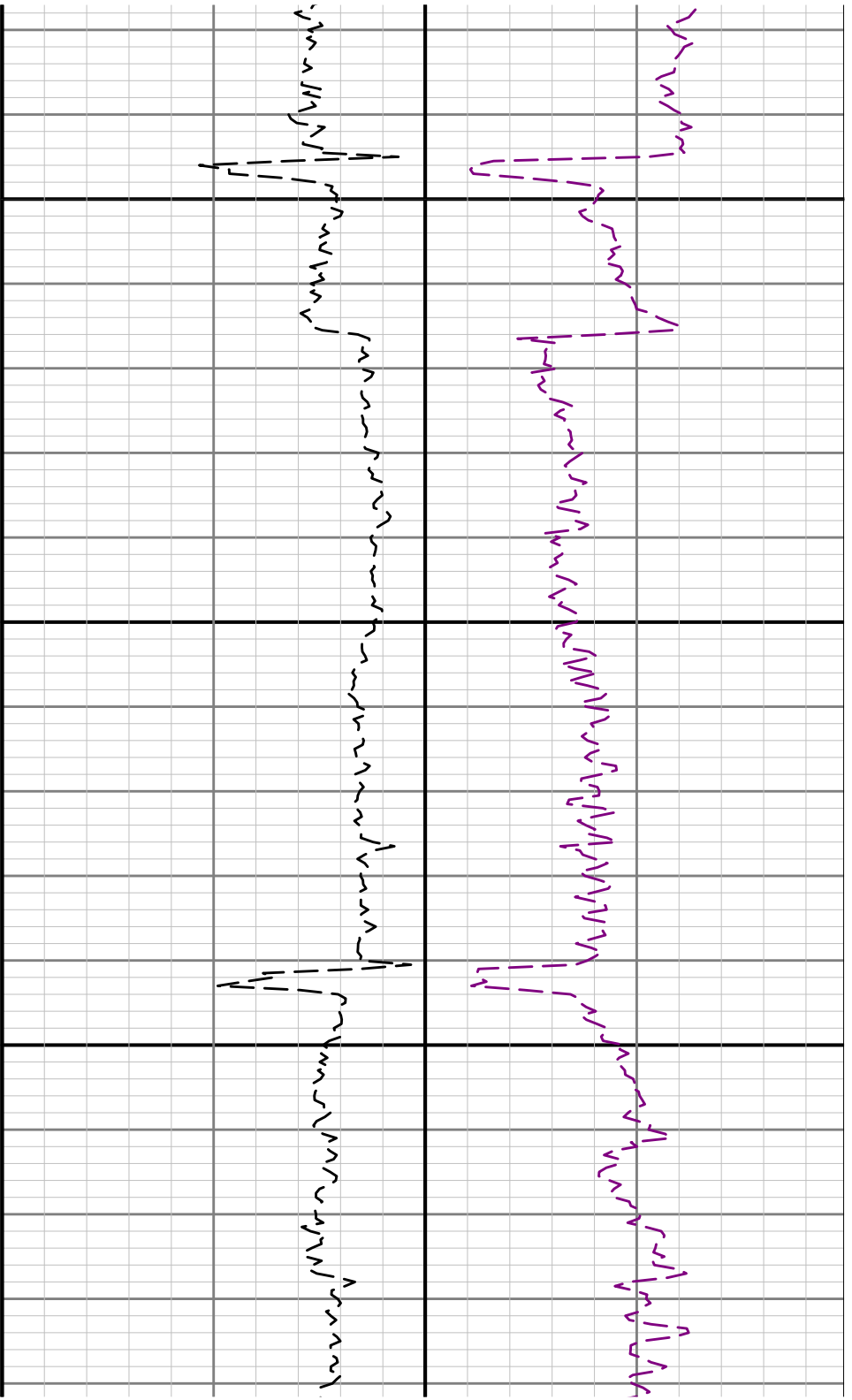

7600

7700

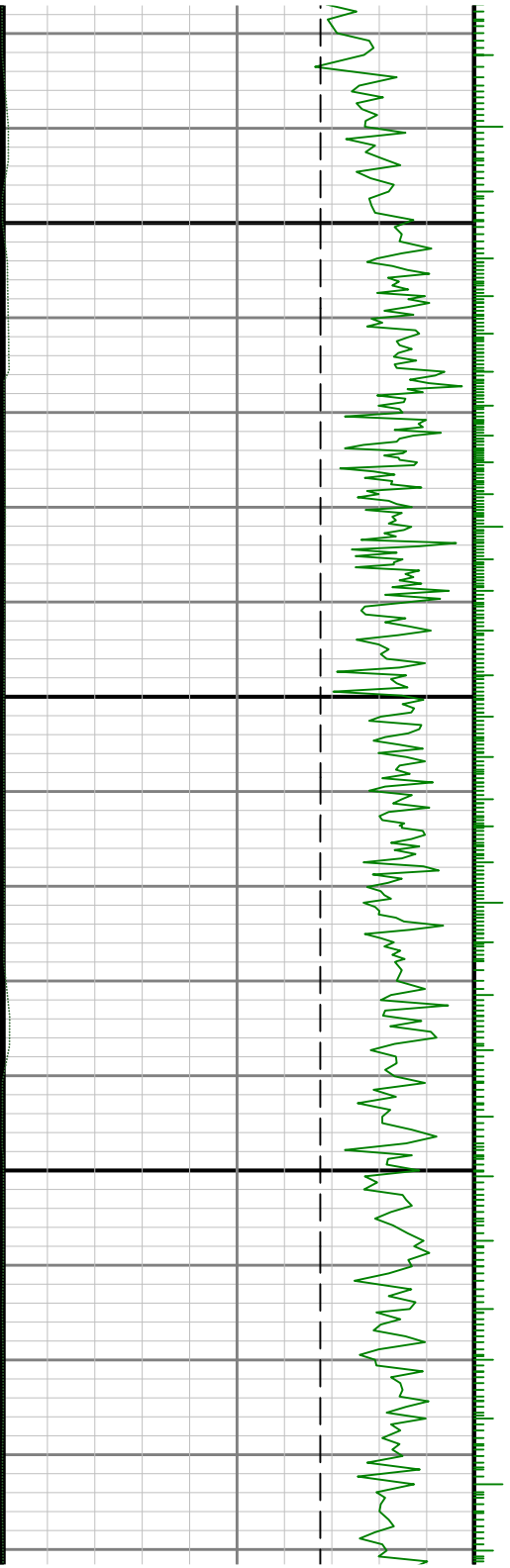

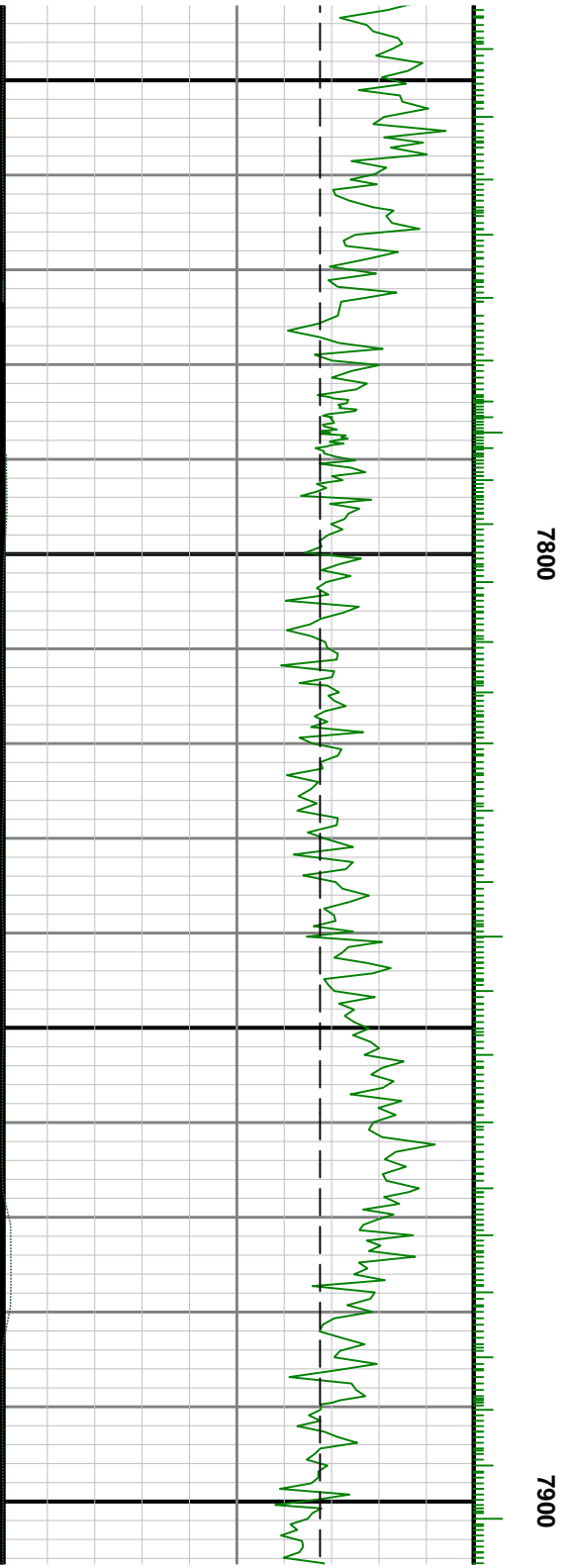
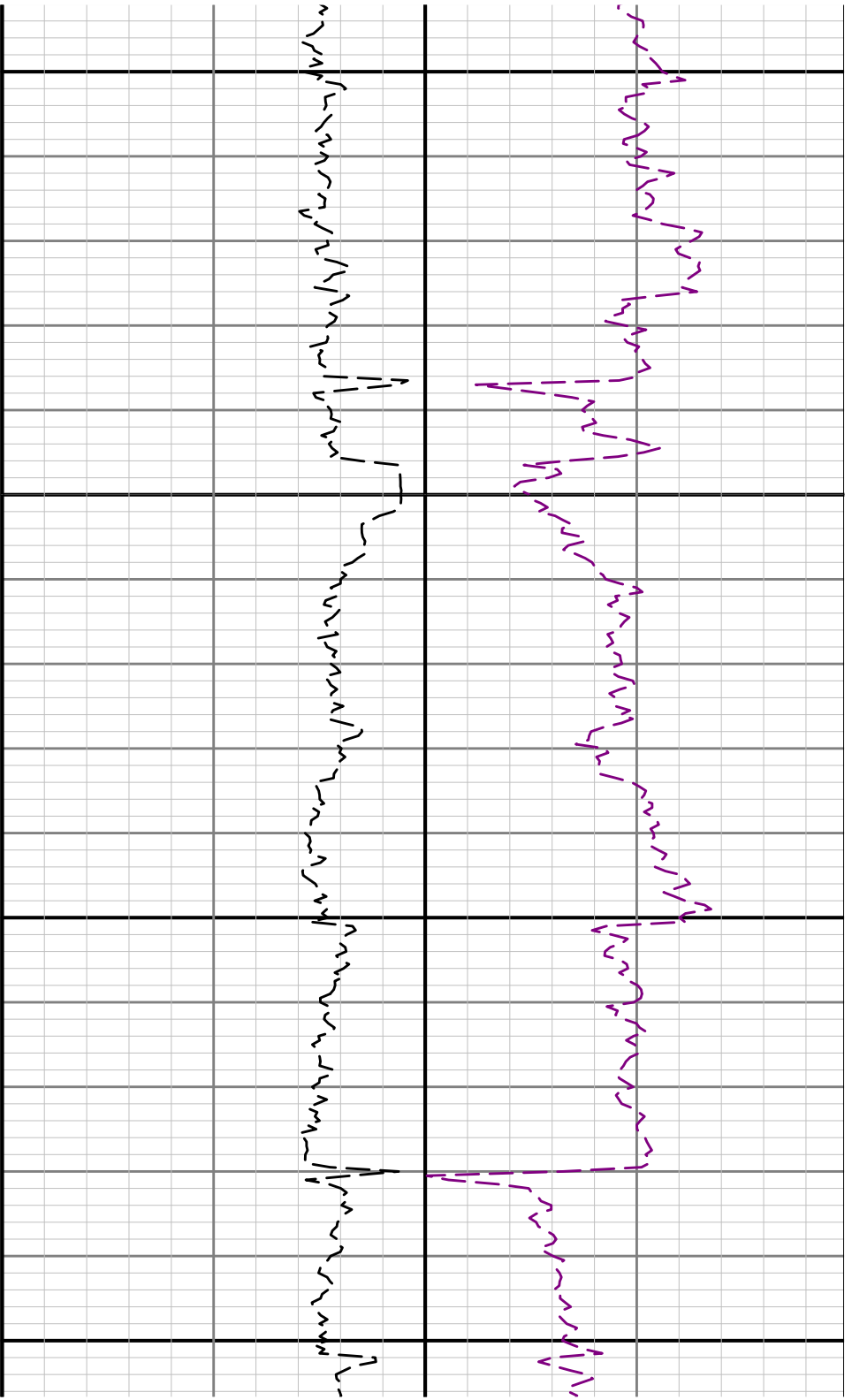

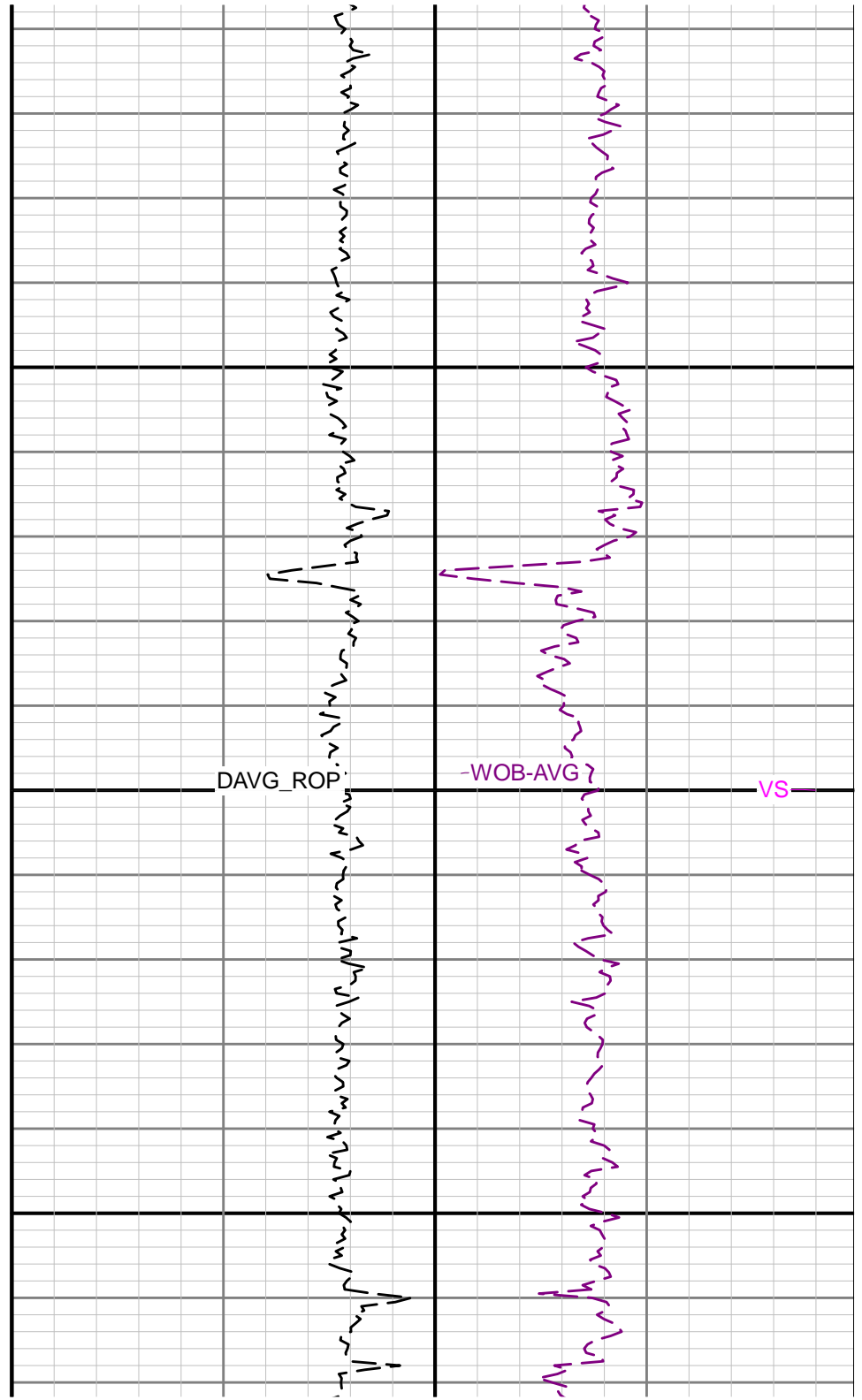
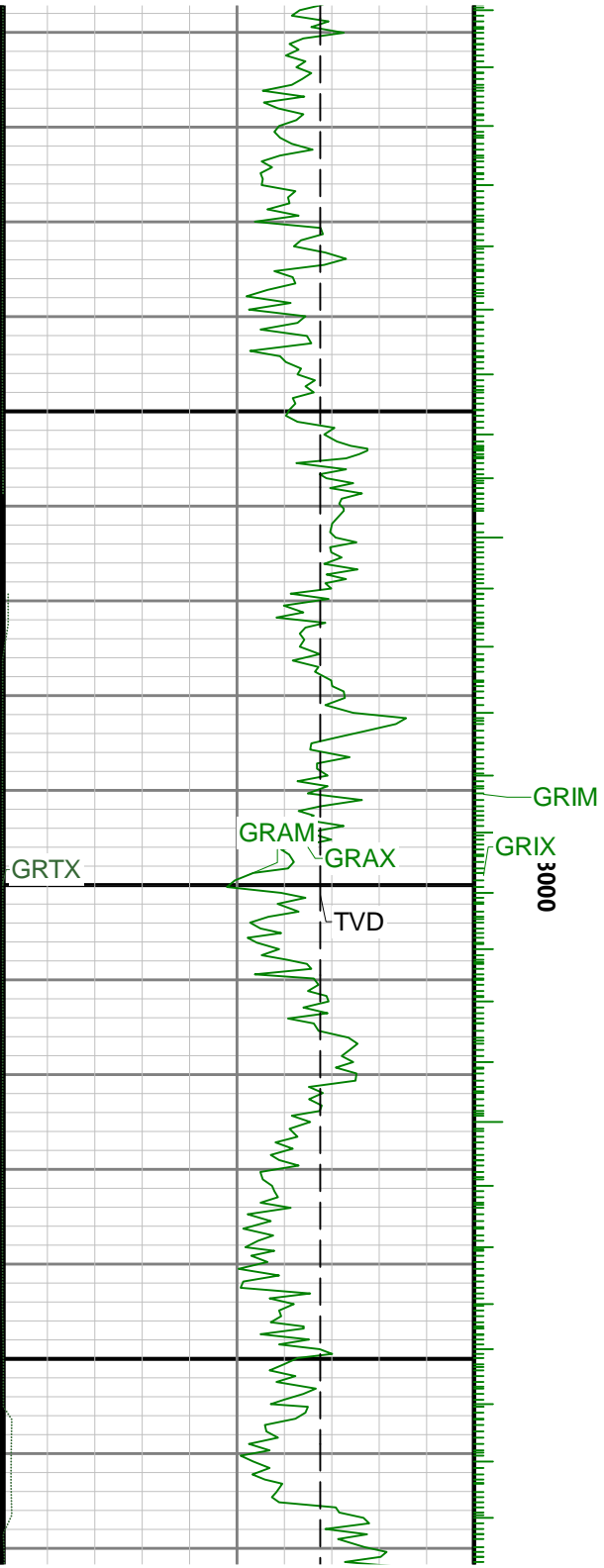

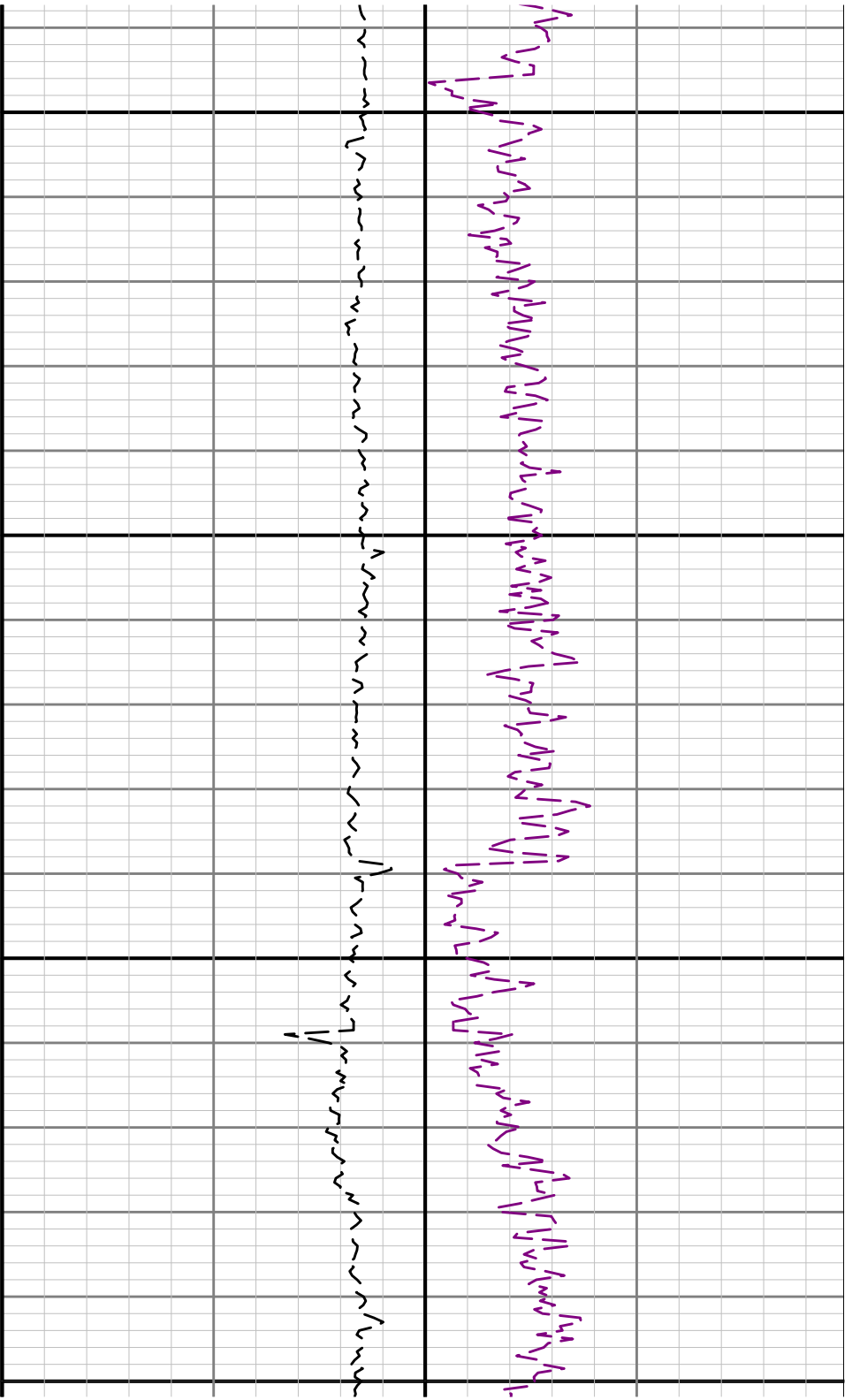

8300

8400

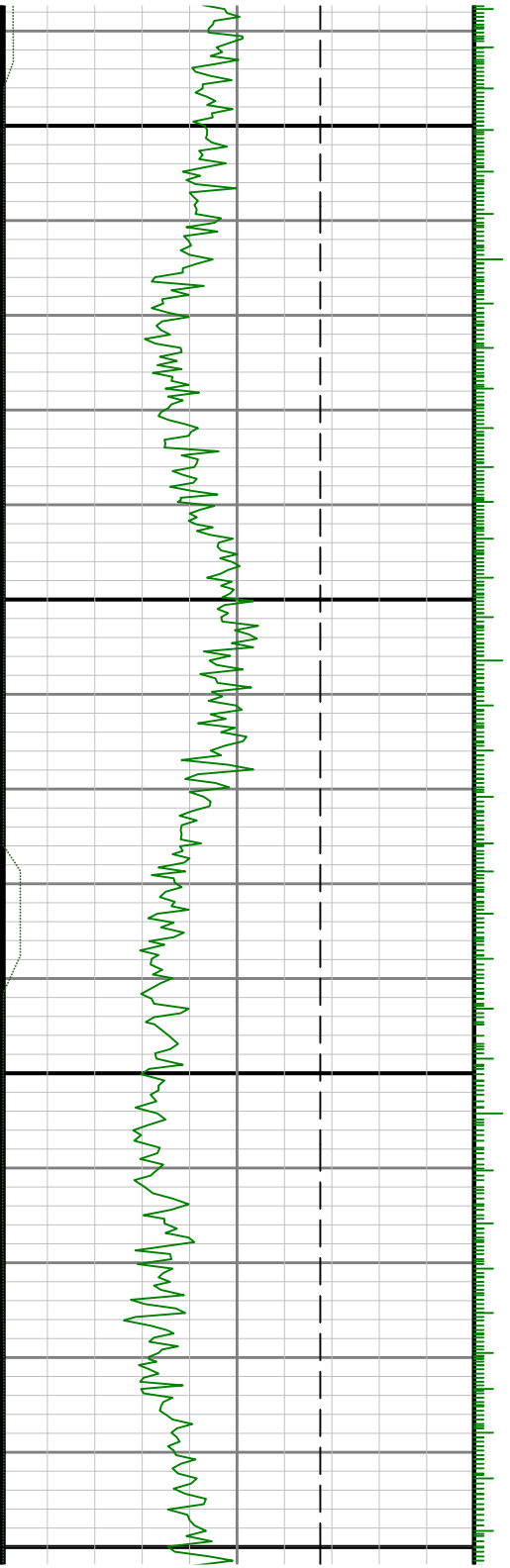

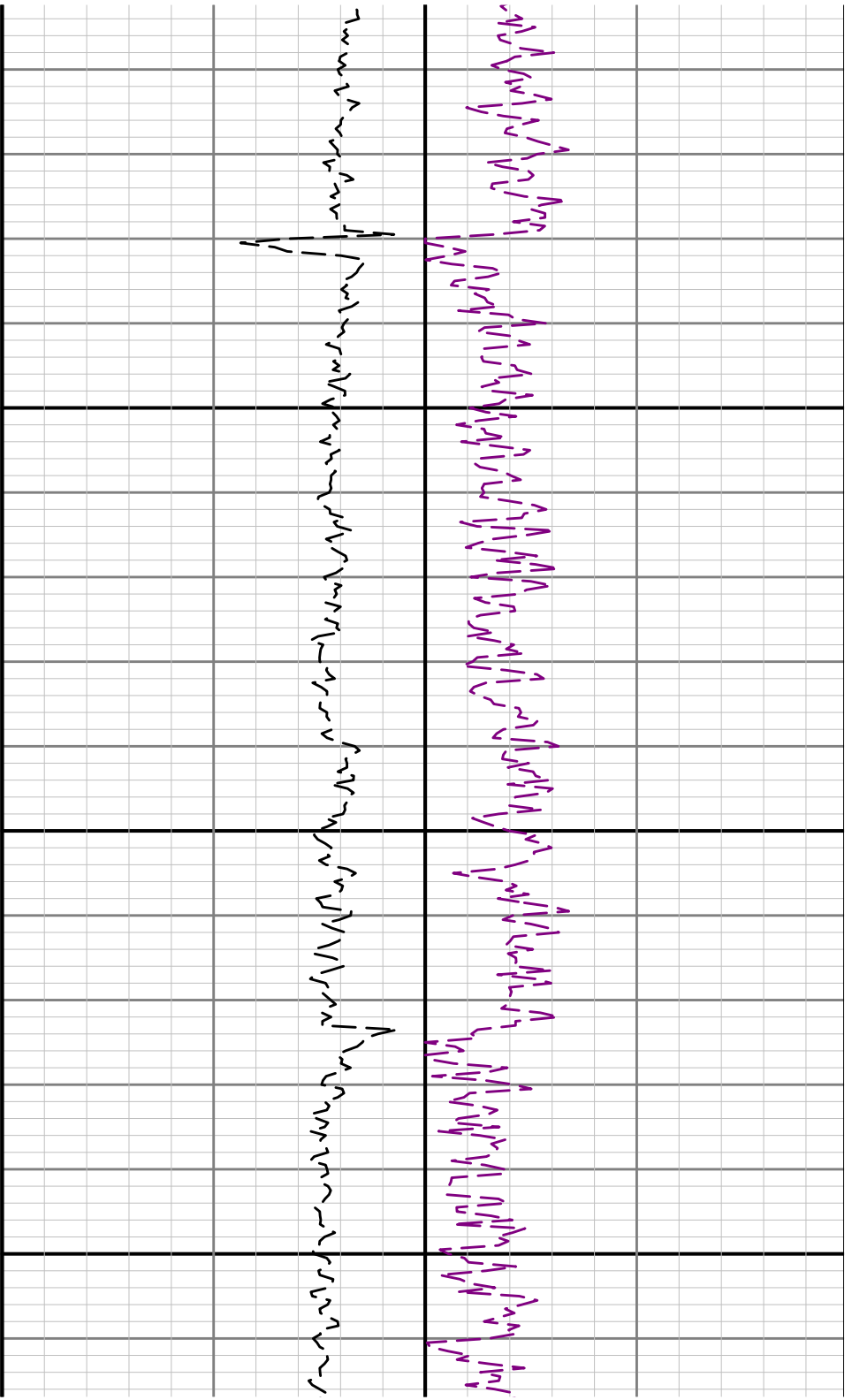

8500

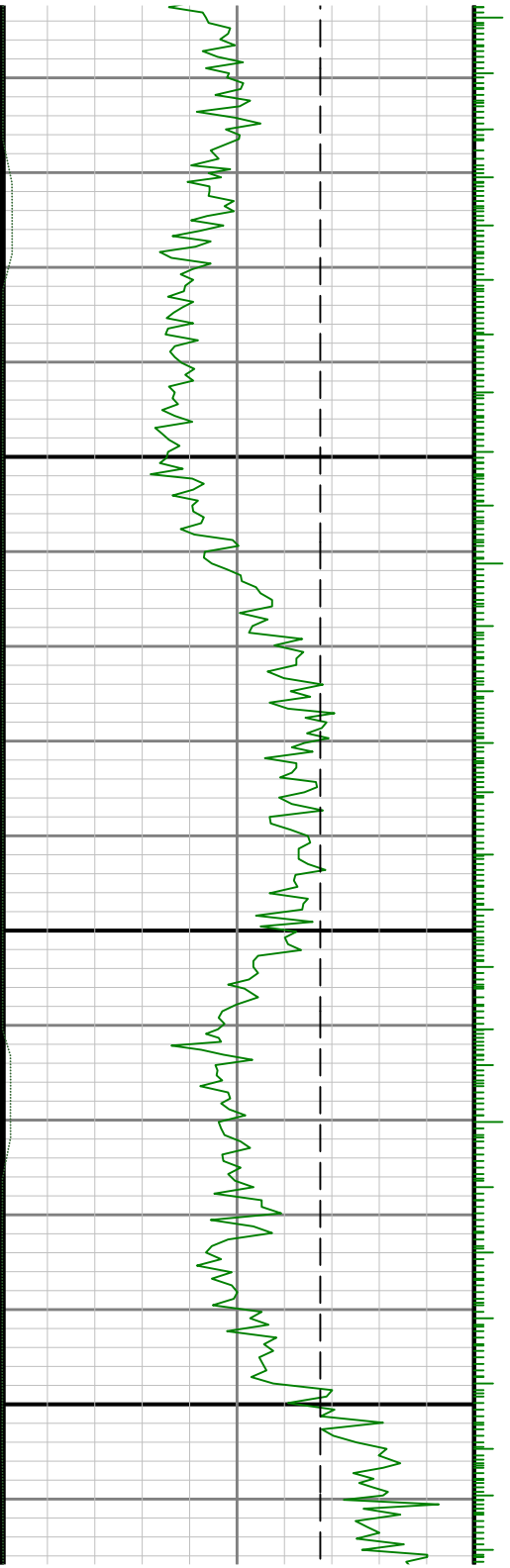

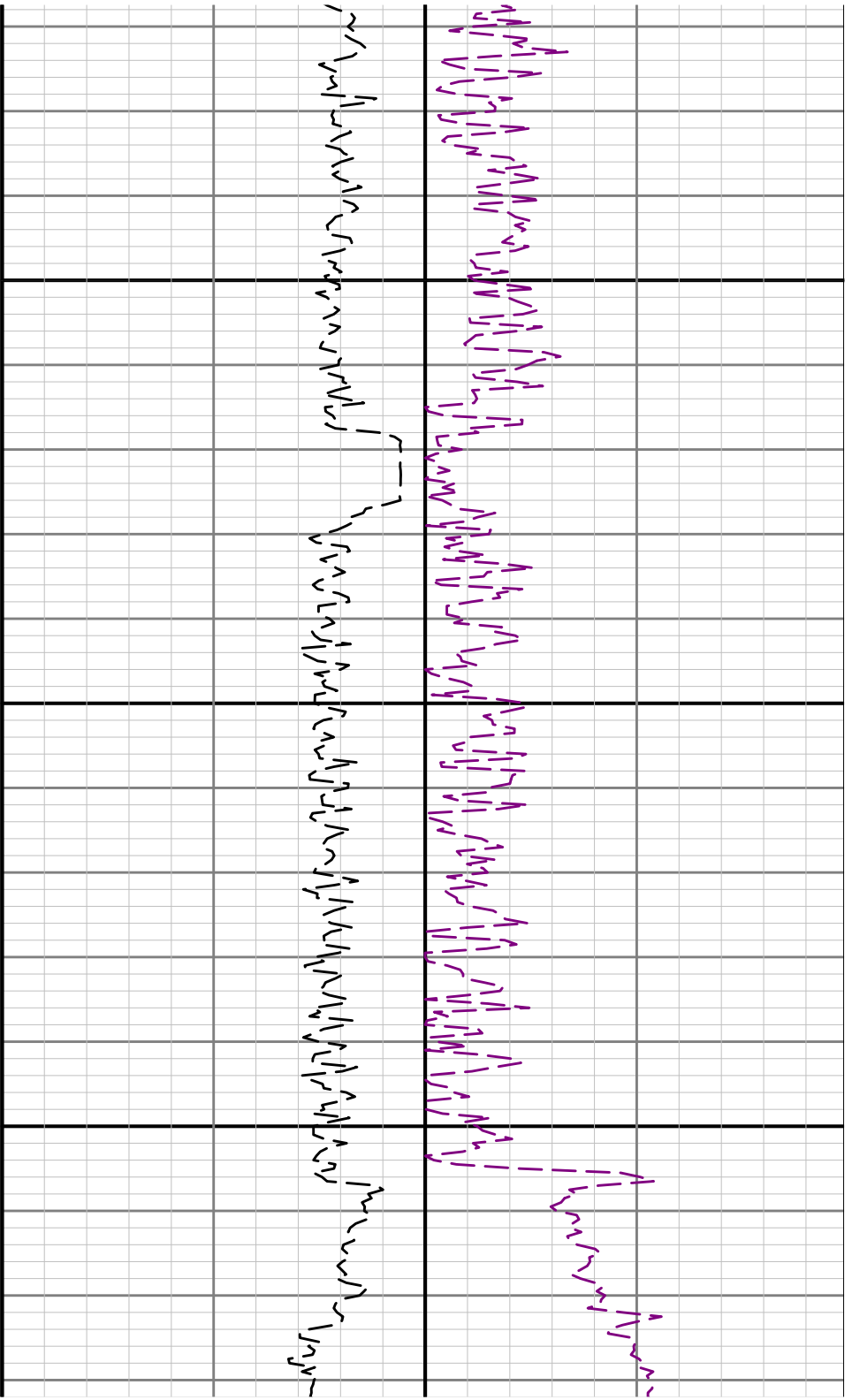

0098

8700

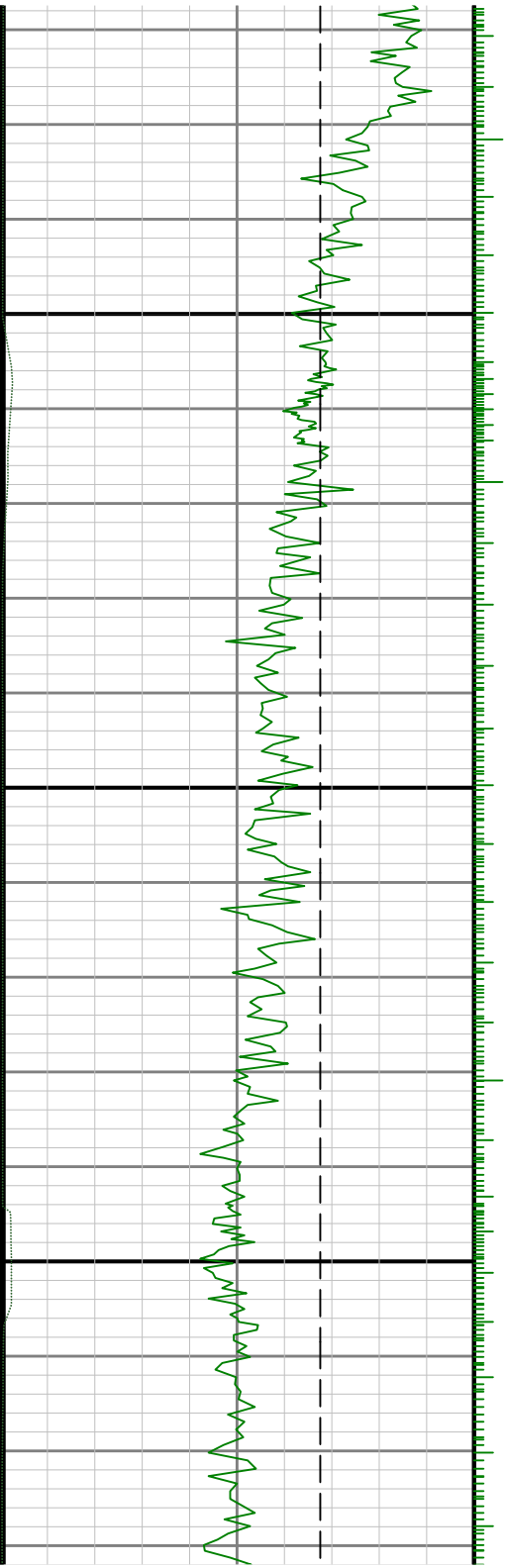

0088

See Remark

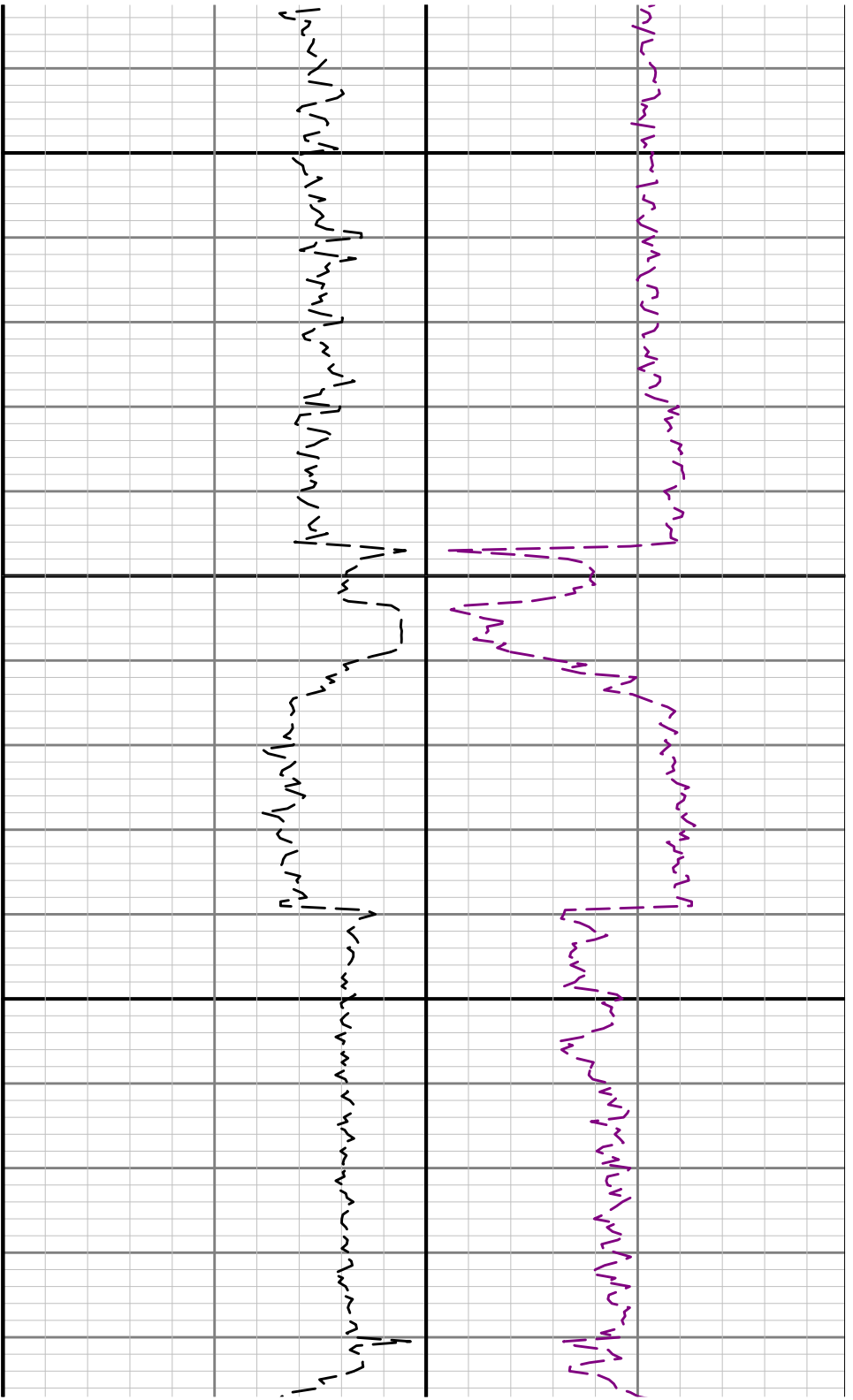
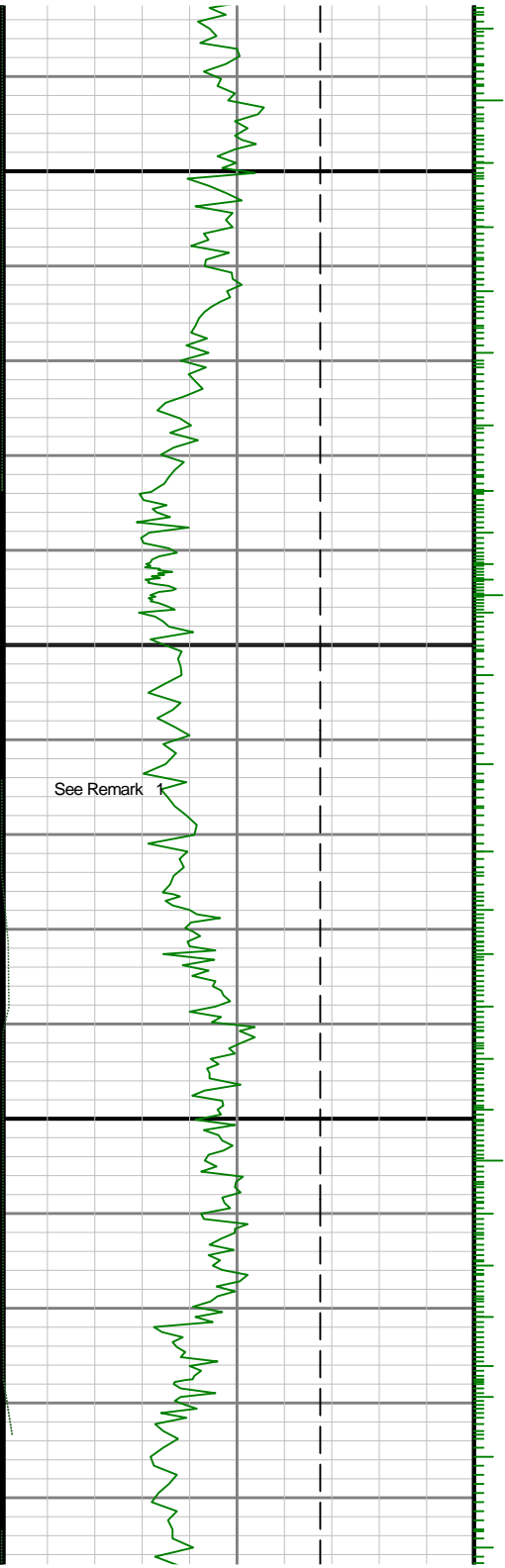

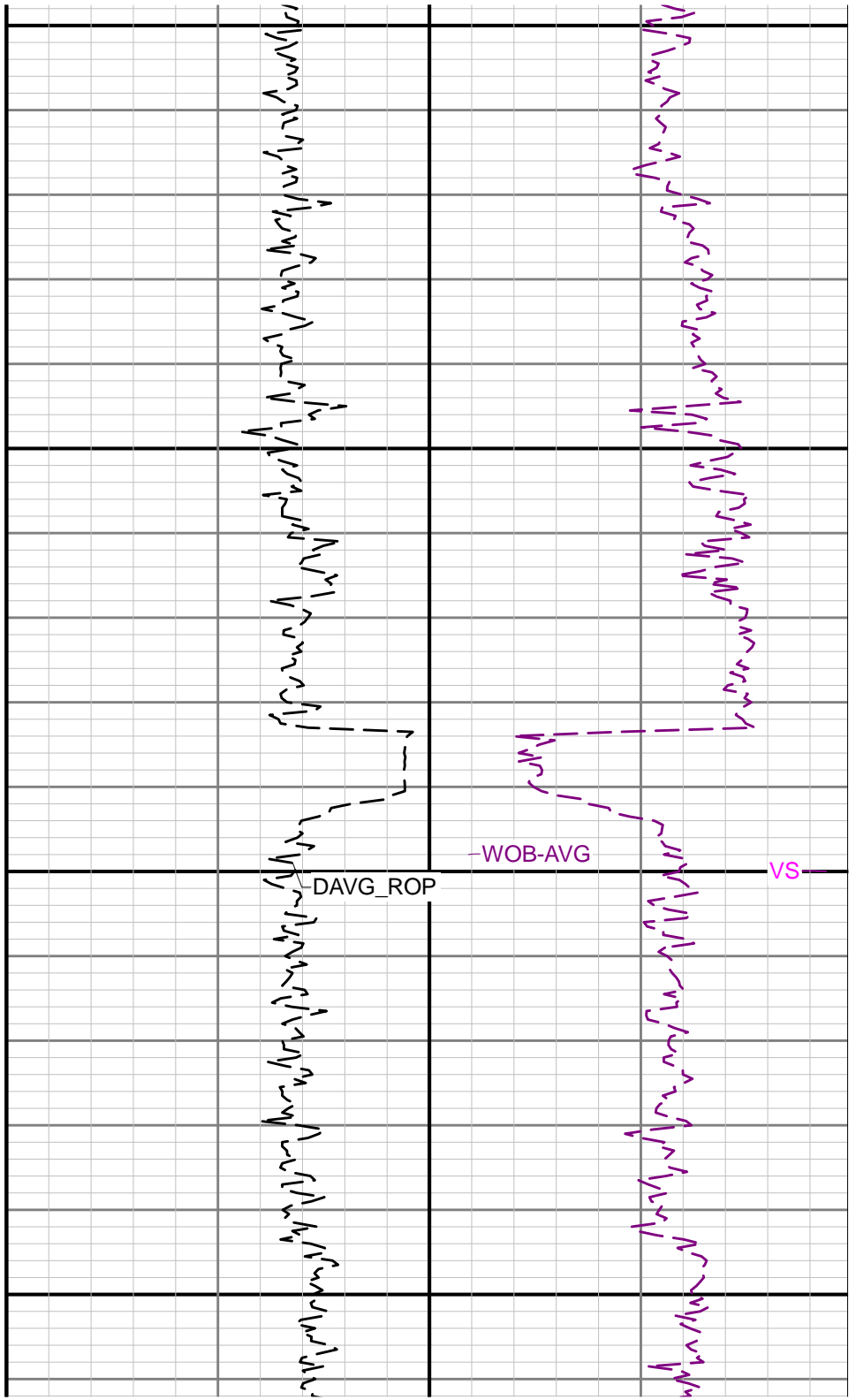
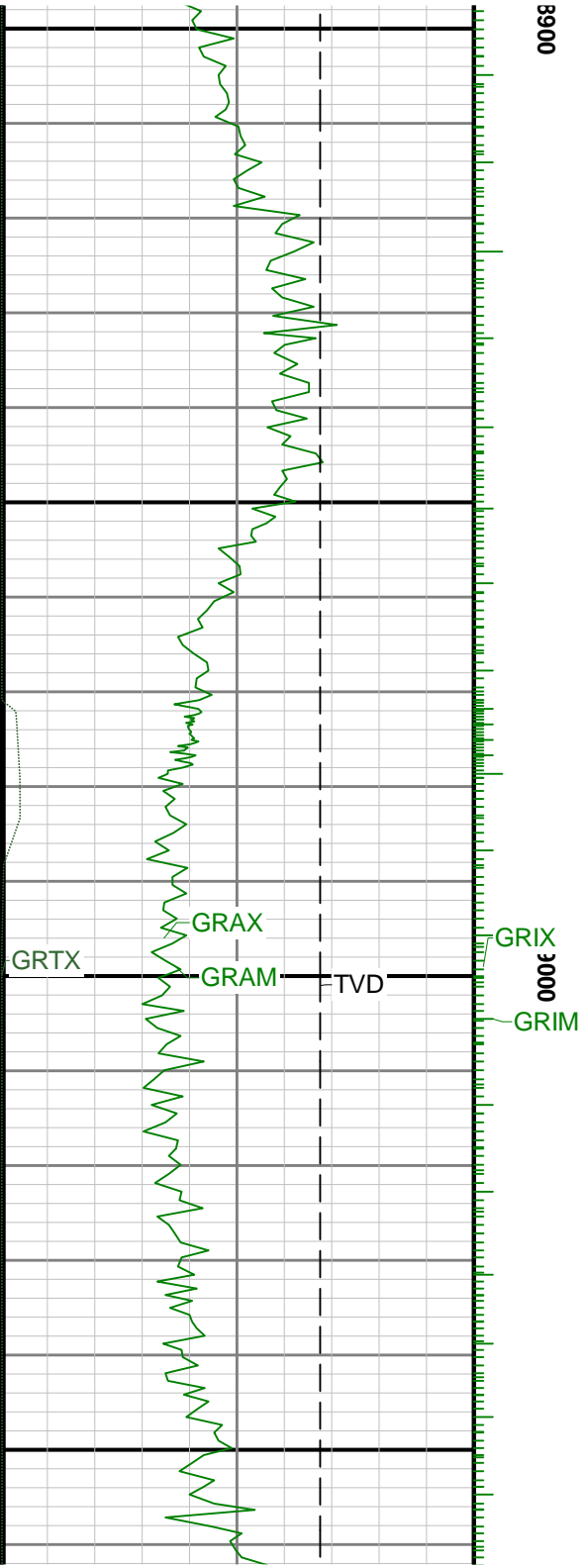

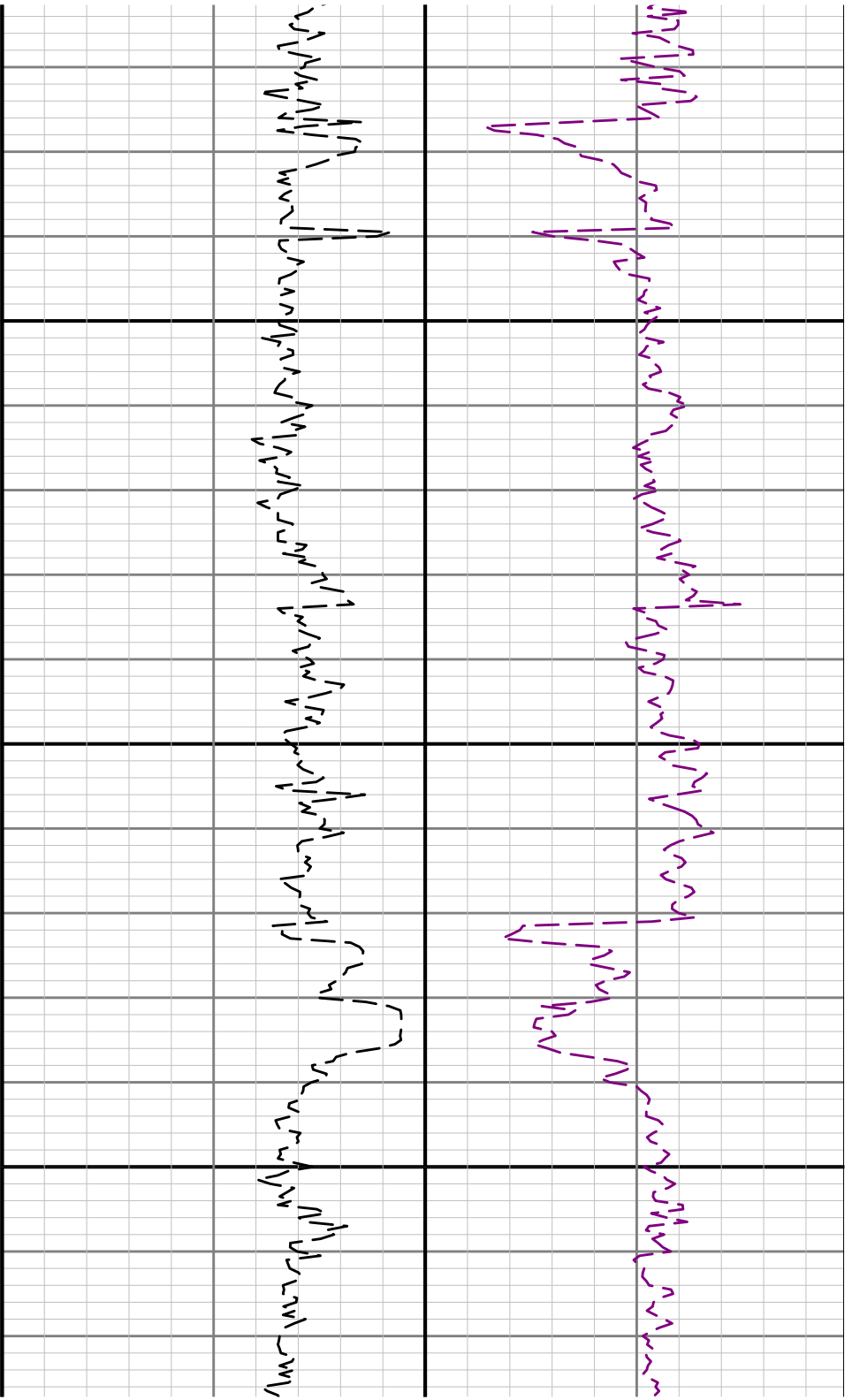

9100

9200

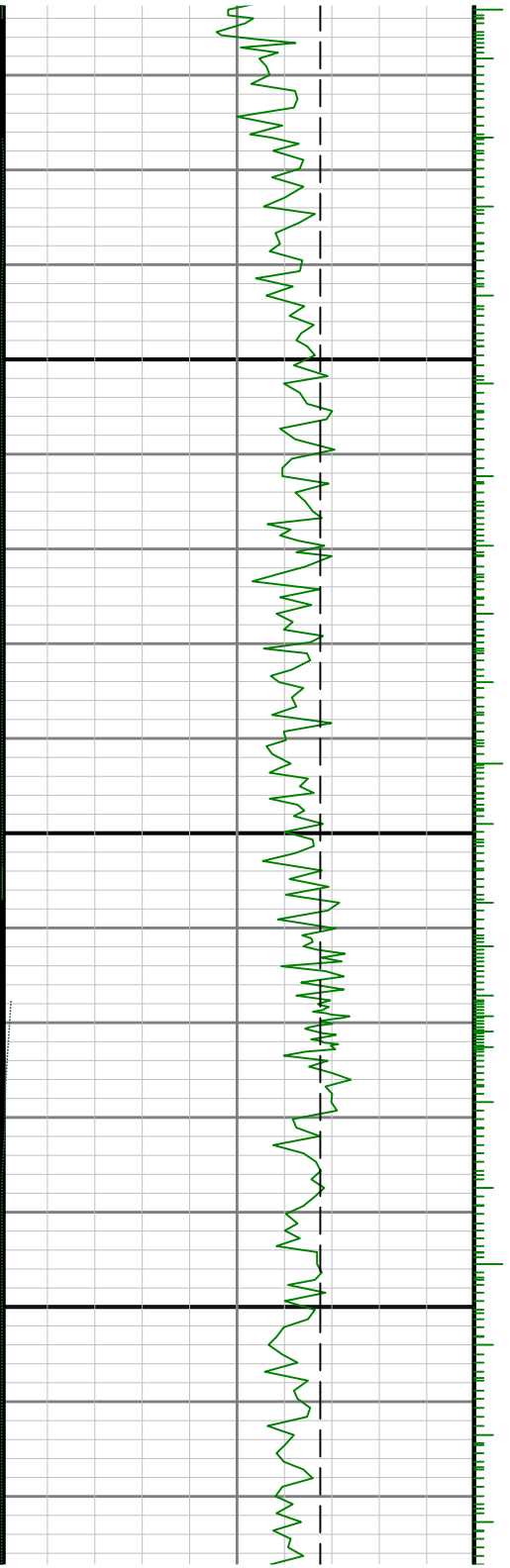

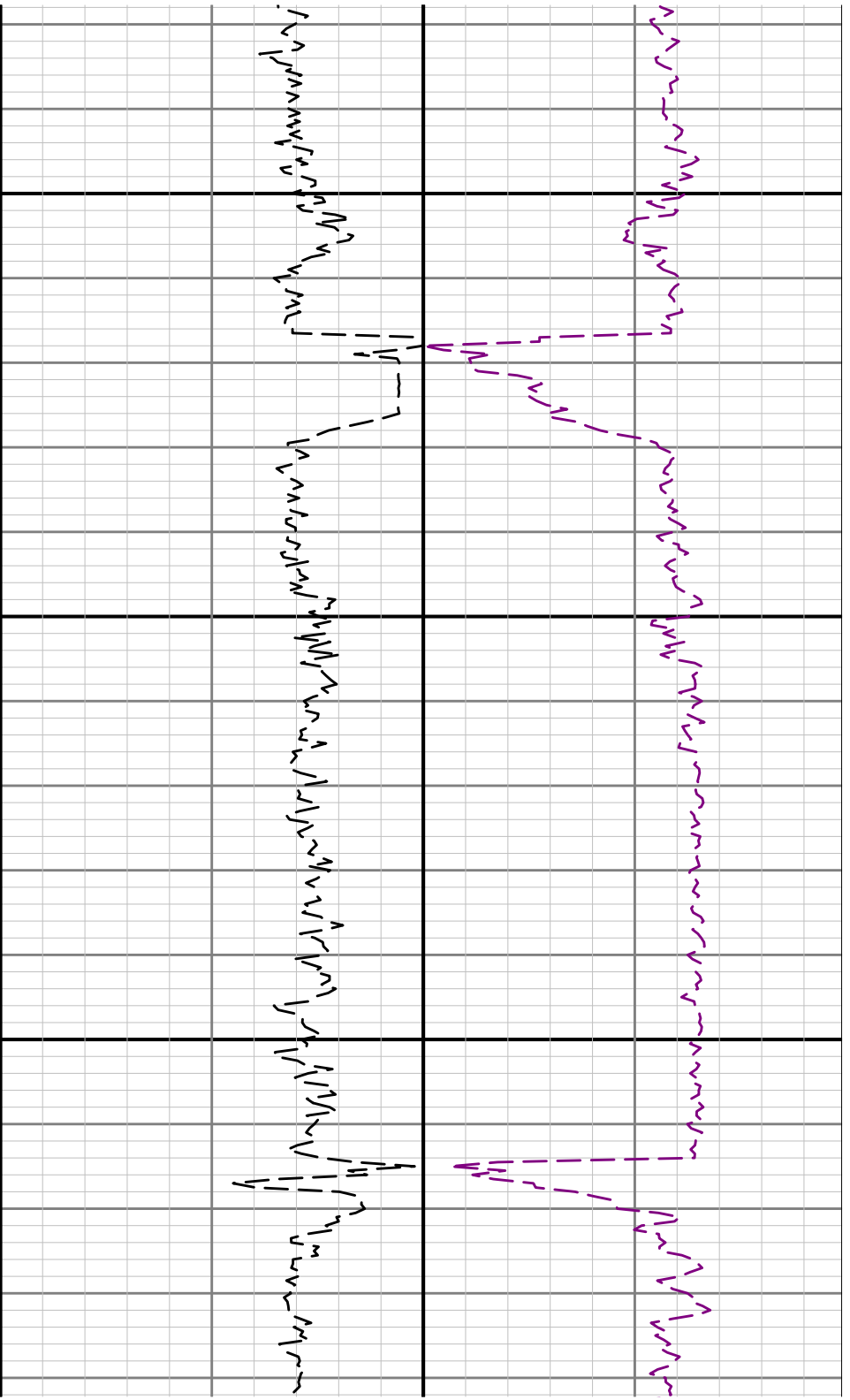

9300

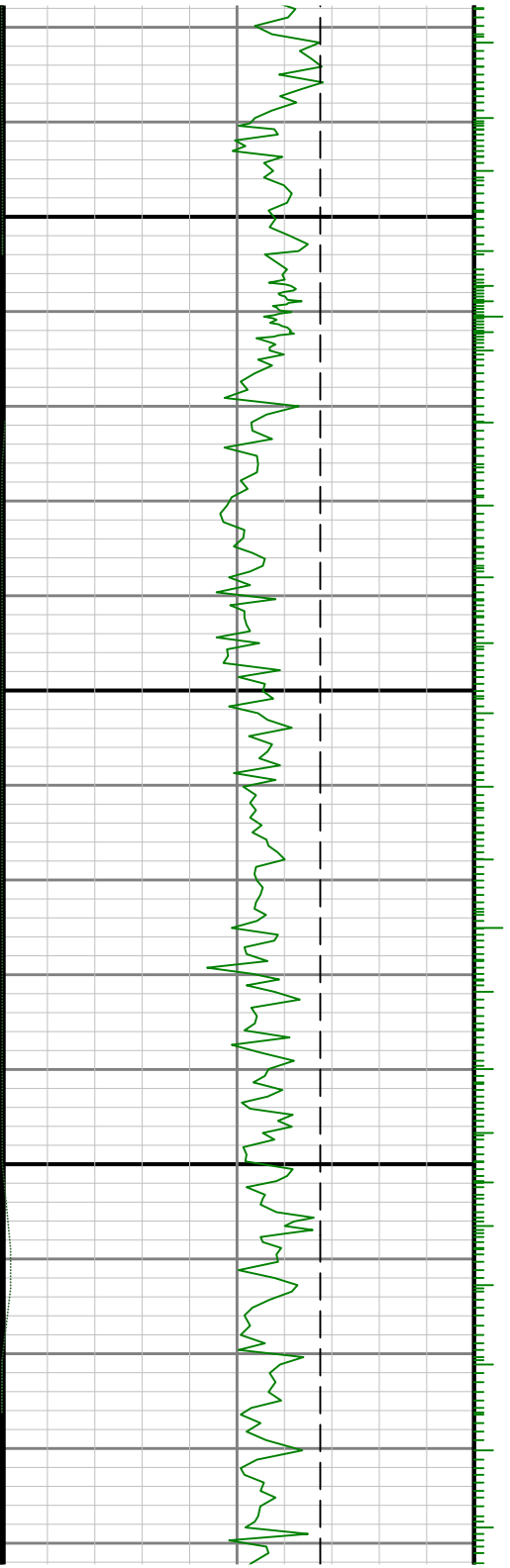

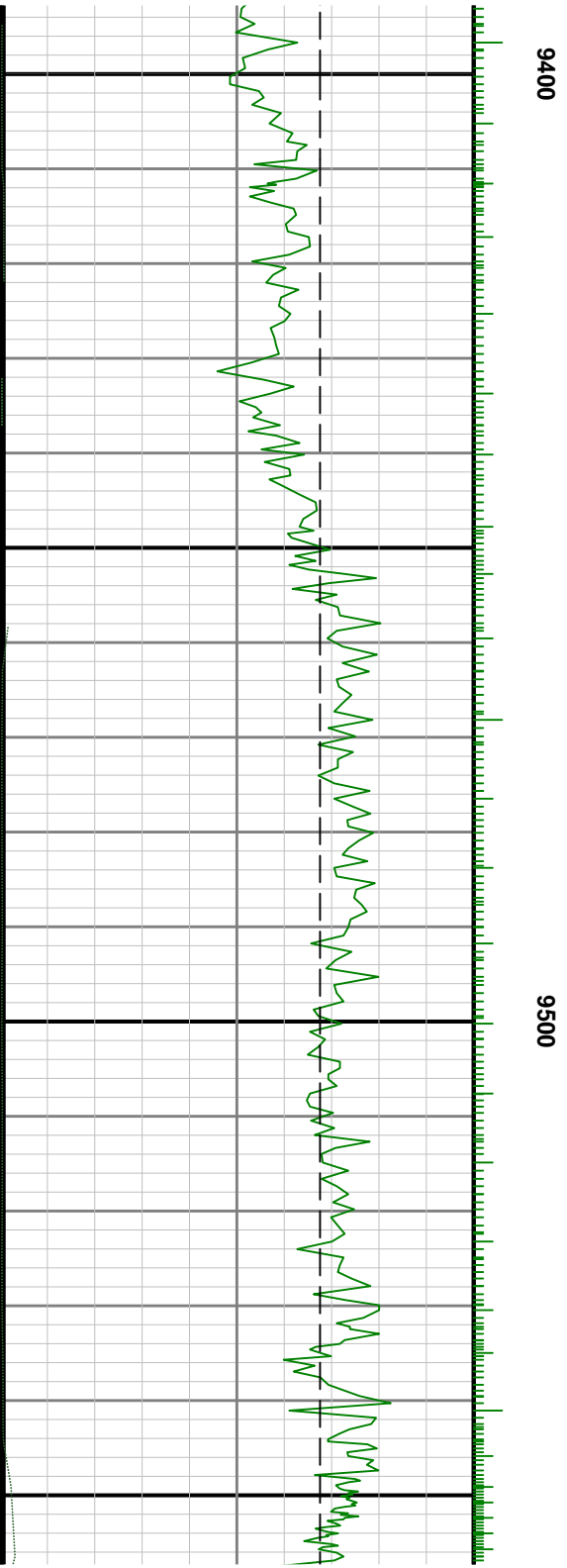
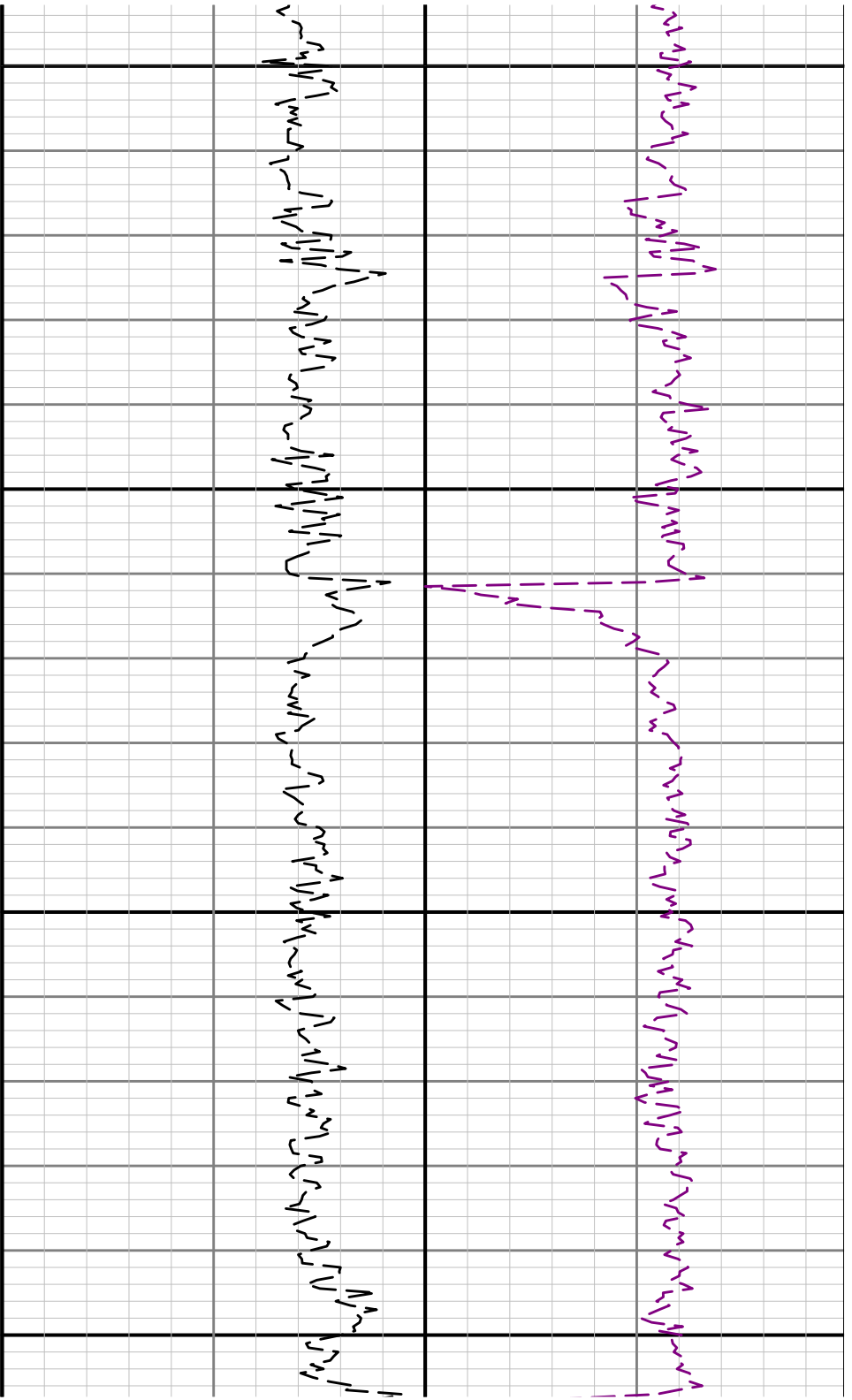

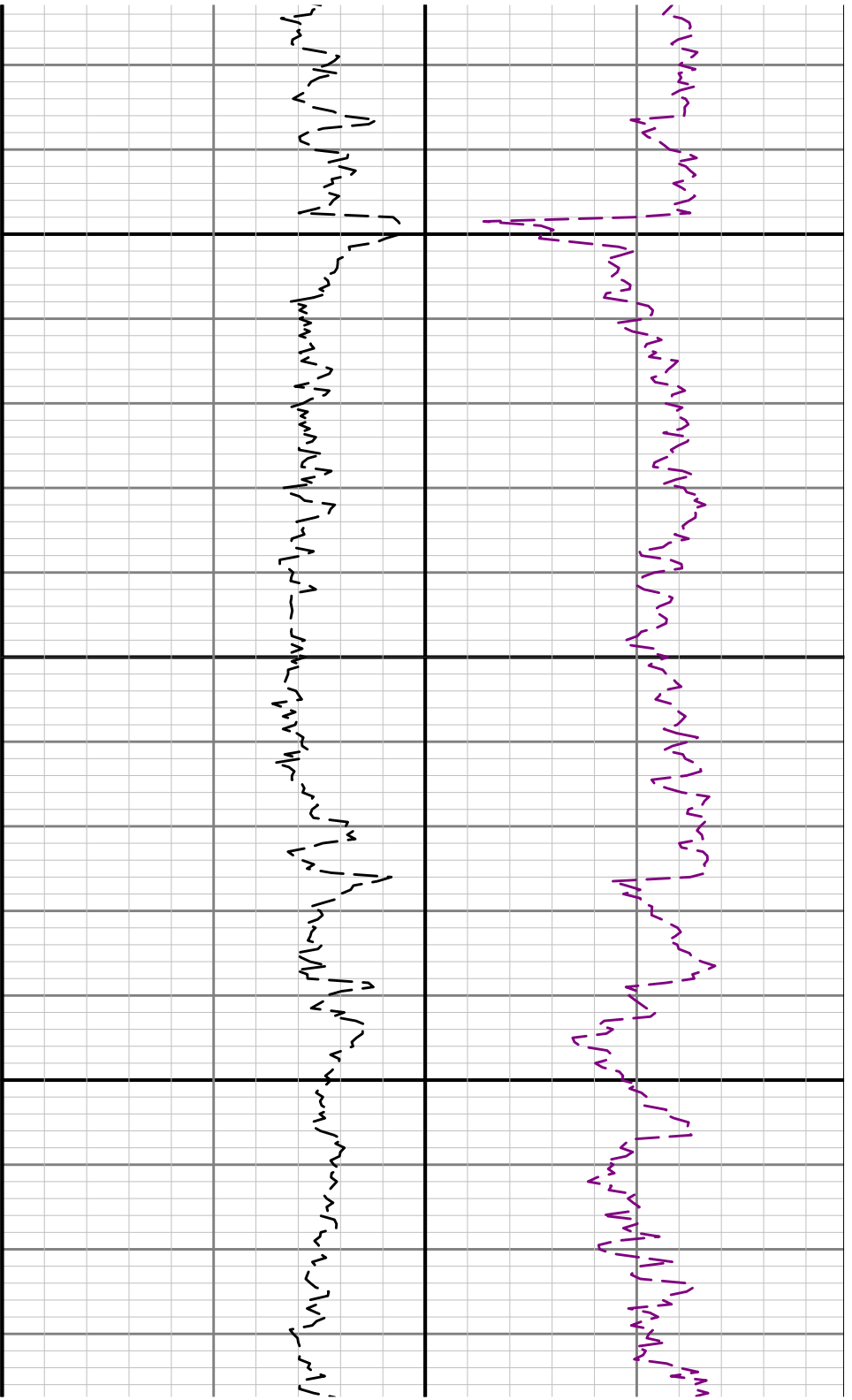

0086

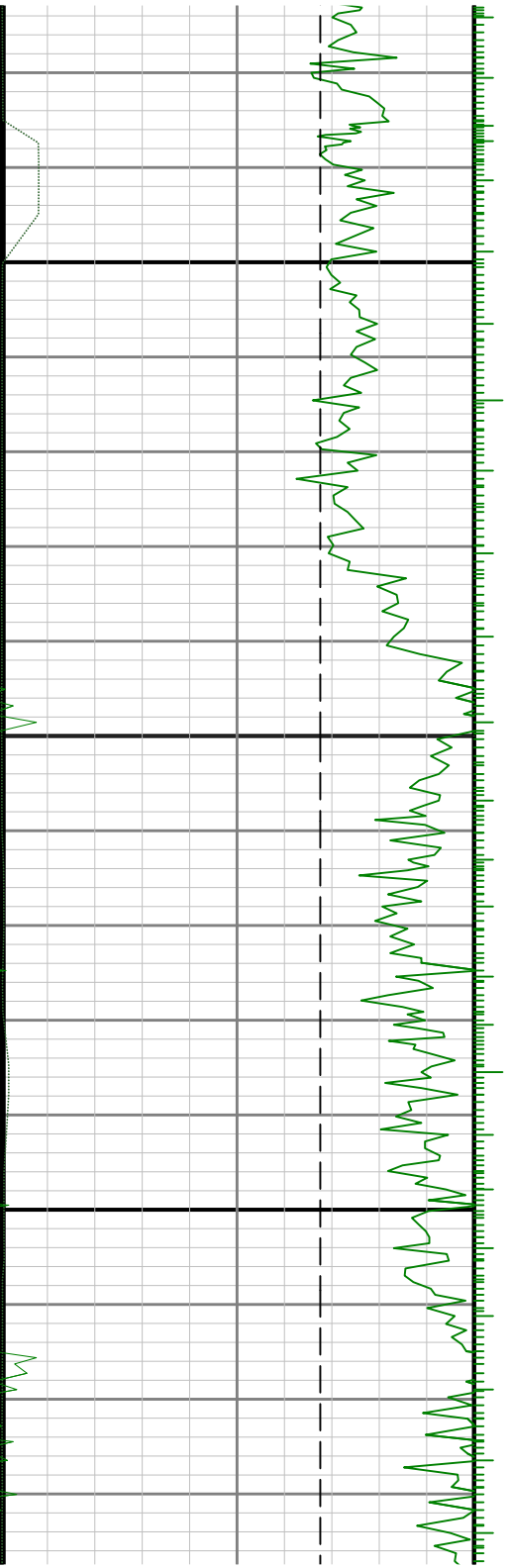

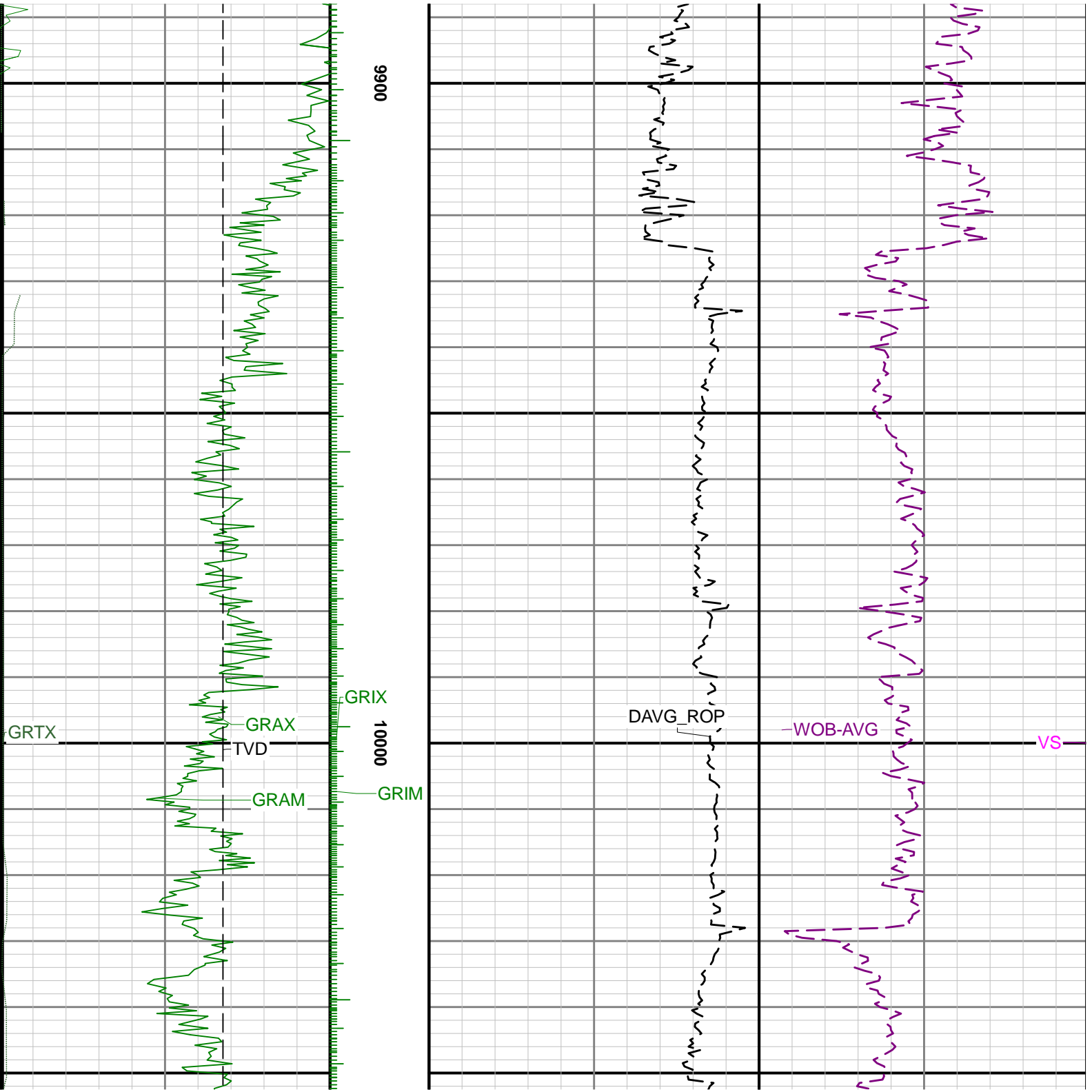

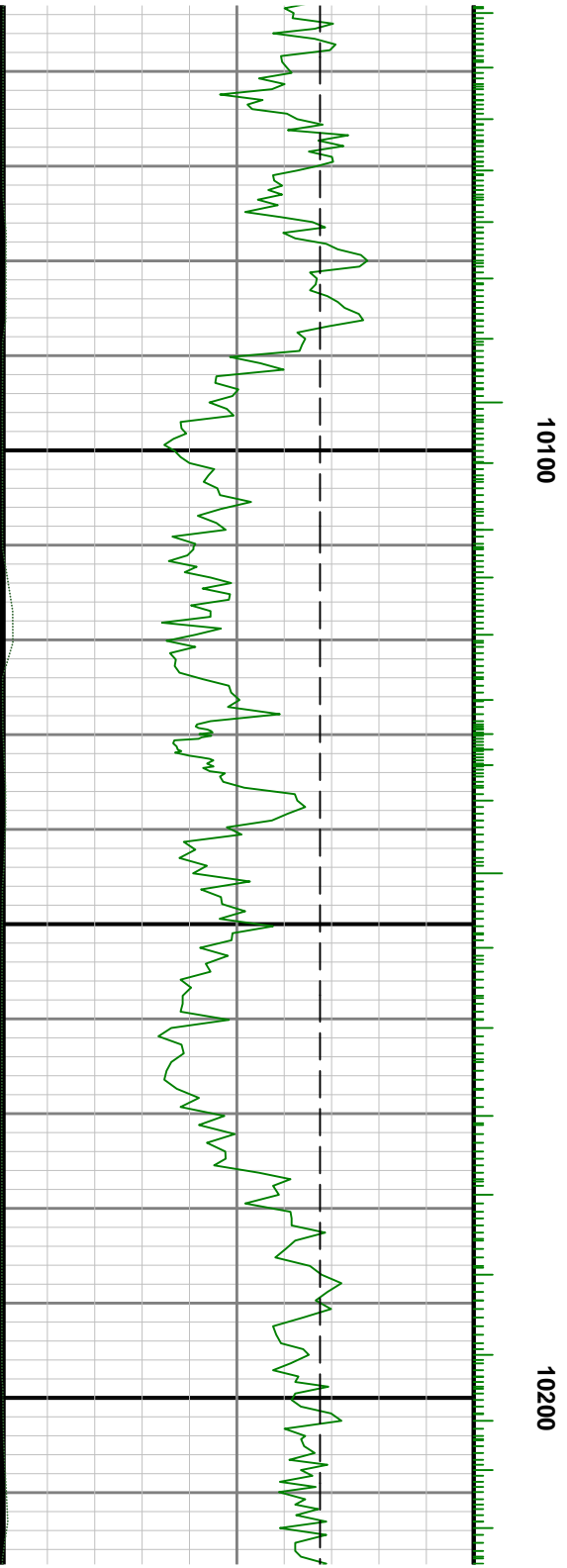
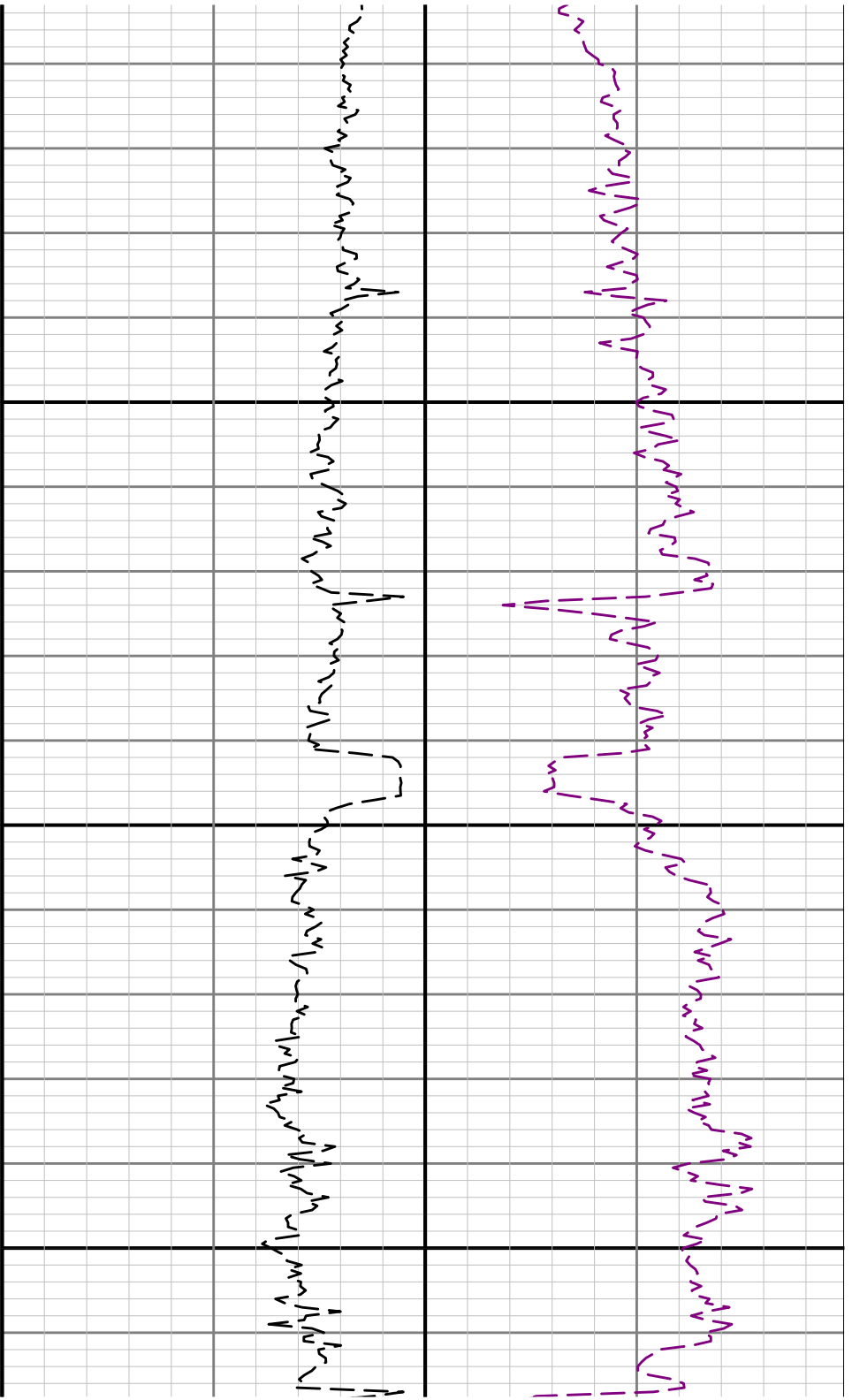

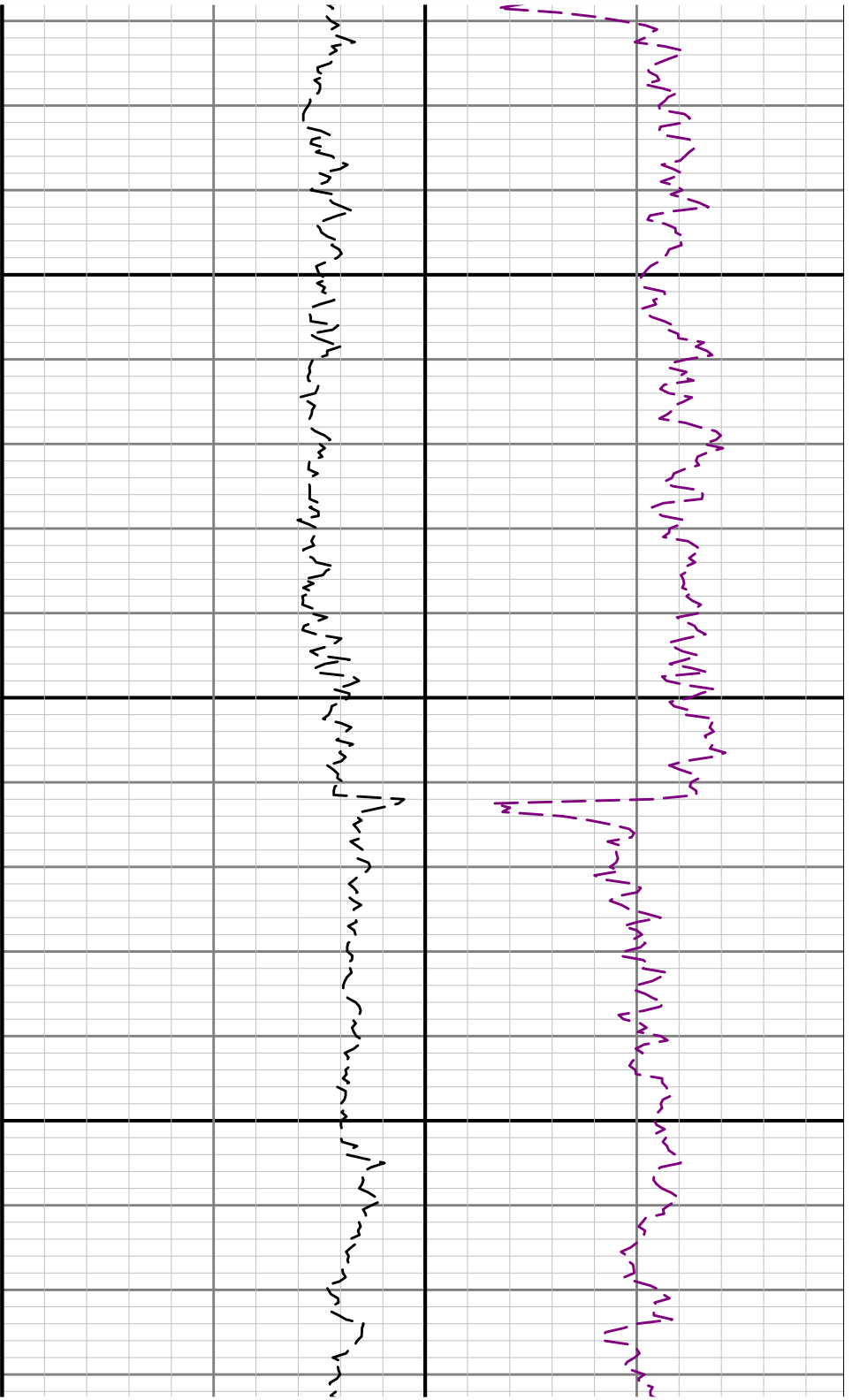

10300

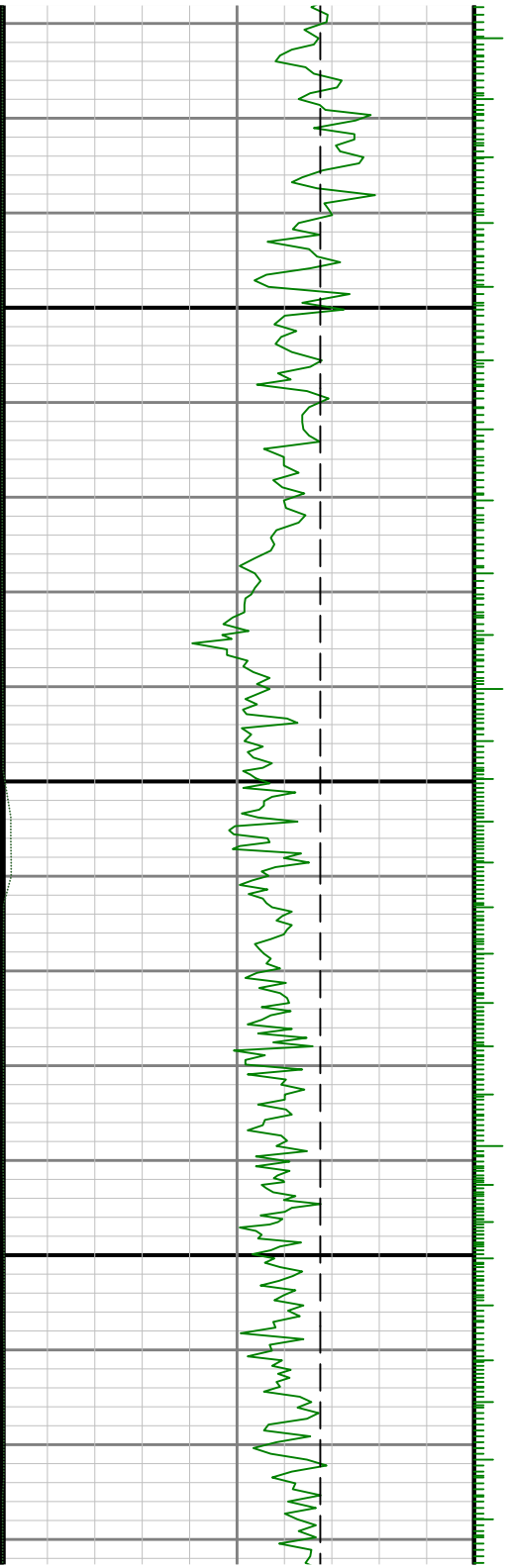

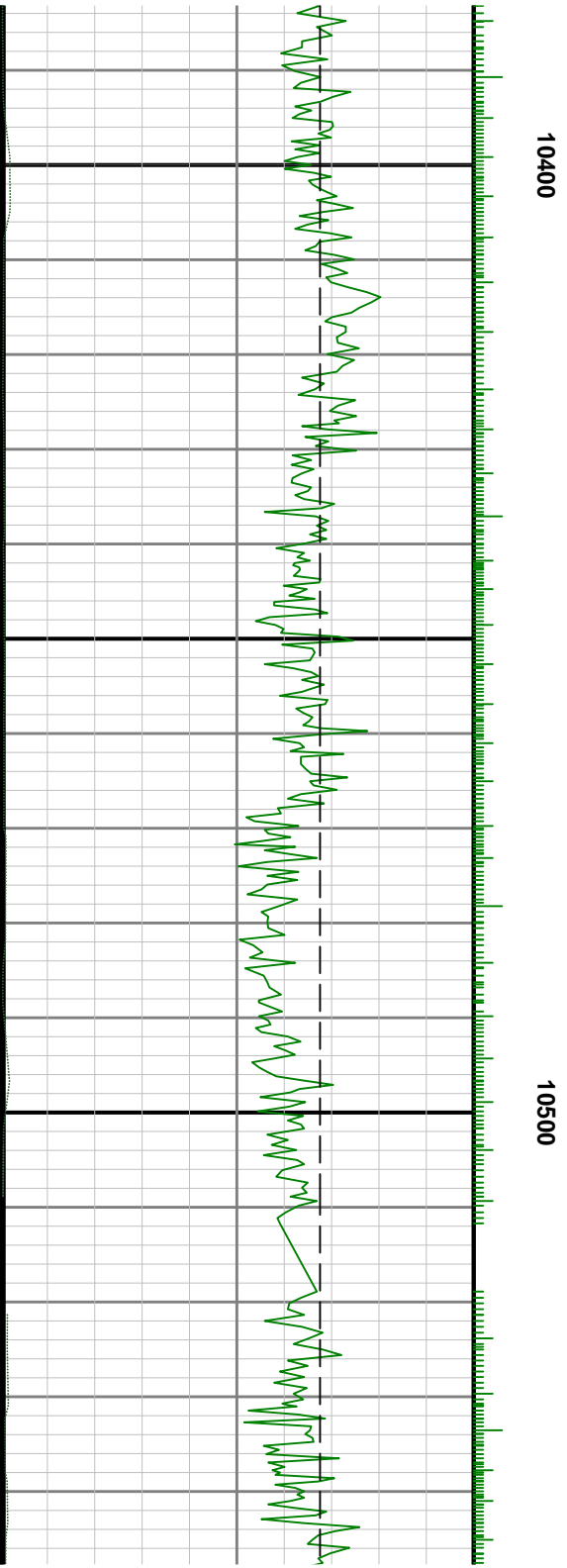
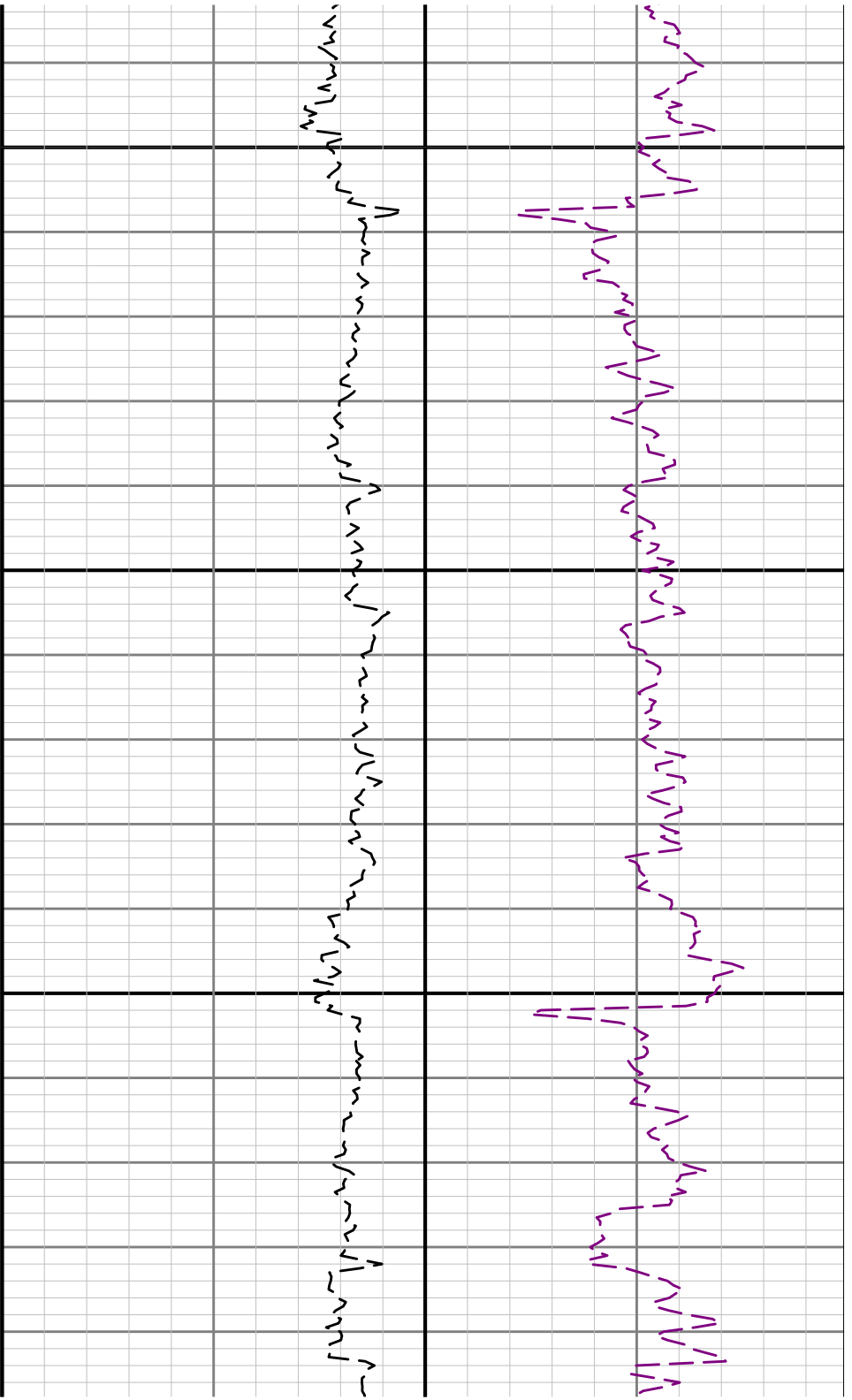

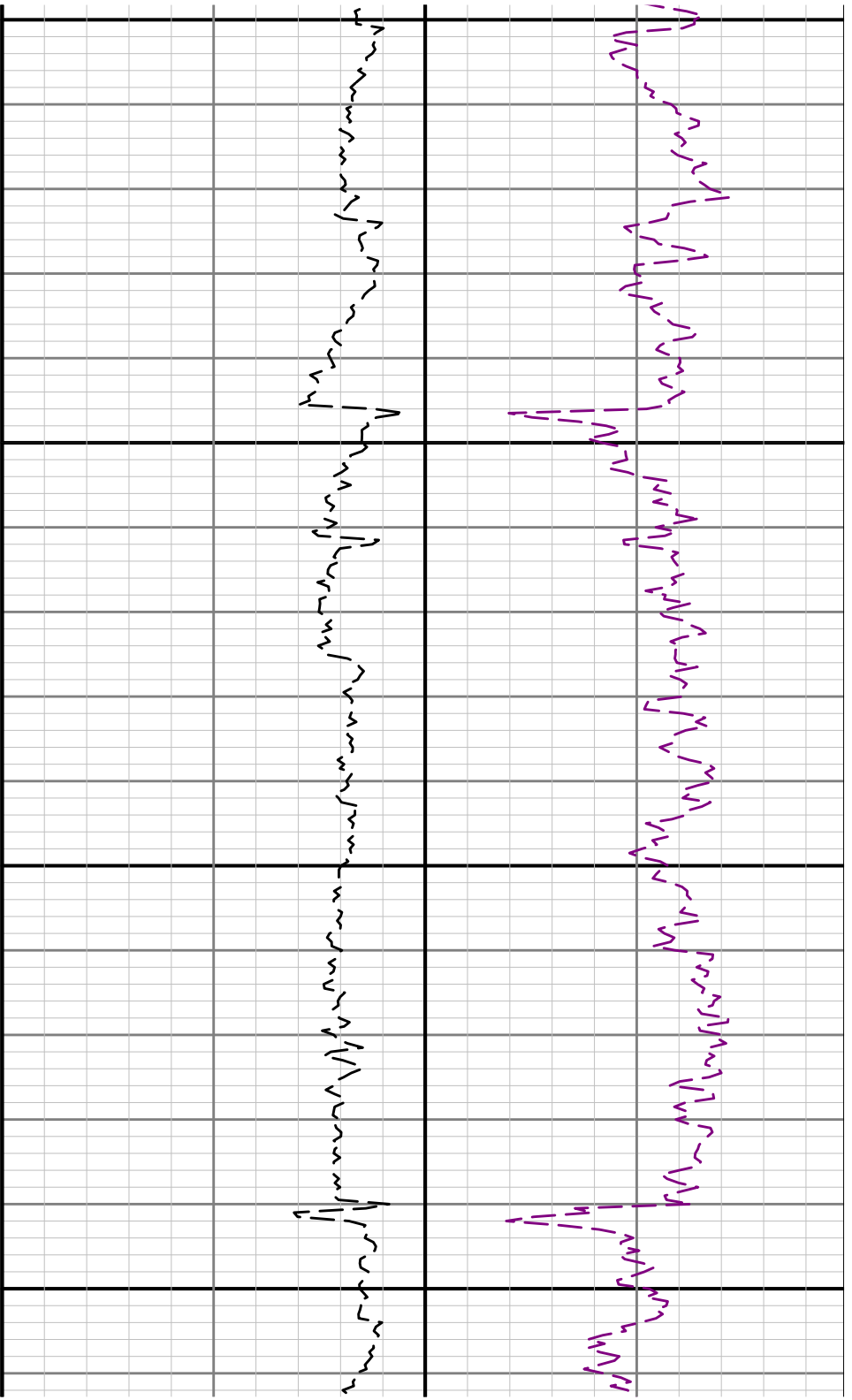

10600

10700

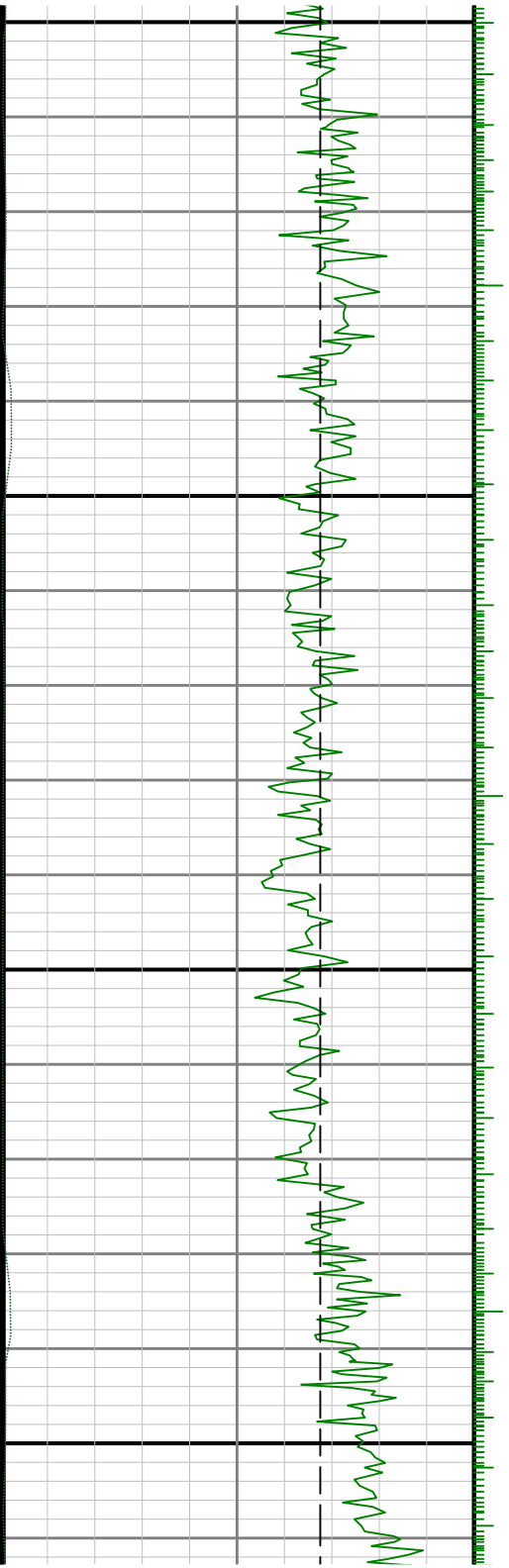

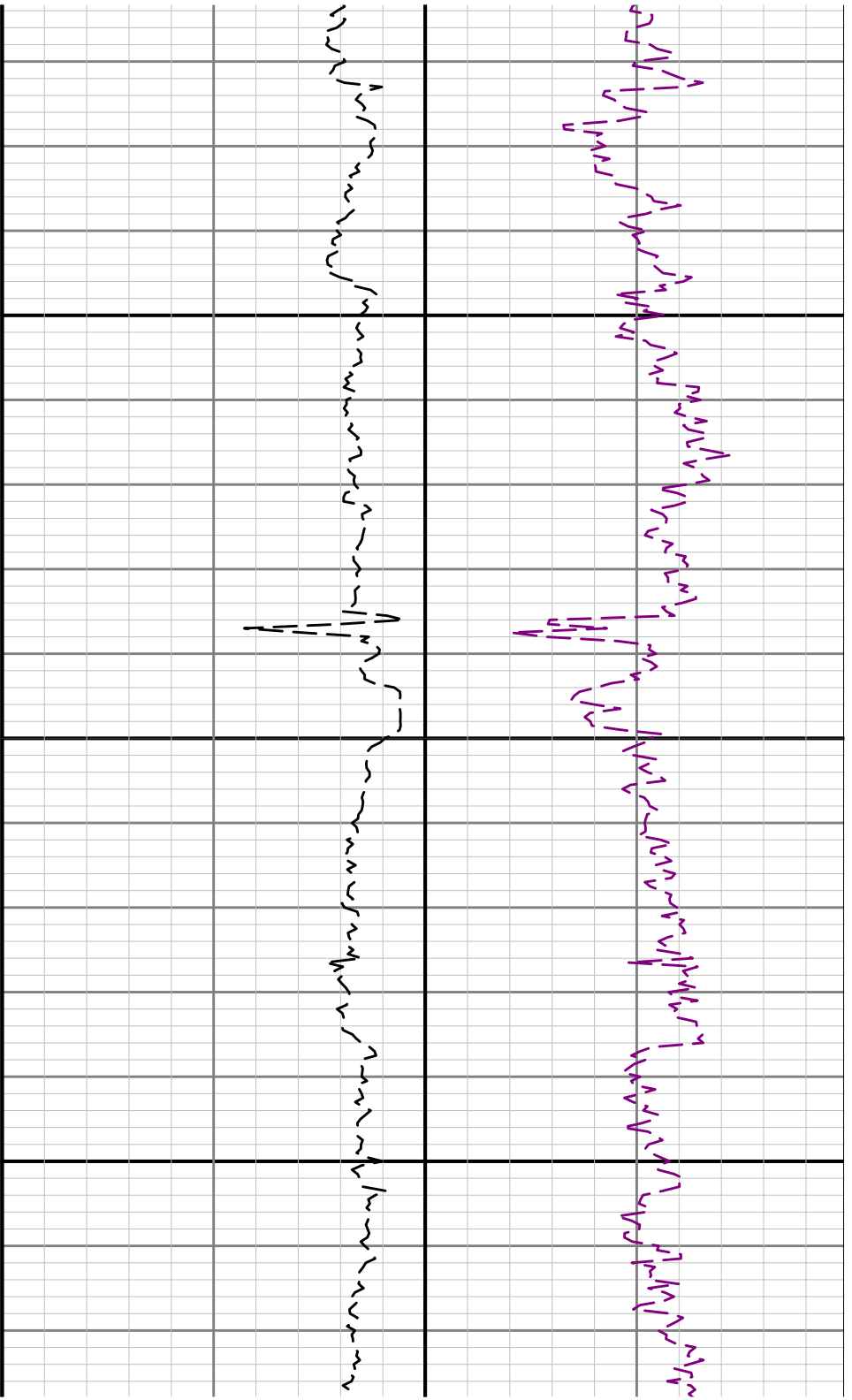

10800

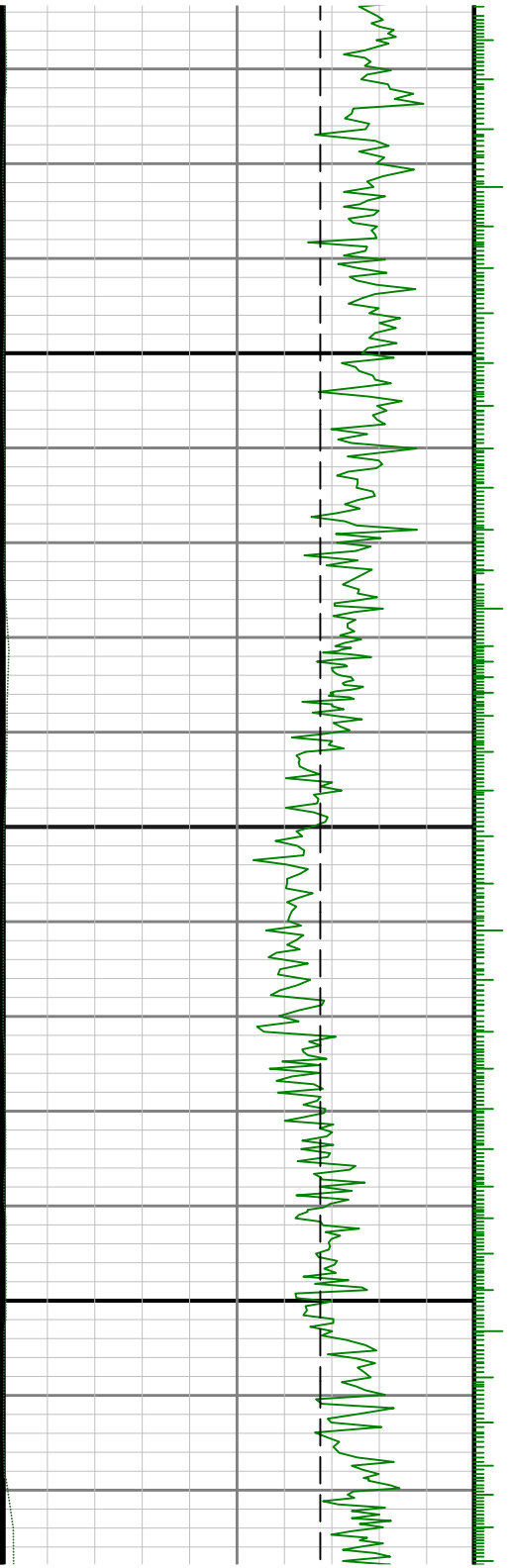

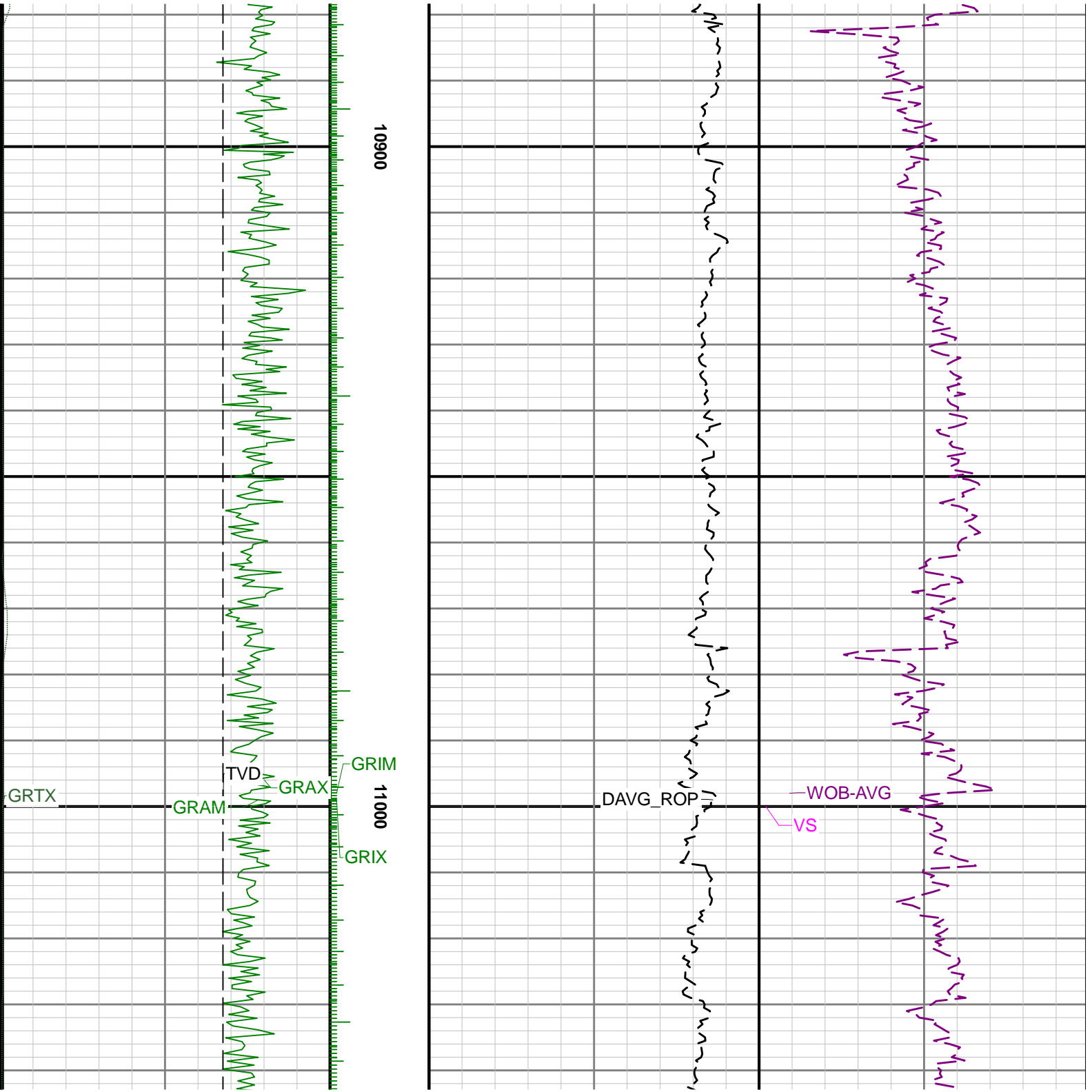

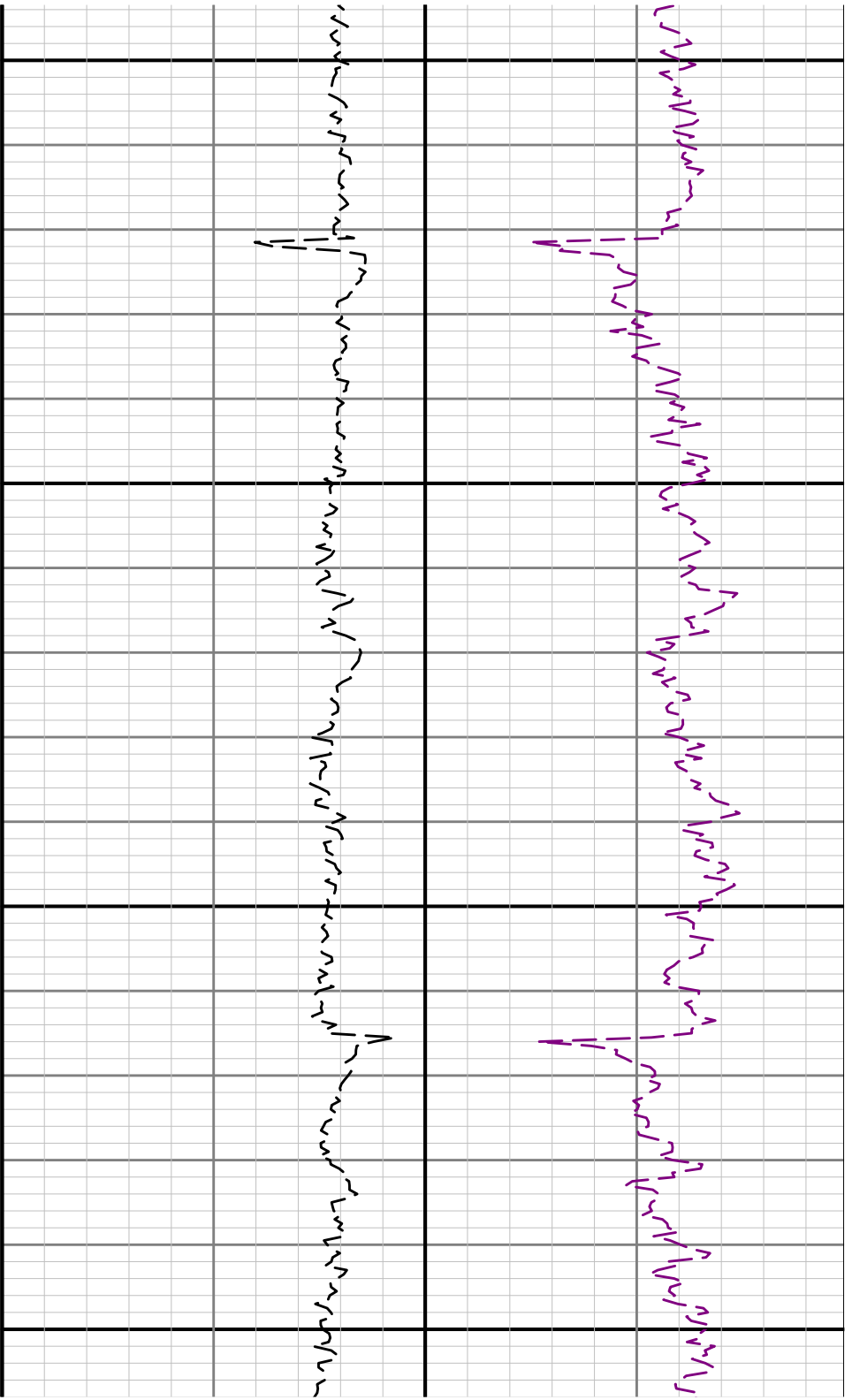

11100

11200

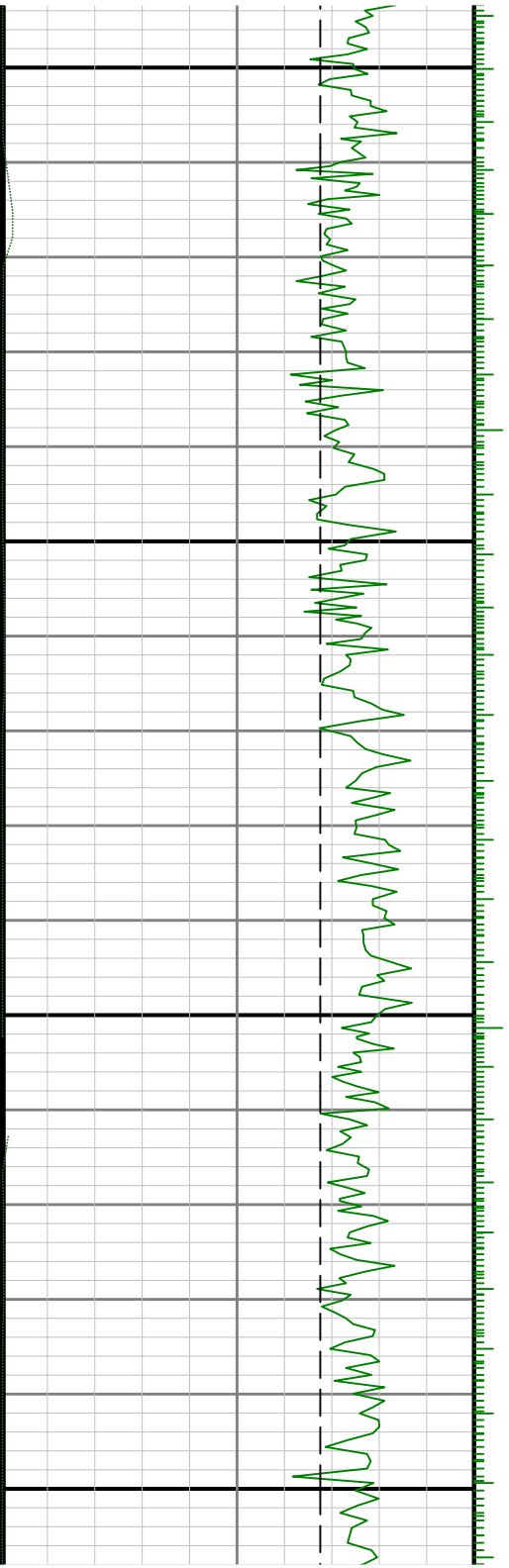

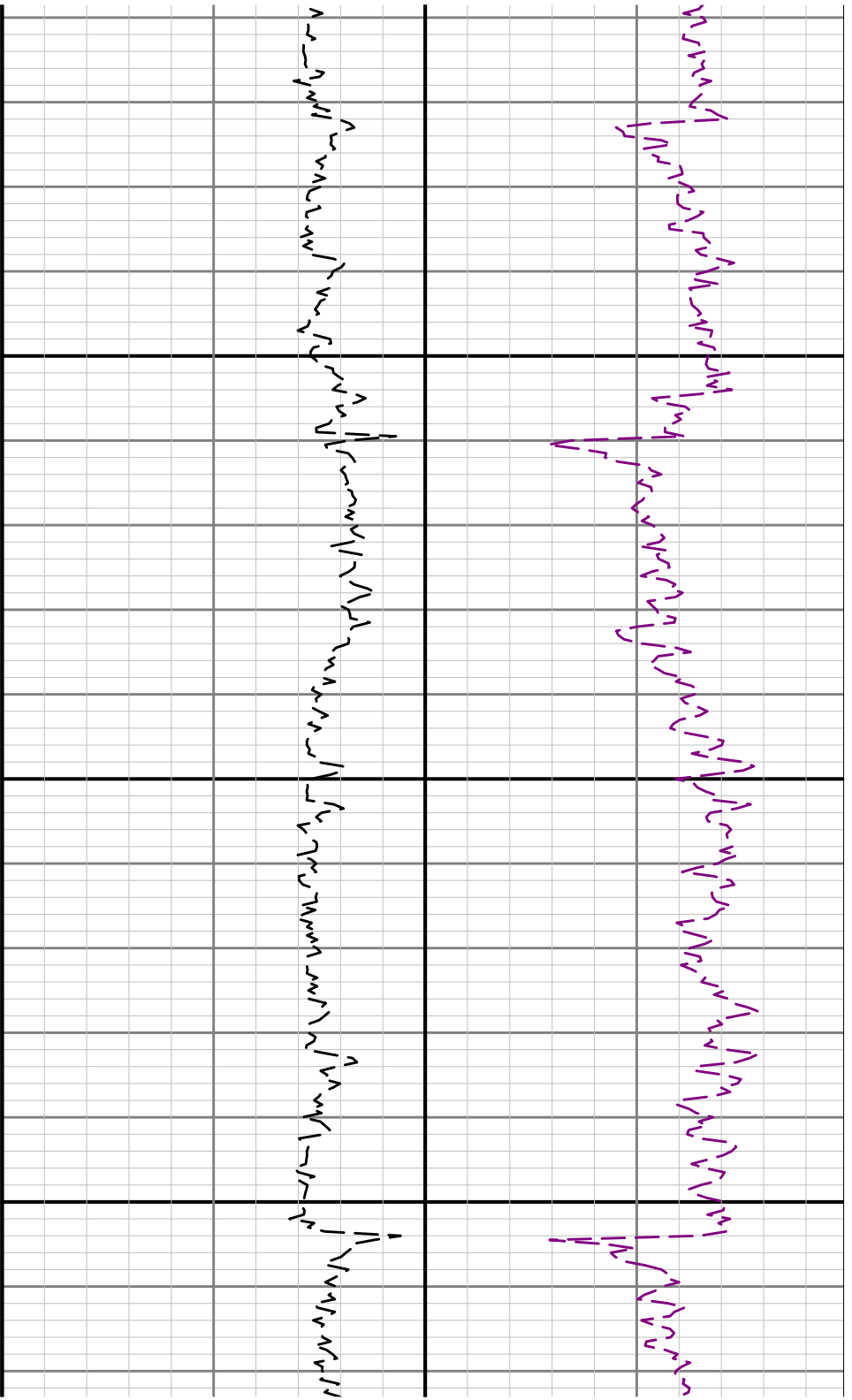

11300

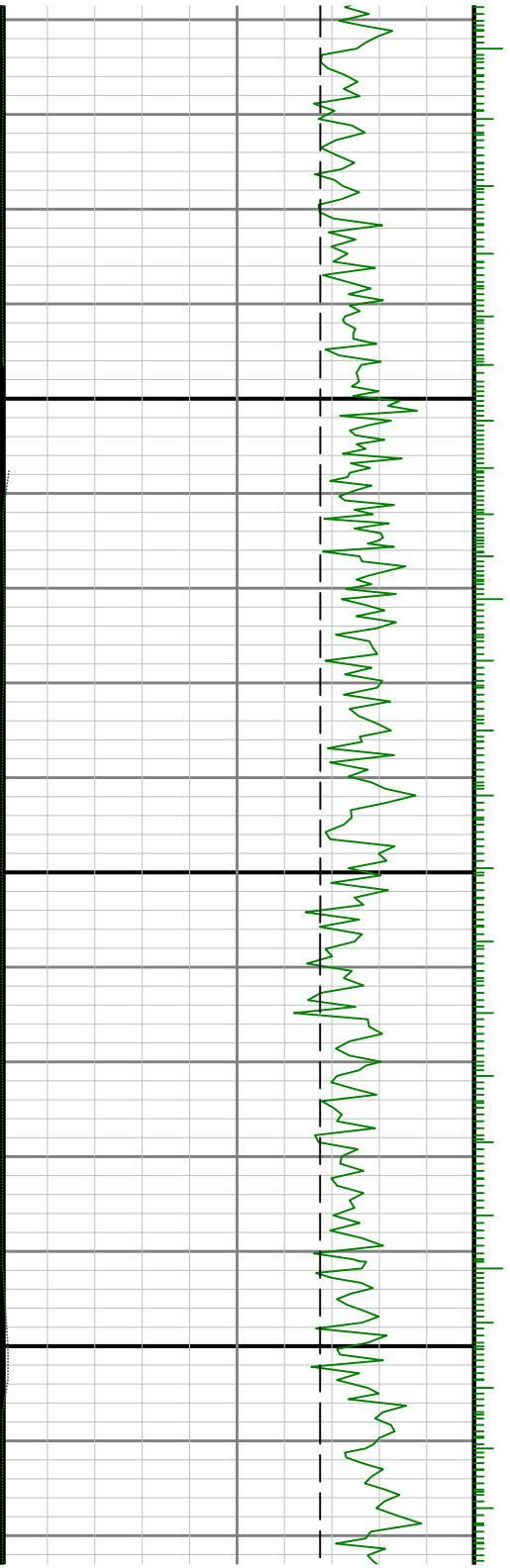

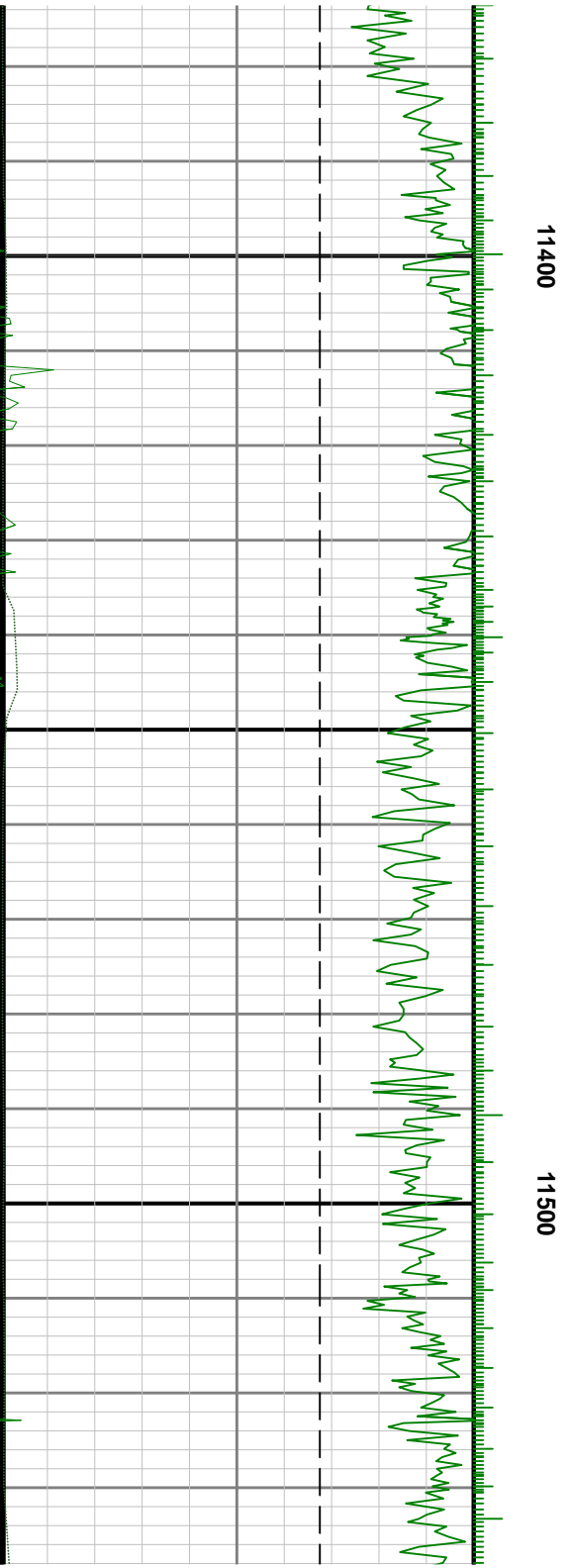
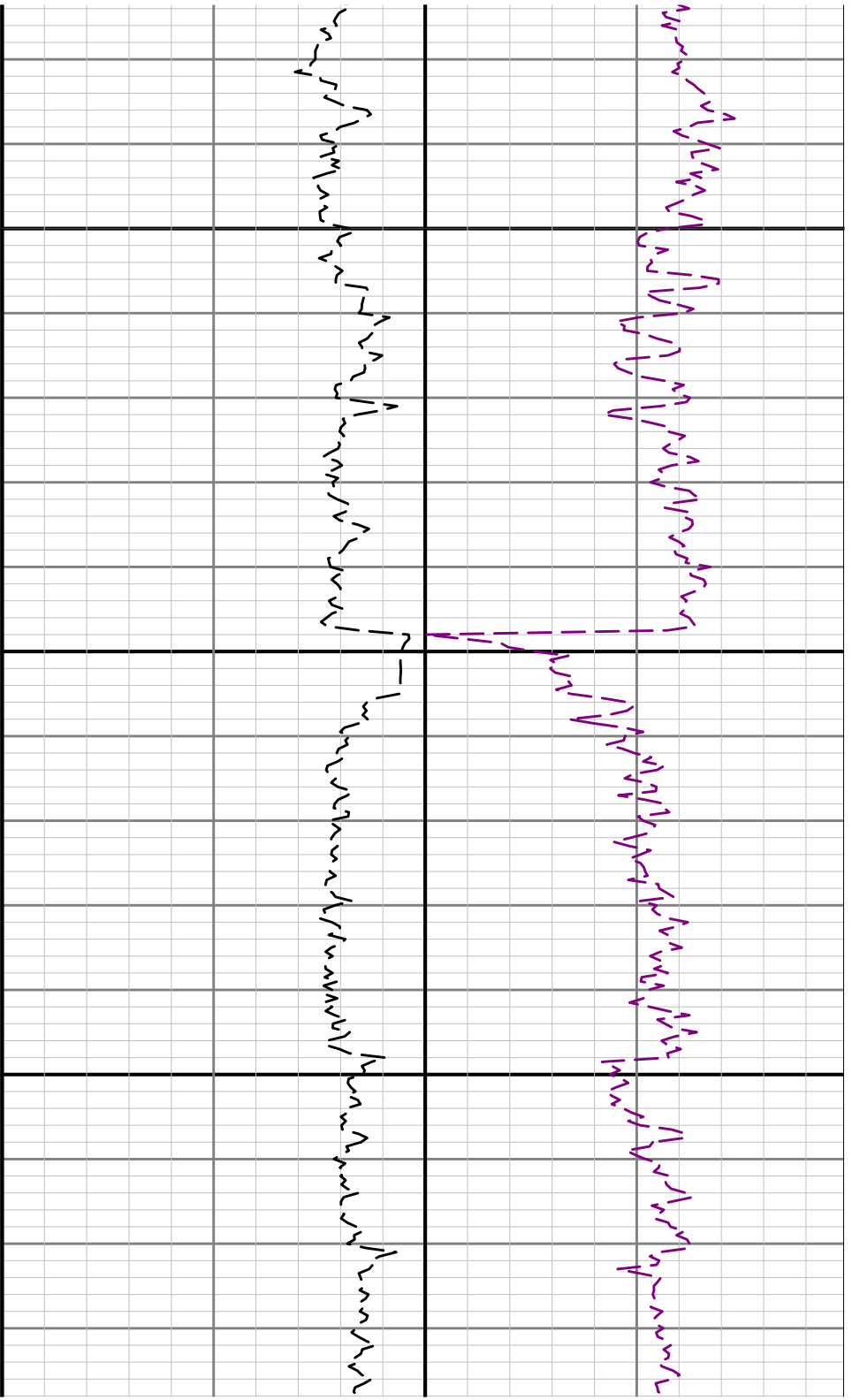

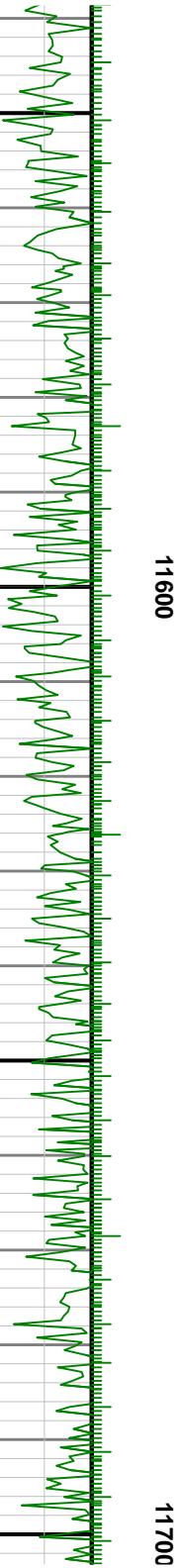
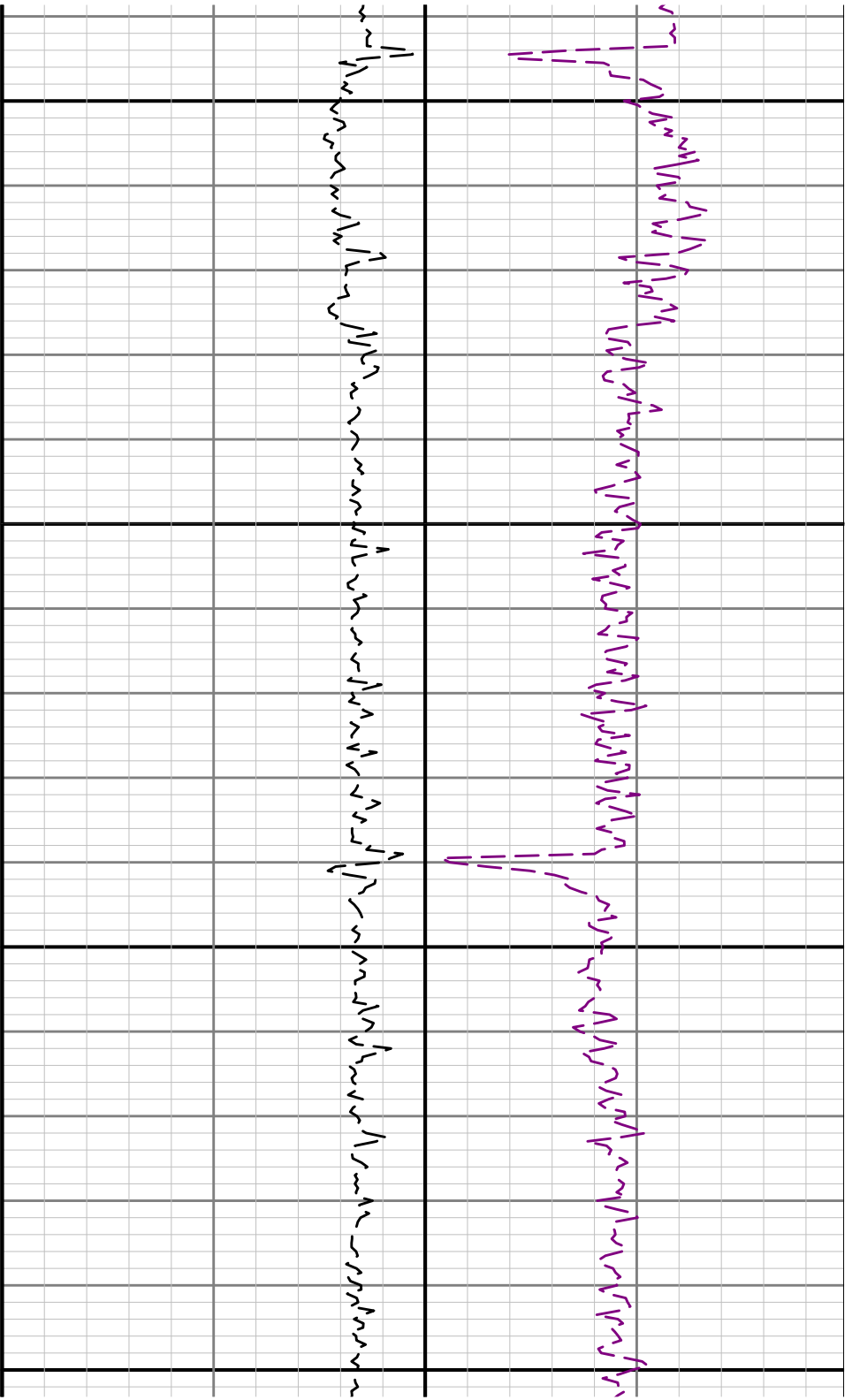

11600

11700

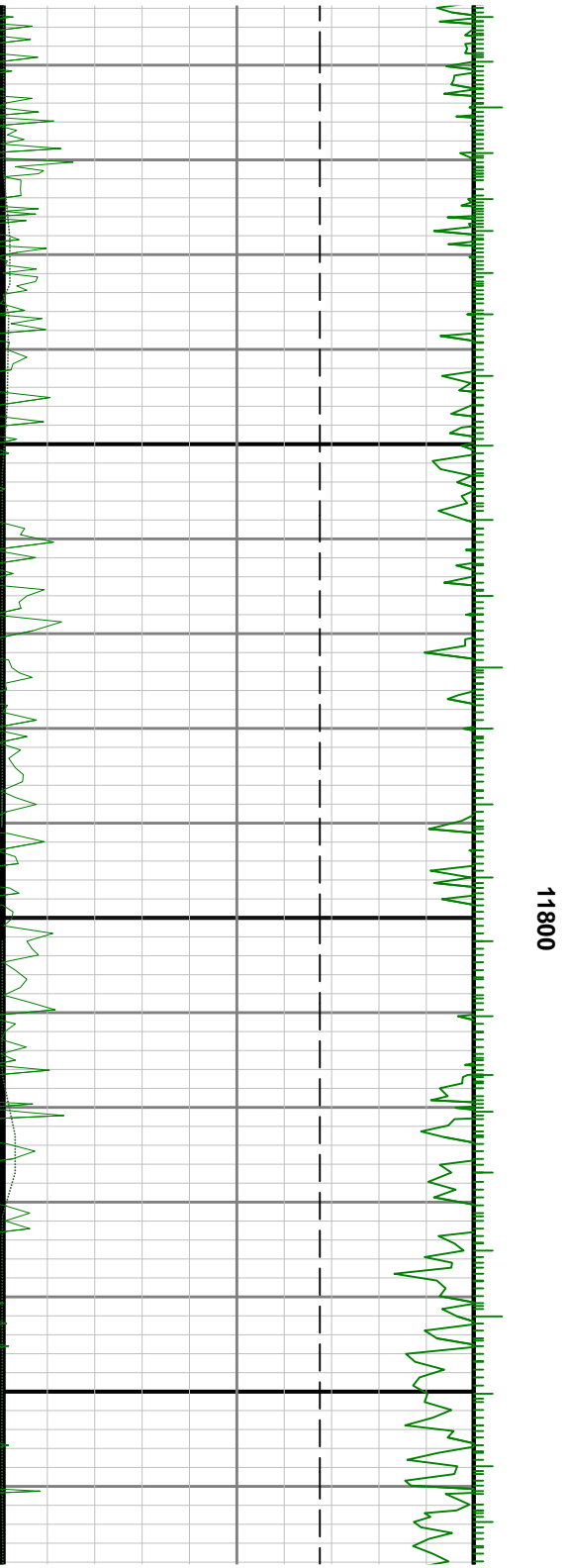
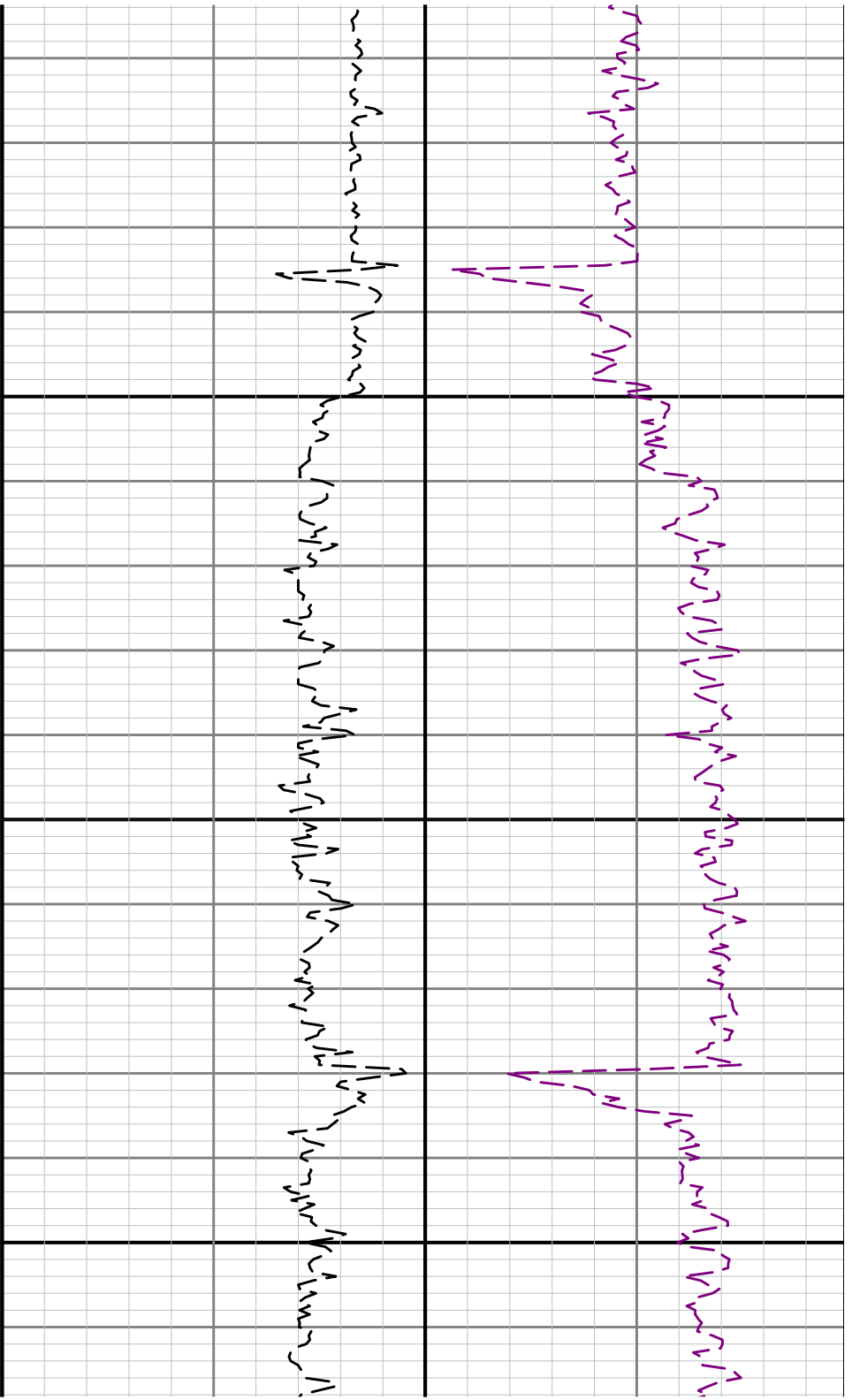

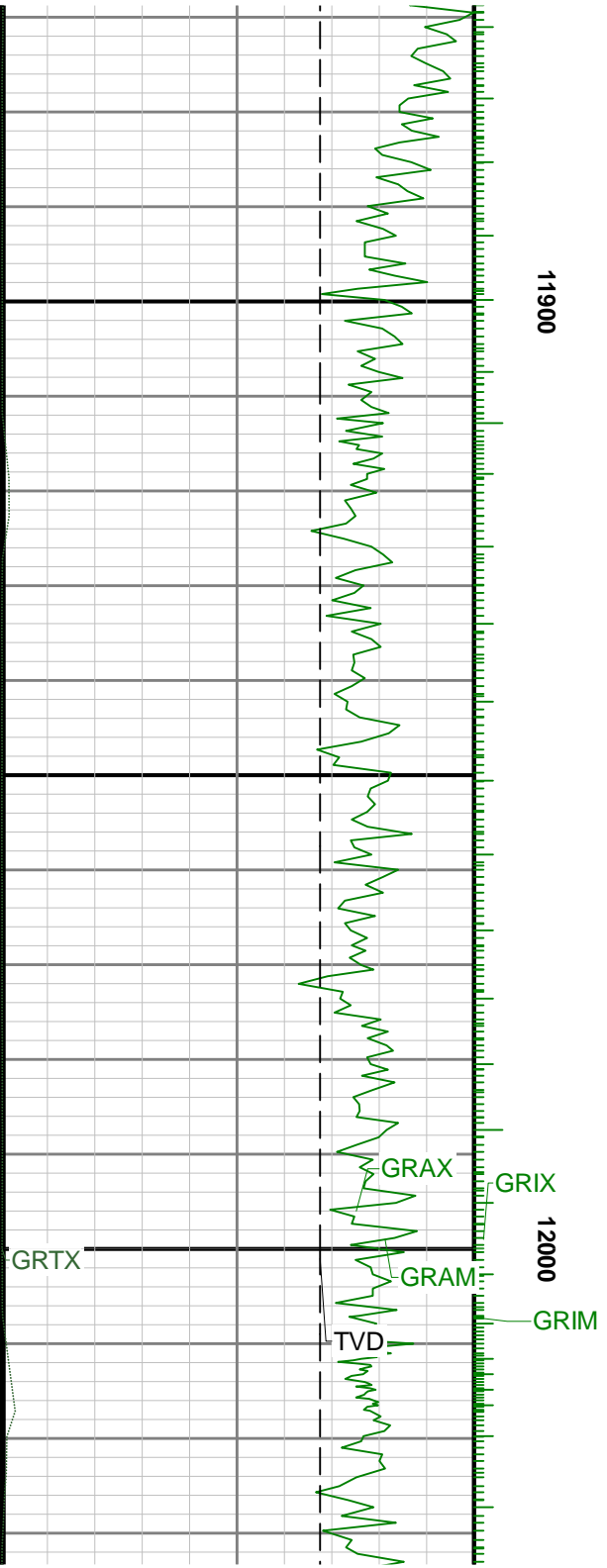
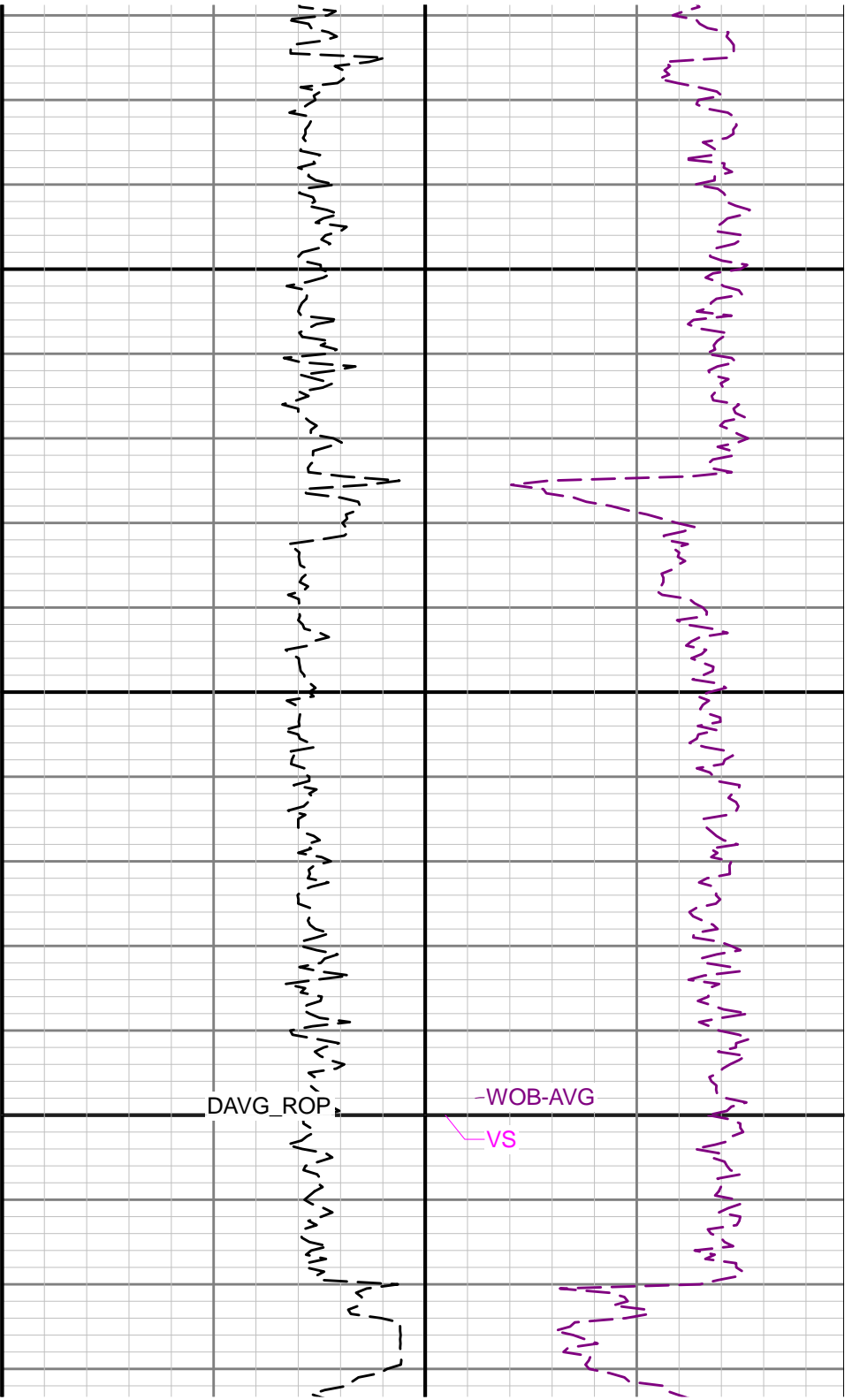

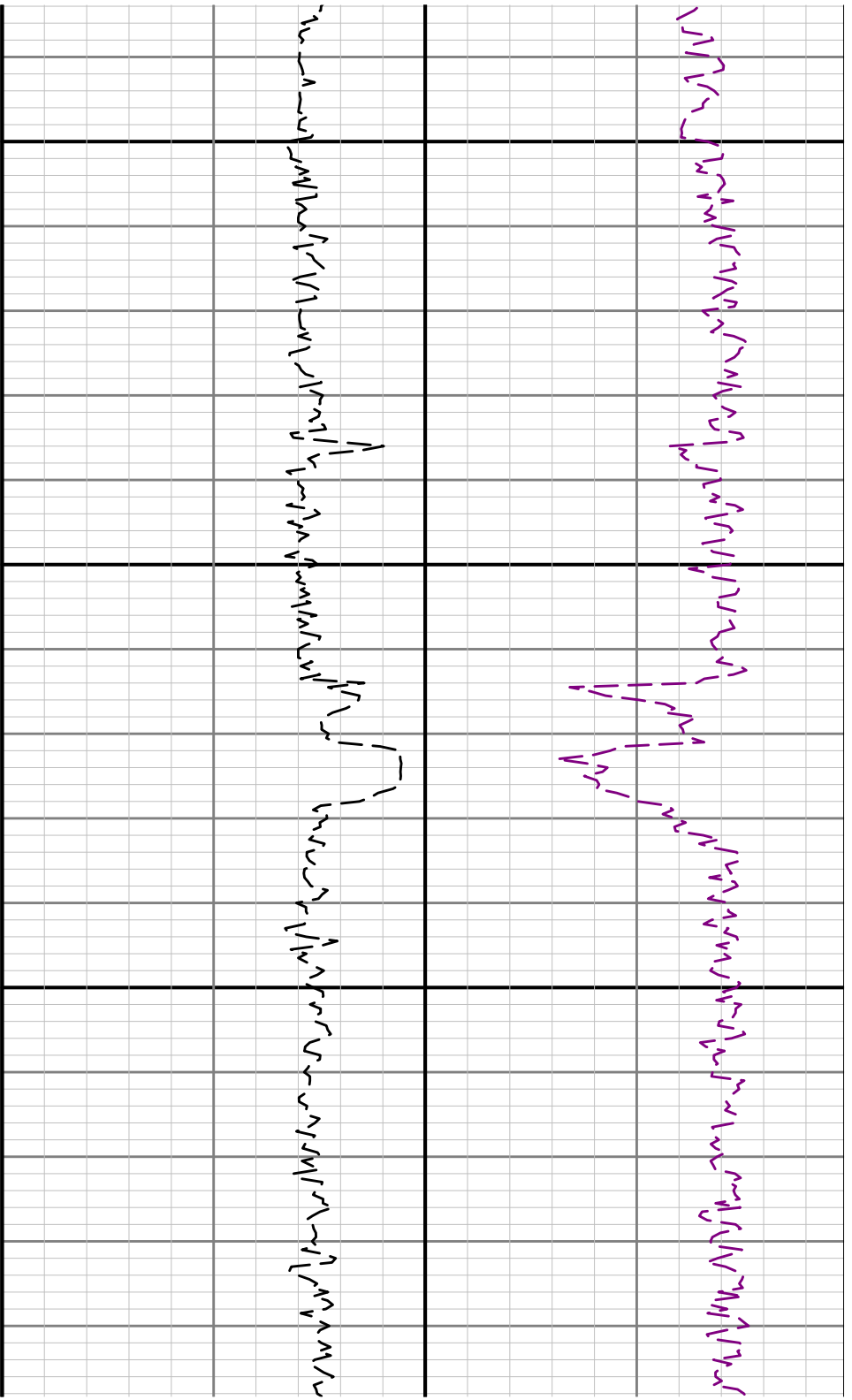

12100

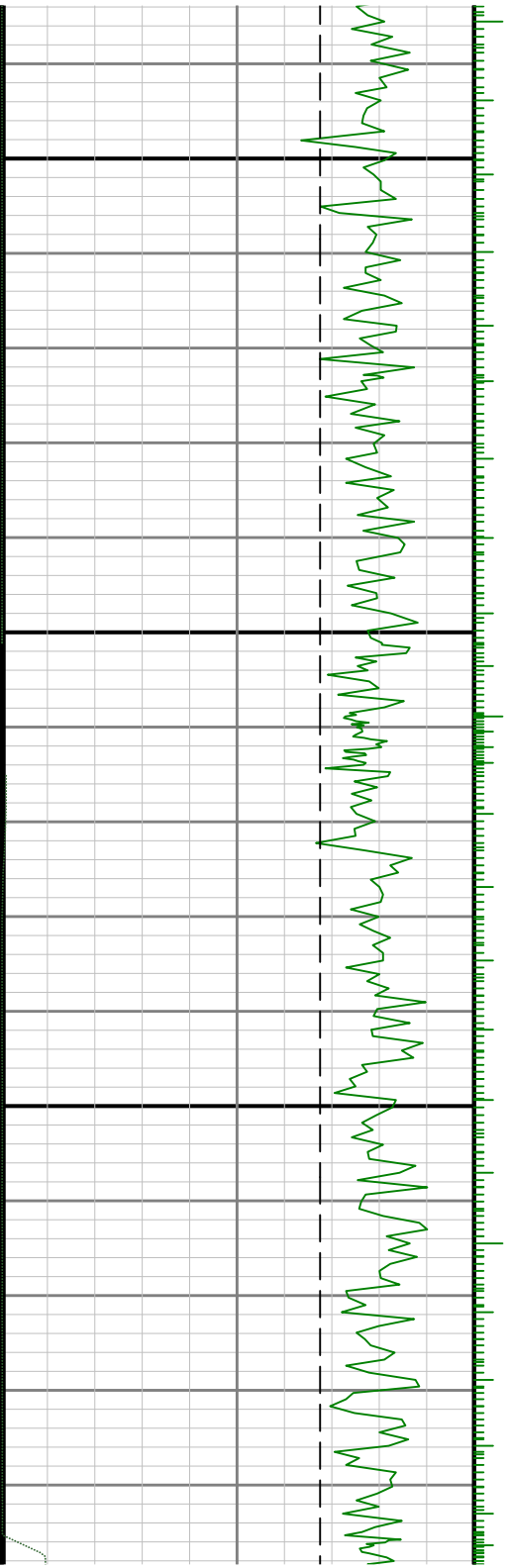

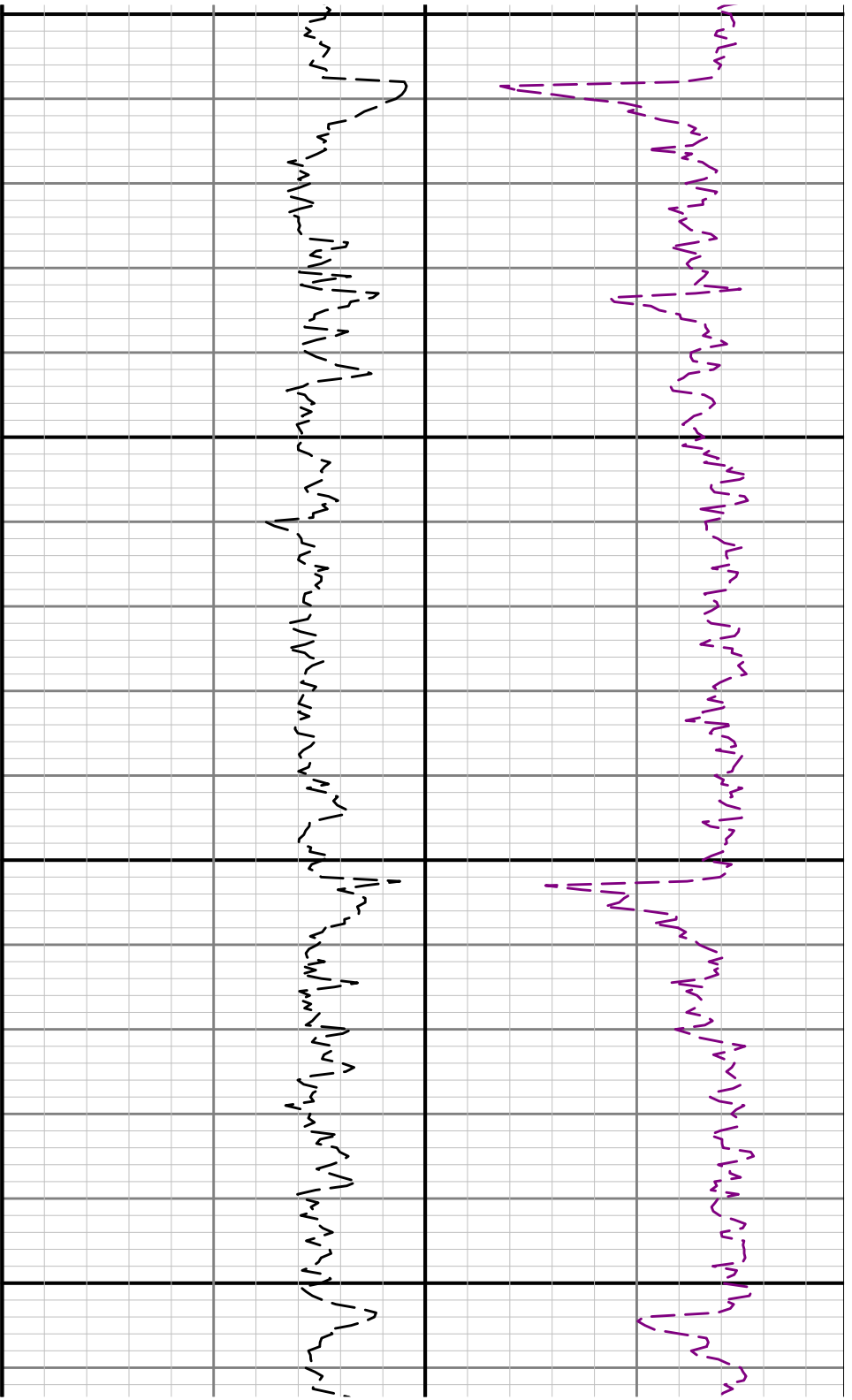

1200

12300

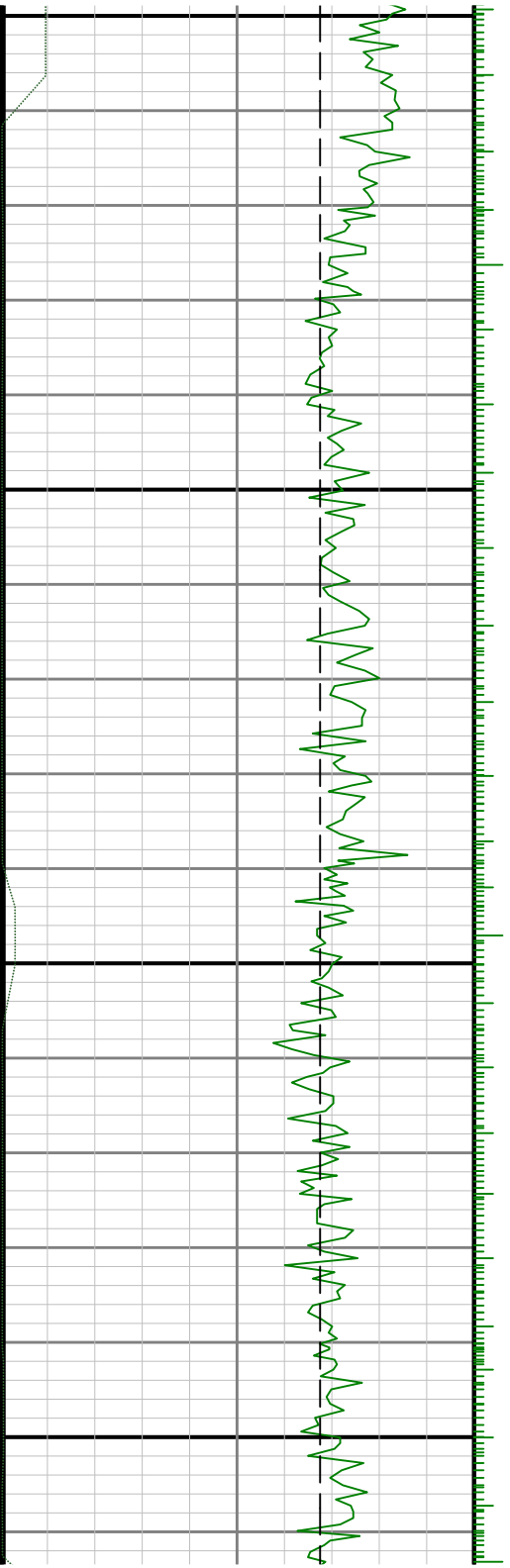

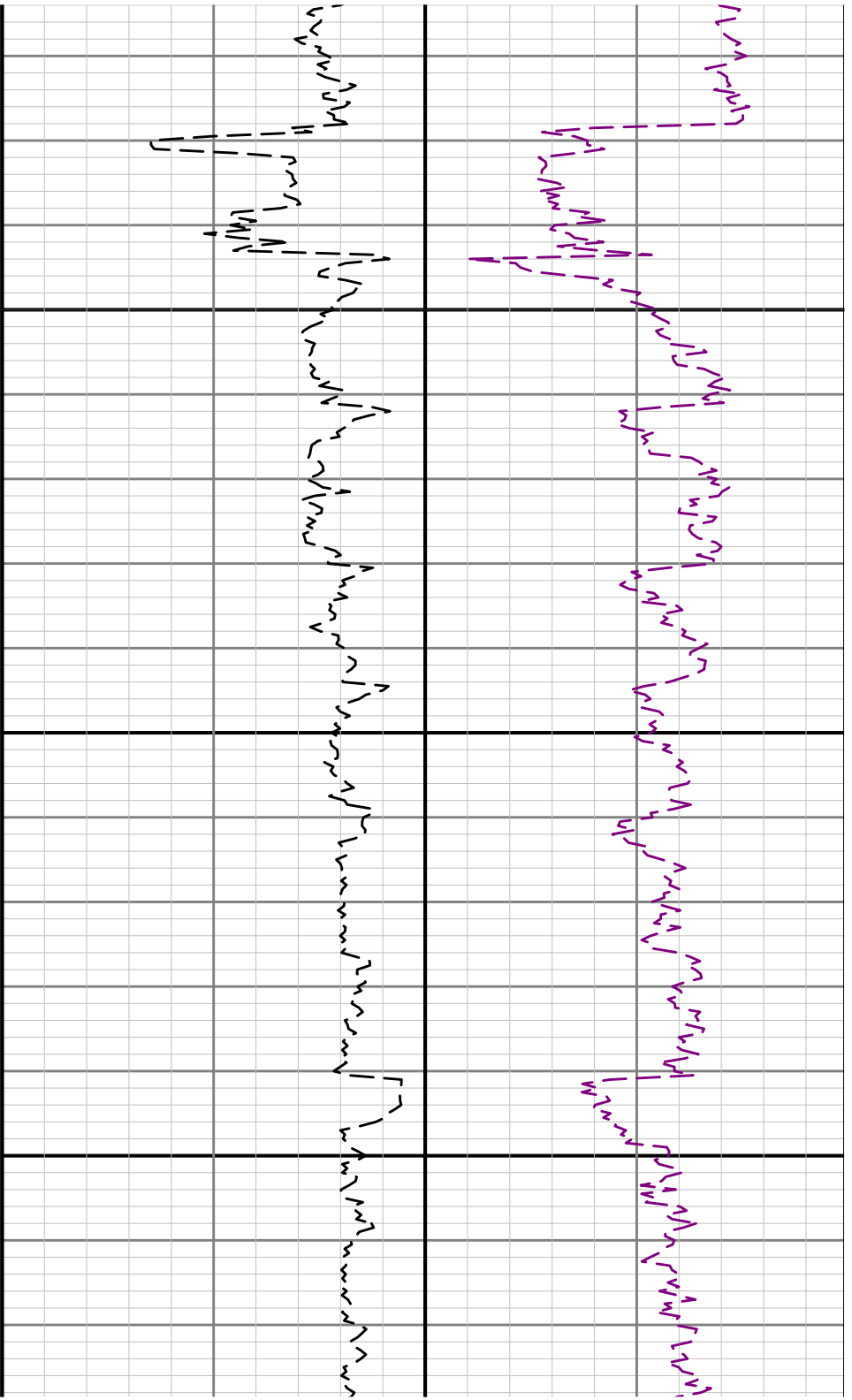

12400

12500

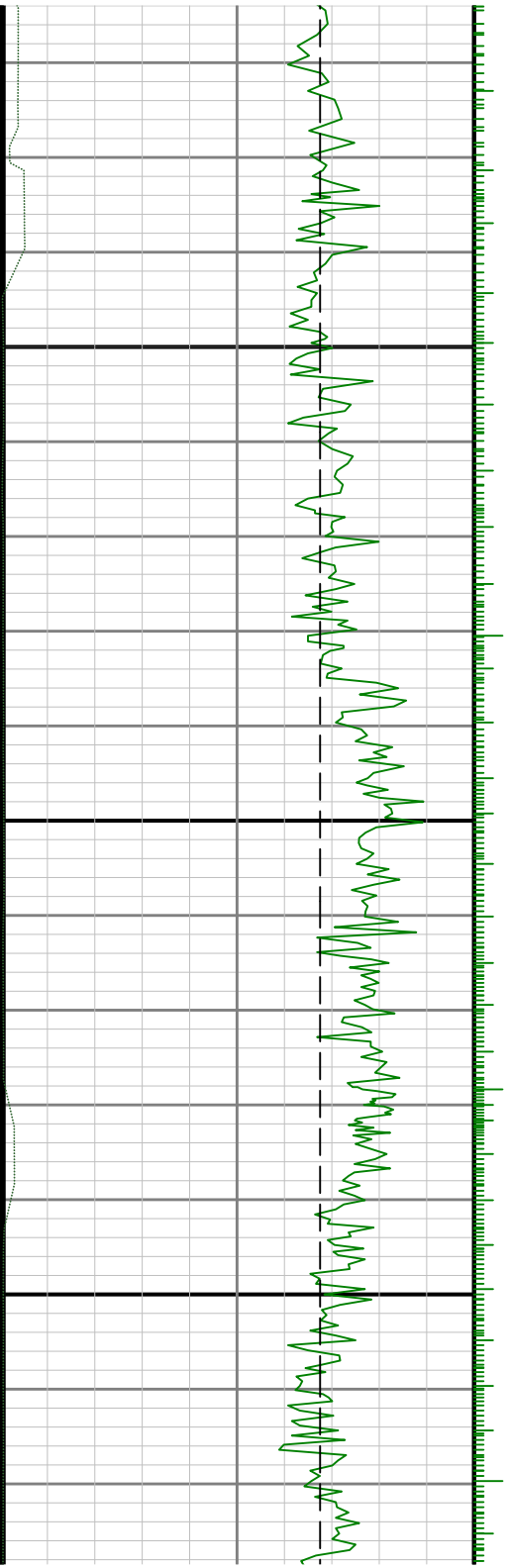

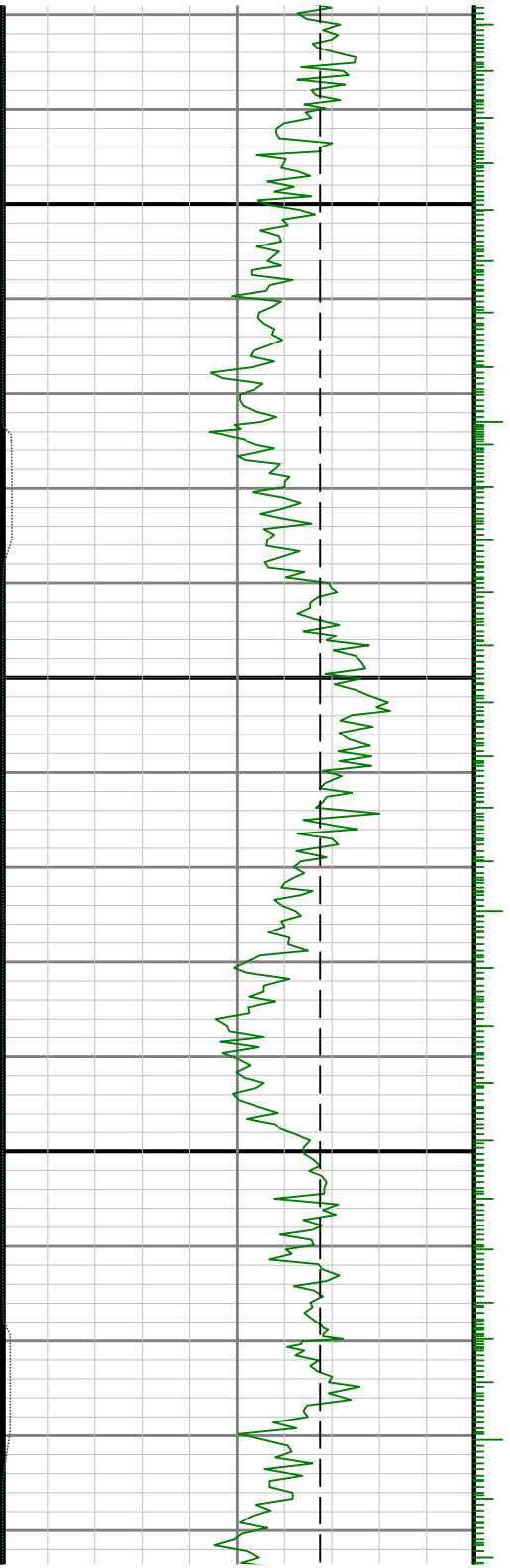
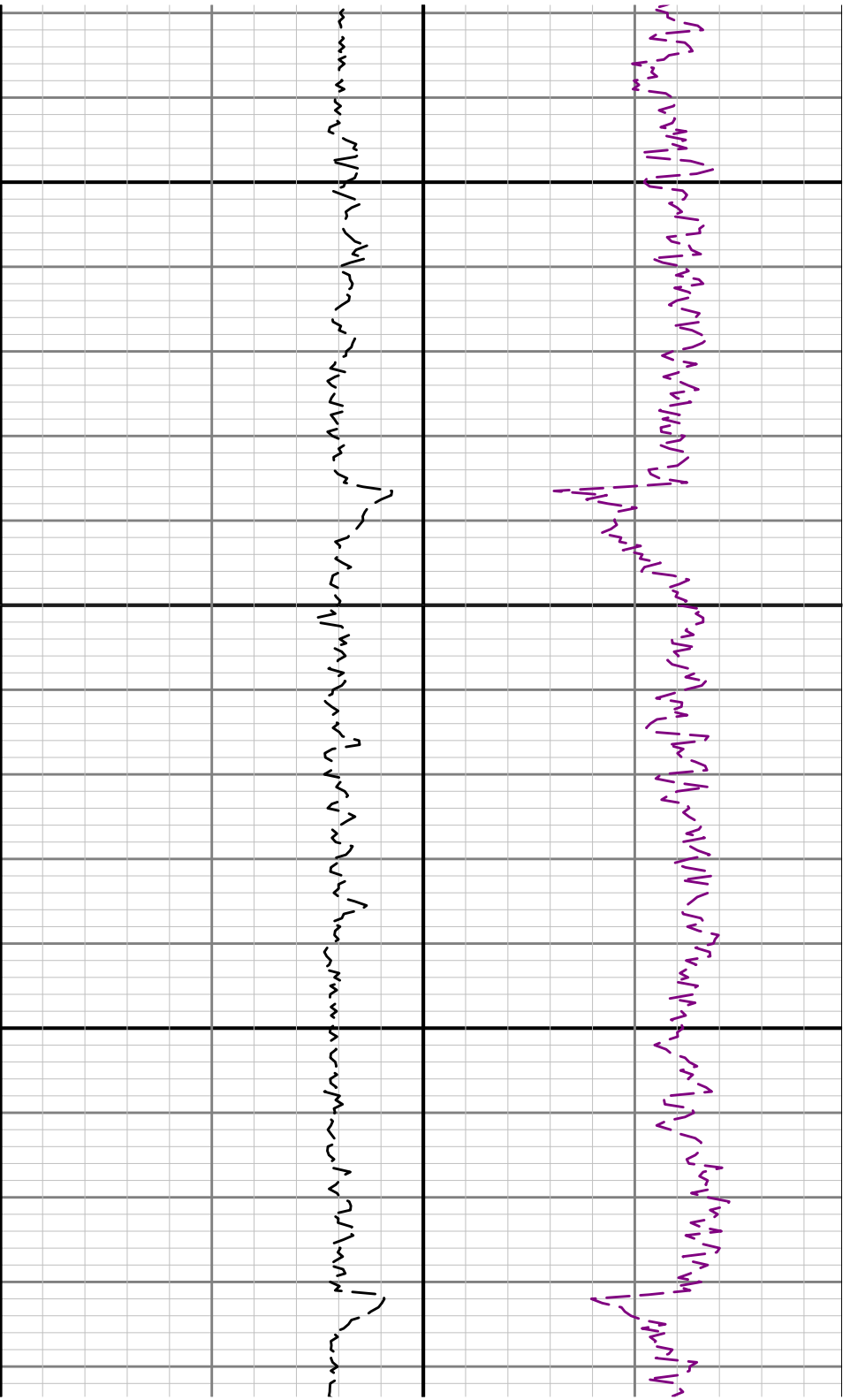

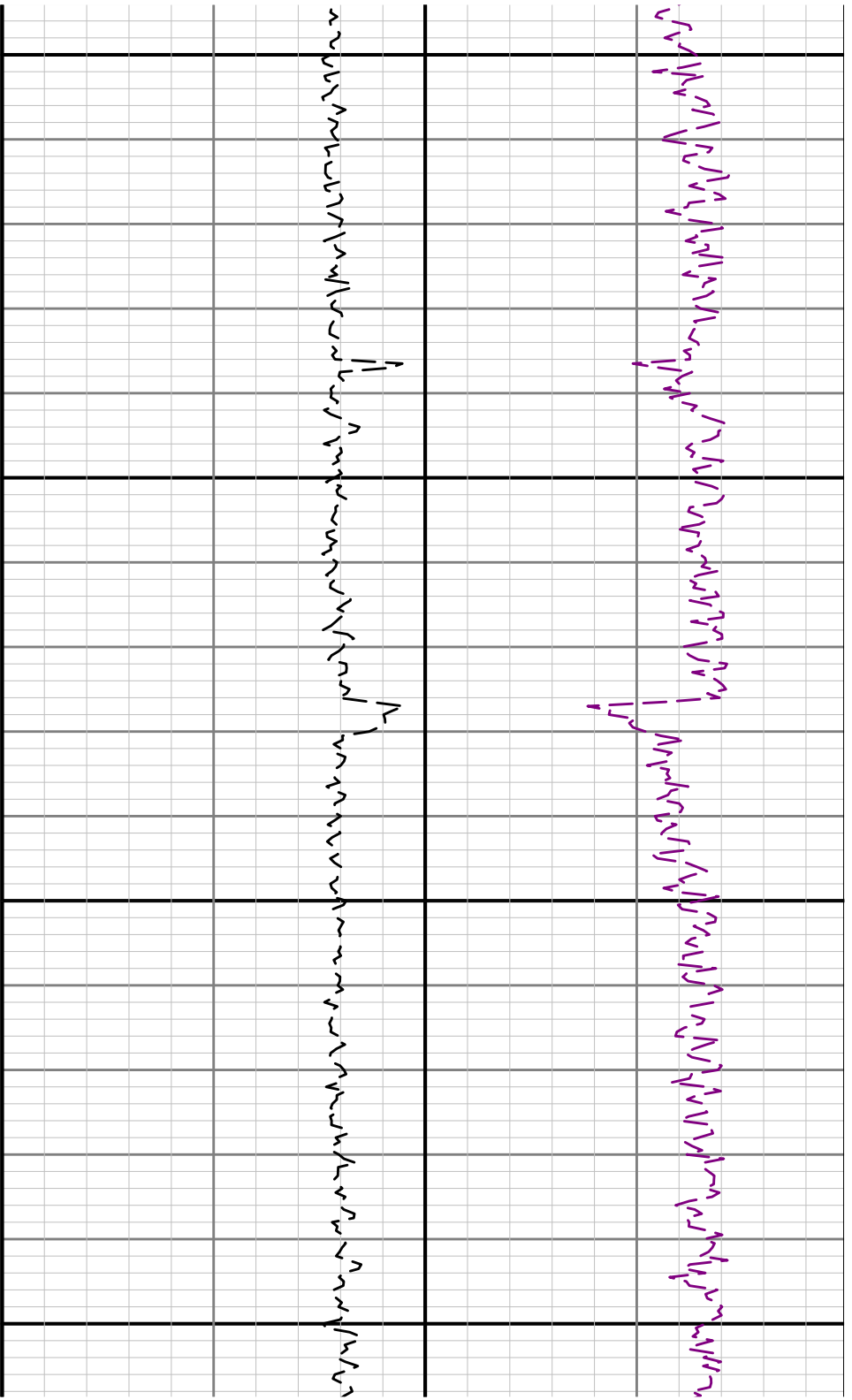

12700

12800

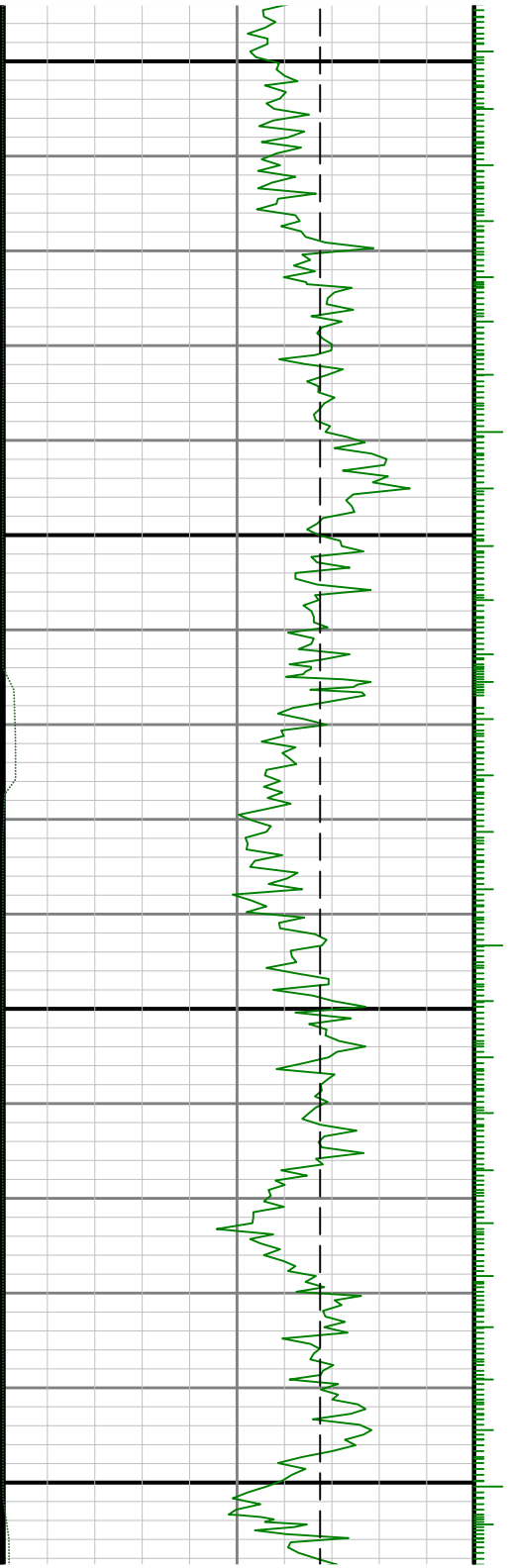

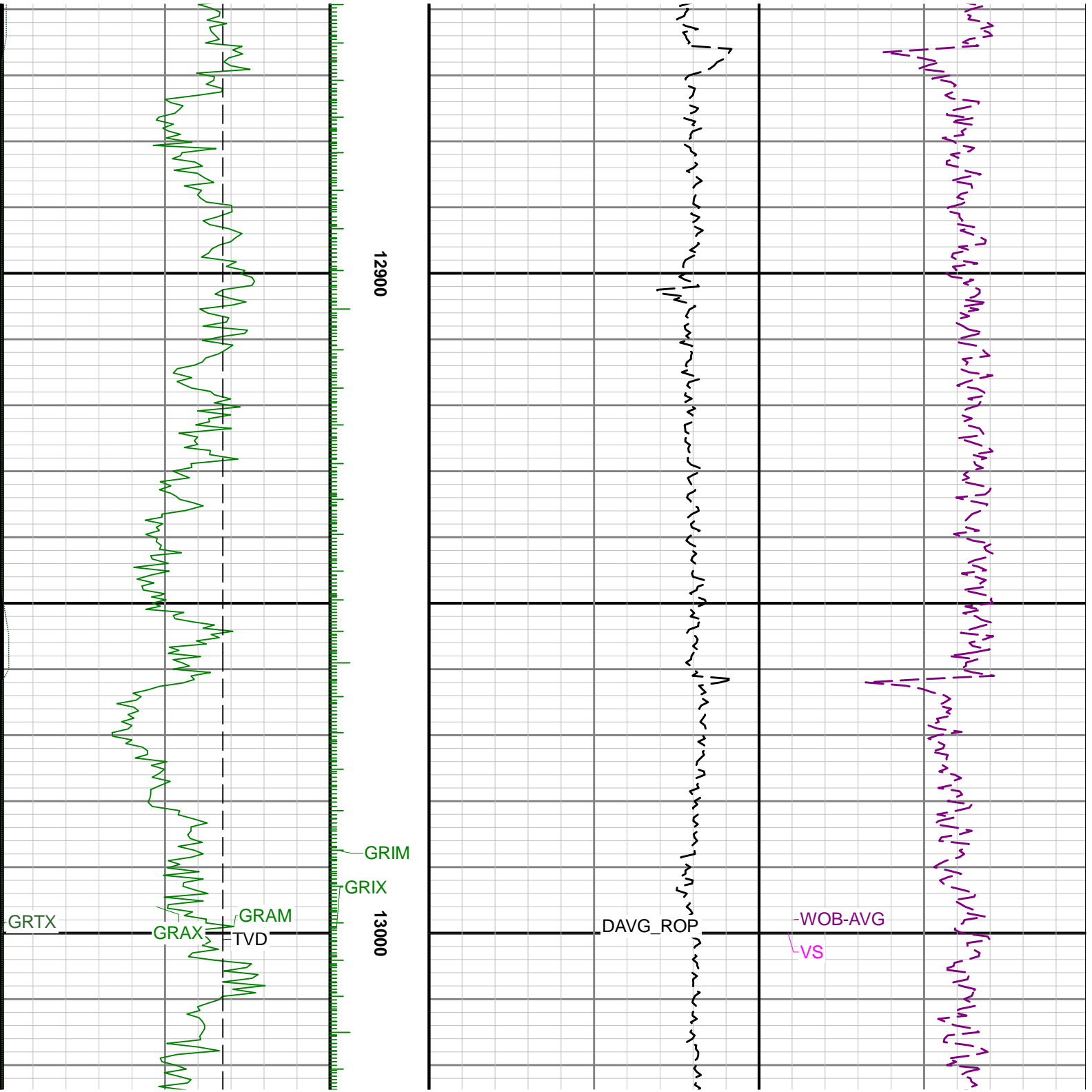

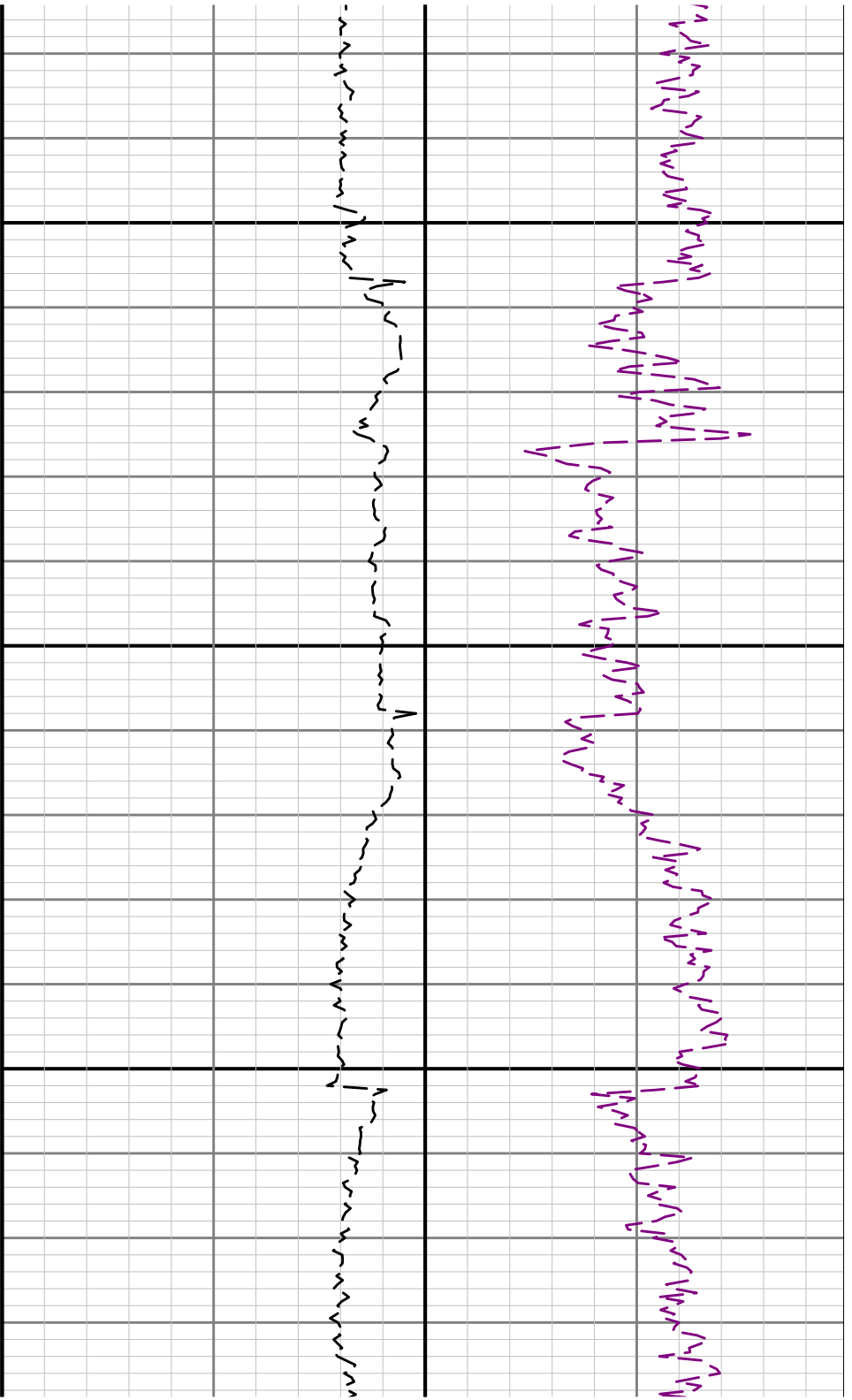

13100

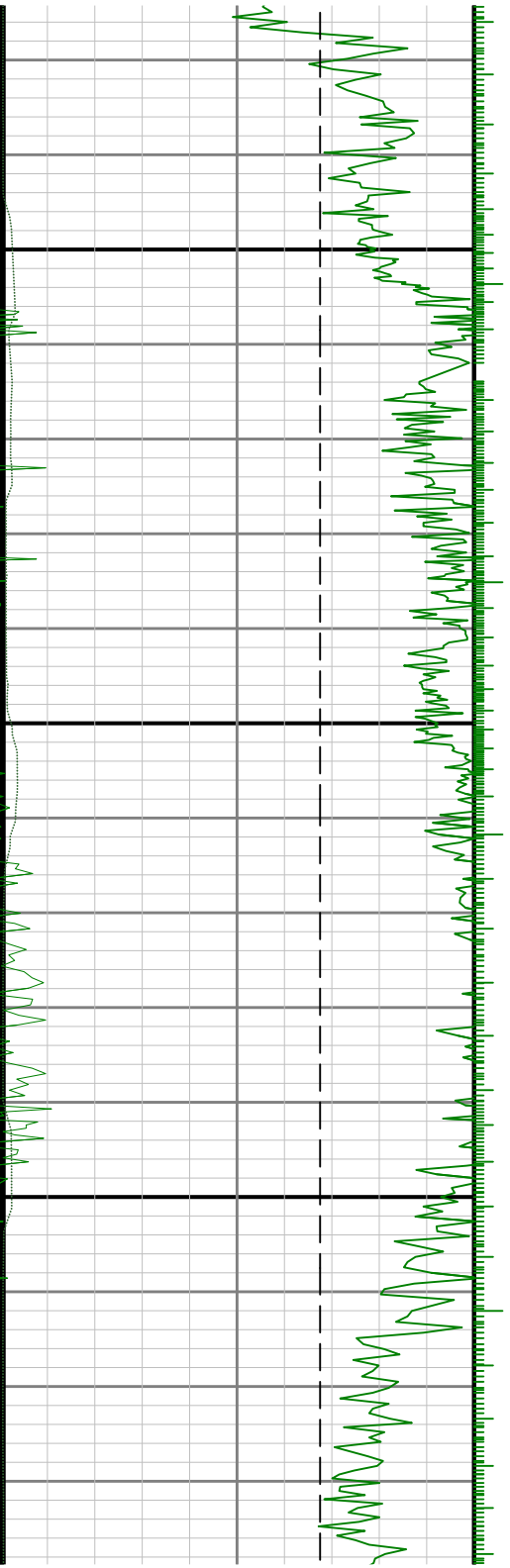

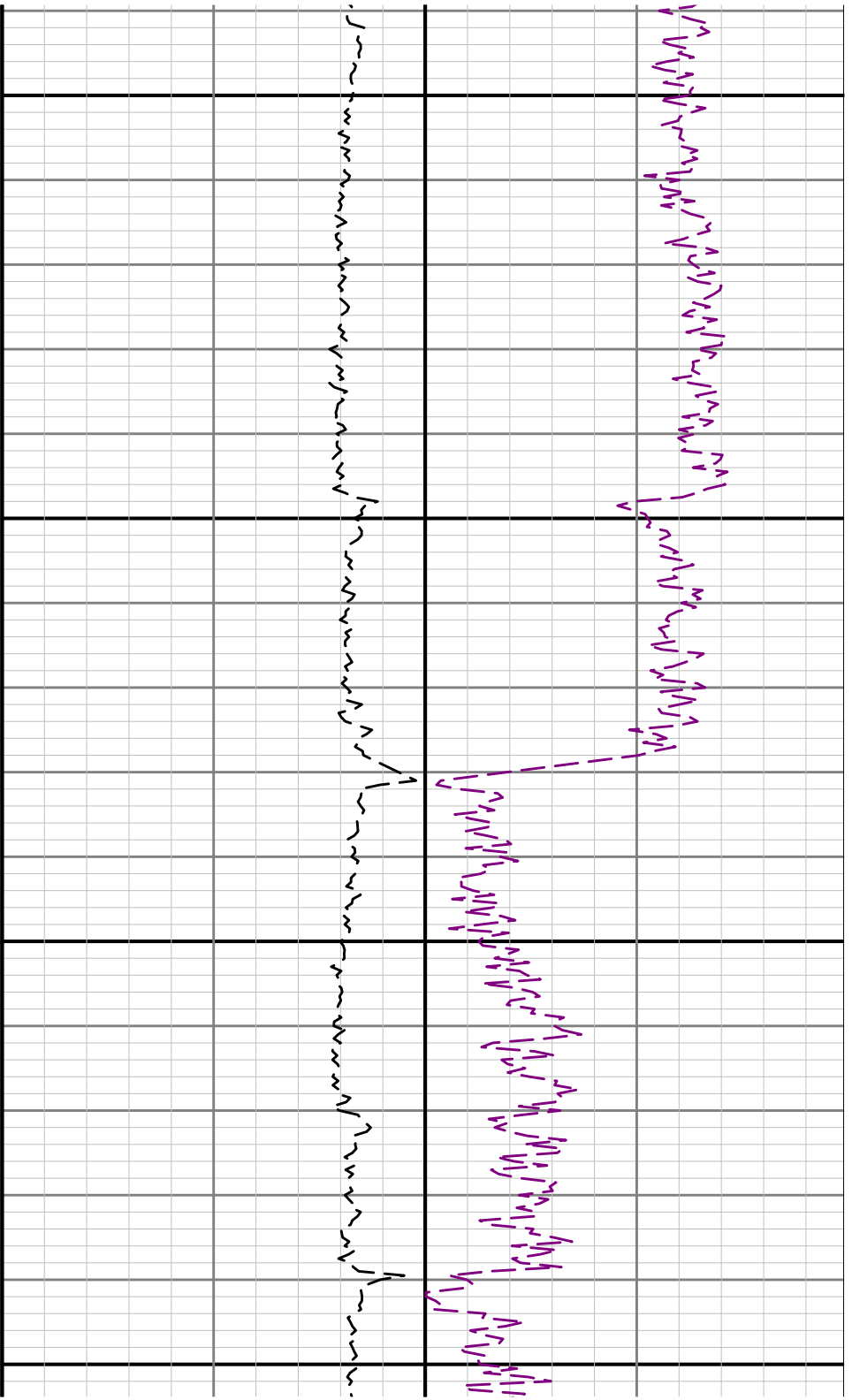

13200

13300

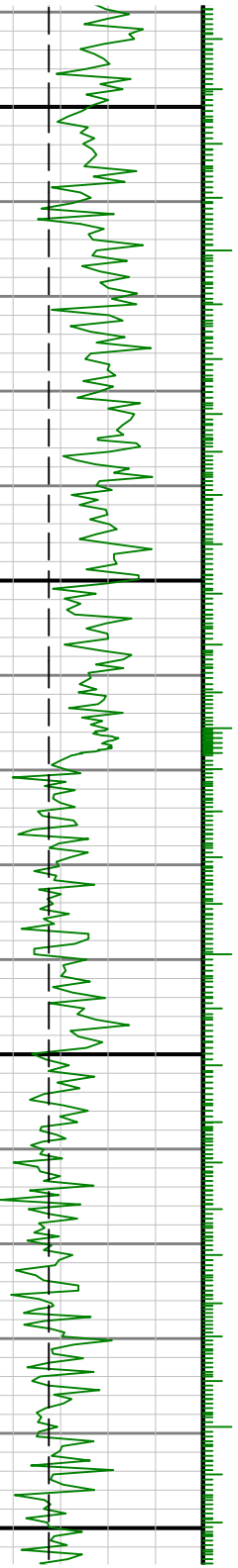

See Remark 2

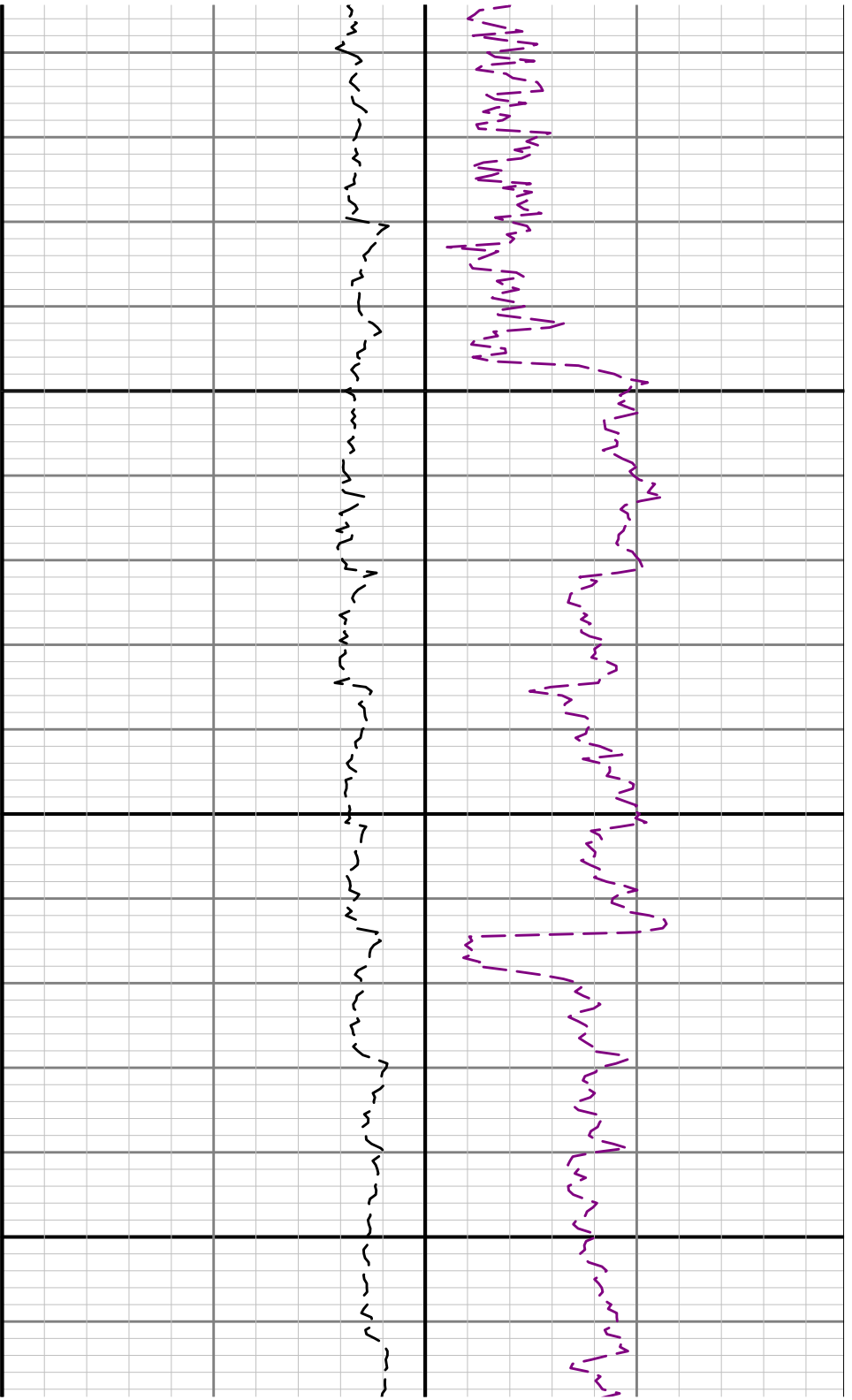

13400

13500

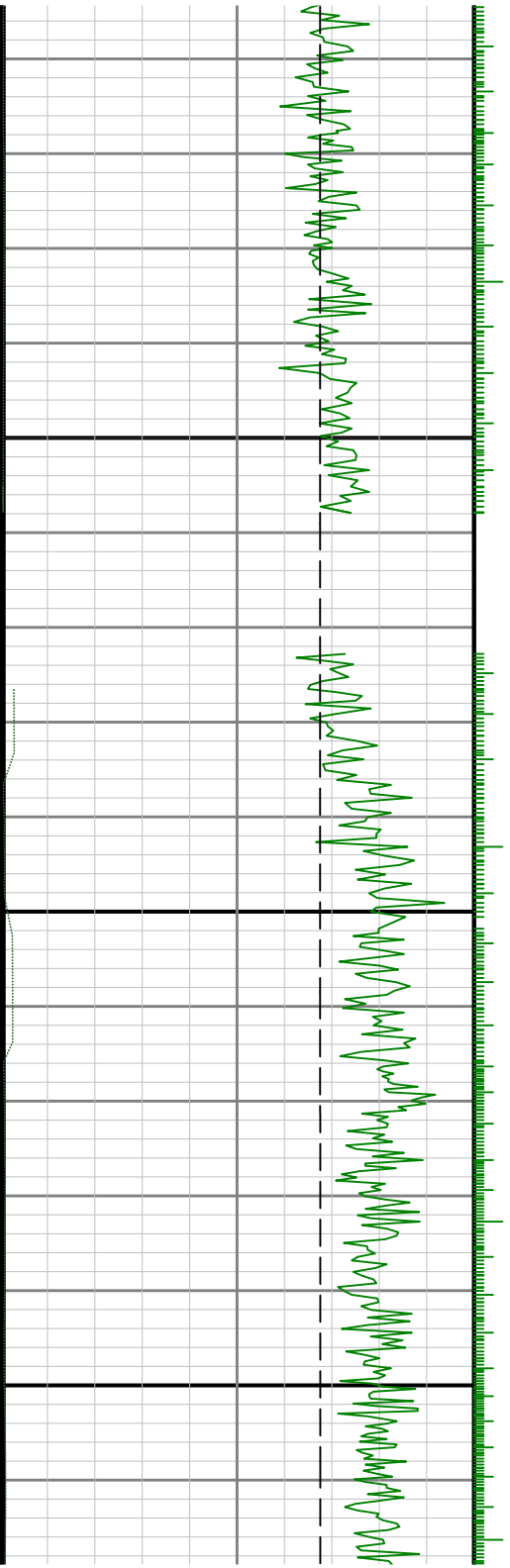

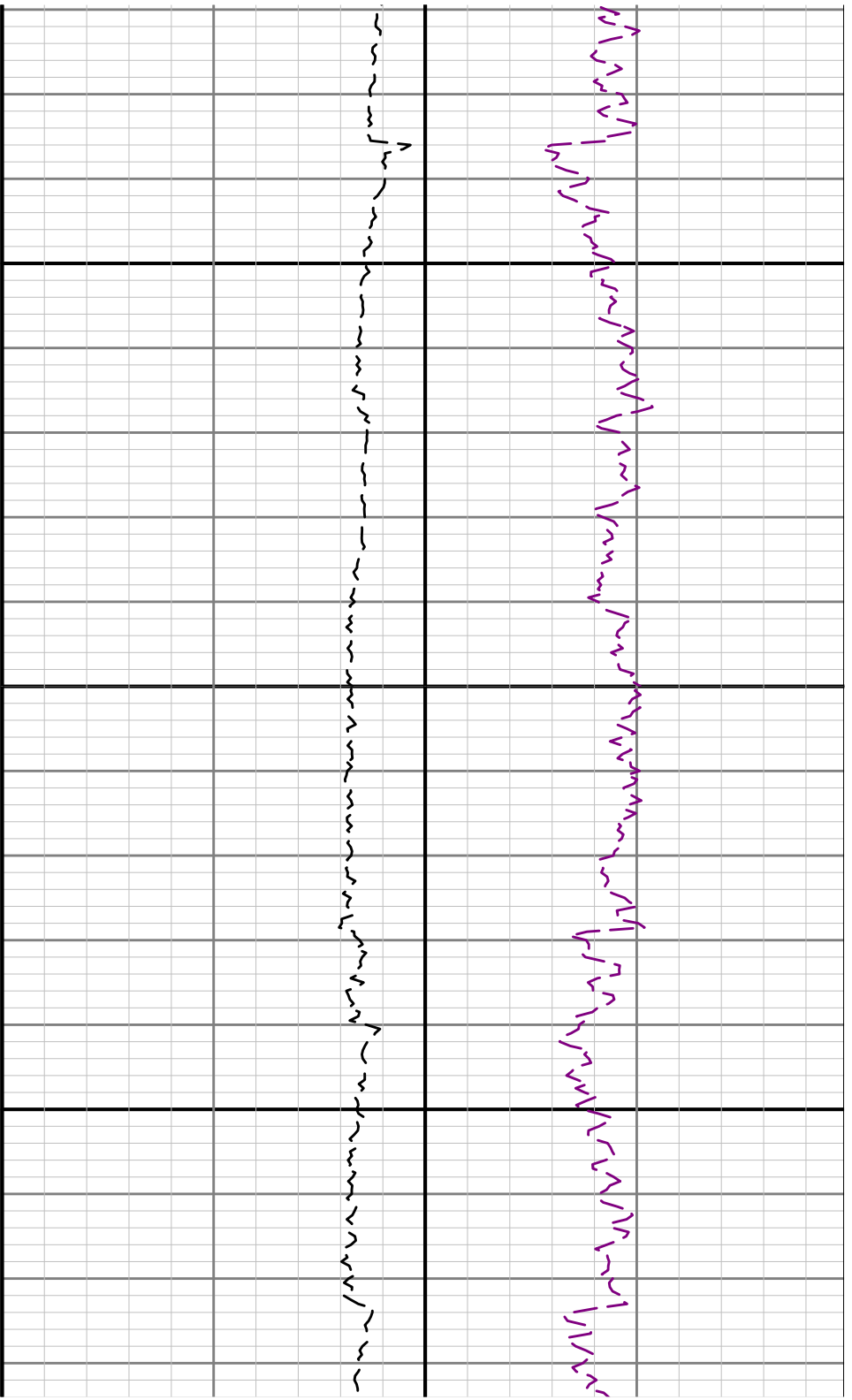

13600

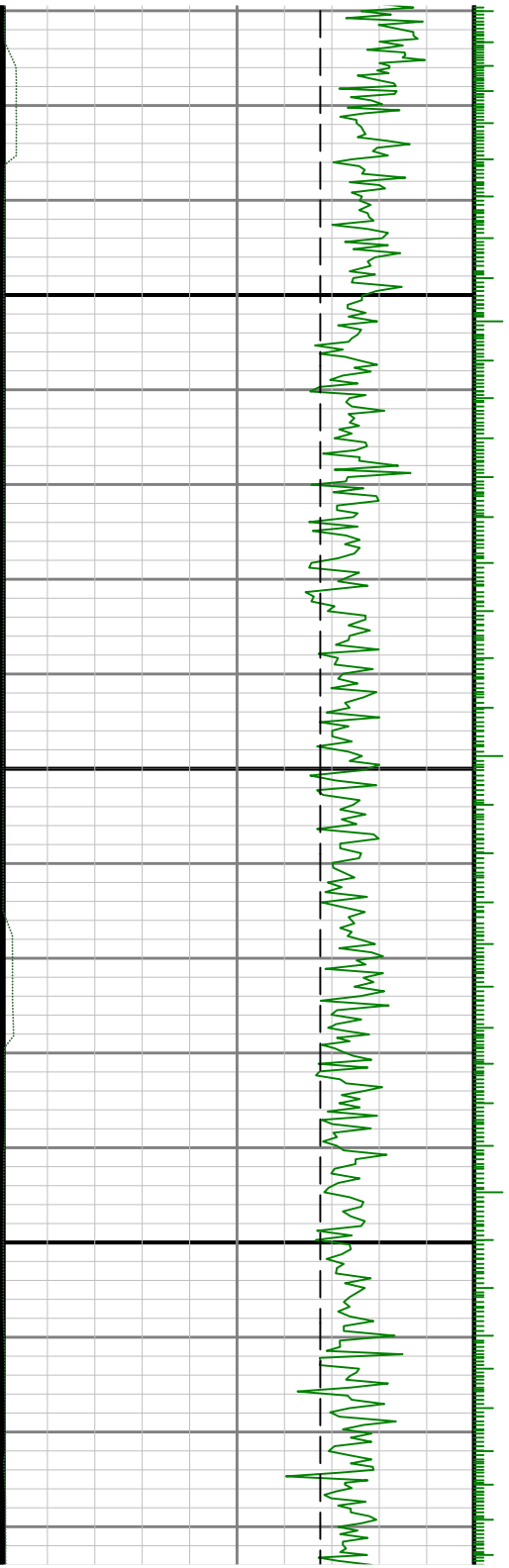

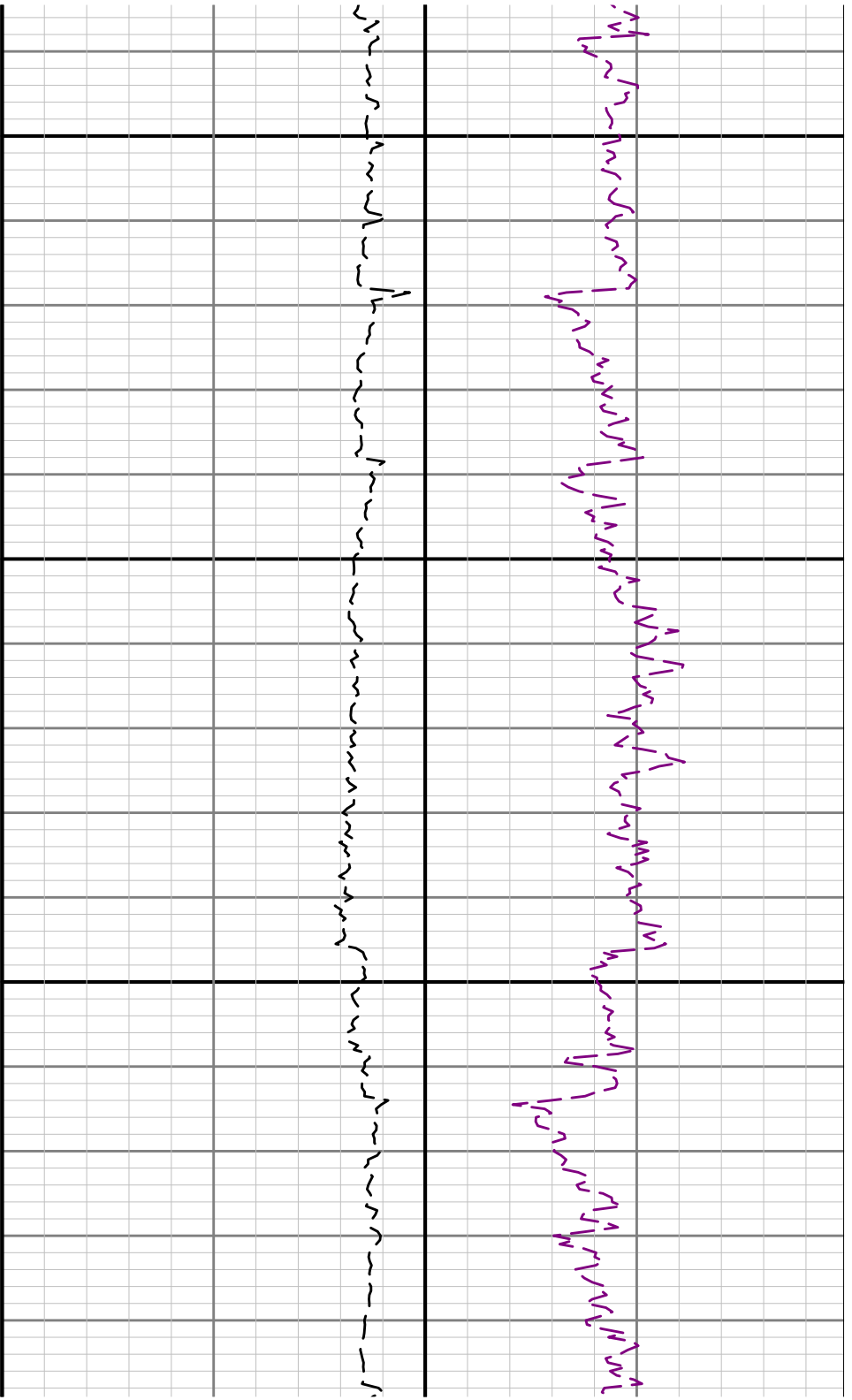

13700

13800

