



7535 Hilltop Circle
Denver, CO 80221
www.petro-fs.com

September 8, 2015

Mr. Matt Lepore, Director
Colorado Oil and Gas Conservation Commission
1120 Lincoln Street, Suite 801
Denver, Colorado 80203

**RE: COGCC Rule 318A.e.: Proposed Spacing Unit
Stromberger 8 Well: SENE Section 22, Township 6 North, Range 67 West
Weld County, Colorado**

Dear Mr. Lepore:

Extraction Oil and Gas, LLC (Extraction) is planning to drill the above referenced well in accordance with the provisions set out in Colorado Oil and Gas Conservation Commission (COGCC) Rule 318A.e. Extraction's Proposed Spacing Unit consists of:

S½N½ and N½S½ of Section 23 and Section 24, Township 6 North, Range 67 West
Containing 640.00 acres more or less

Extraction is not the only owner within the Proposed Spacing Unit and has provided notice to the remaining owners, as required by COGCC Rule 318A.e.(5). Copies of the required notification letters are on file at Extraction's office. The required thirty (30) day notice period has elapsed absent the receipt by Extraction of any objection to their proposal by the owners within the Proposed Spacing Unit for the subject well.

Enclosed is the Proposed Spacing Unit Exhibit to assist in your review and approval of Extraction's proposed Application for Permit to Drill for the Stromberger 8 Well. Many thanks for your attention to this matter.

Respectfully,

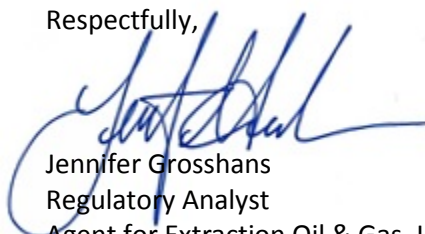

Jennifer Grosshans
Regulatory Analyst
Agent for Extraction Oil & Gas, LLC

:jg

Enclosure: Proposed Spacing Unit Exhibit

We are what we repeatedly do. Excellence, then, is not an act, but a habit.

-Aristotle

**STROMBERGER 22-E PAD
PROPOSED 318A.e. SPACING UNIT
SEC. 23 & 24: S2N2 & N2S2**

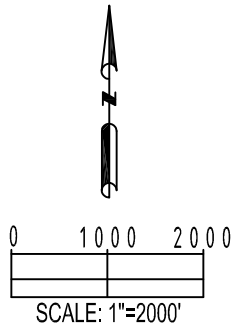
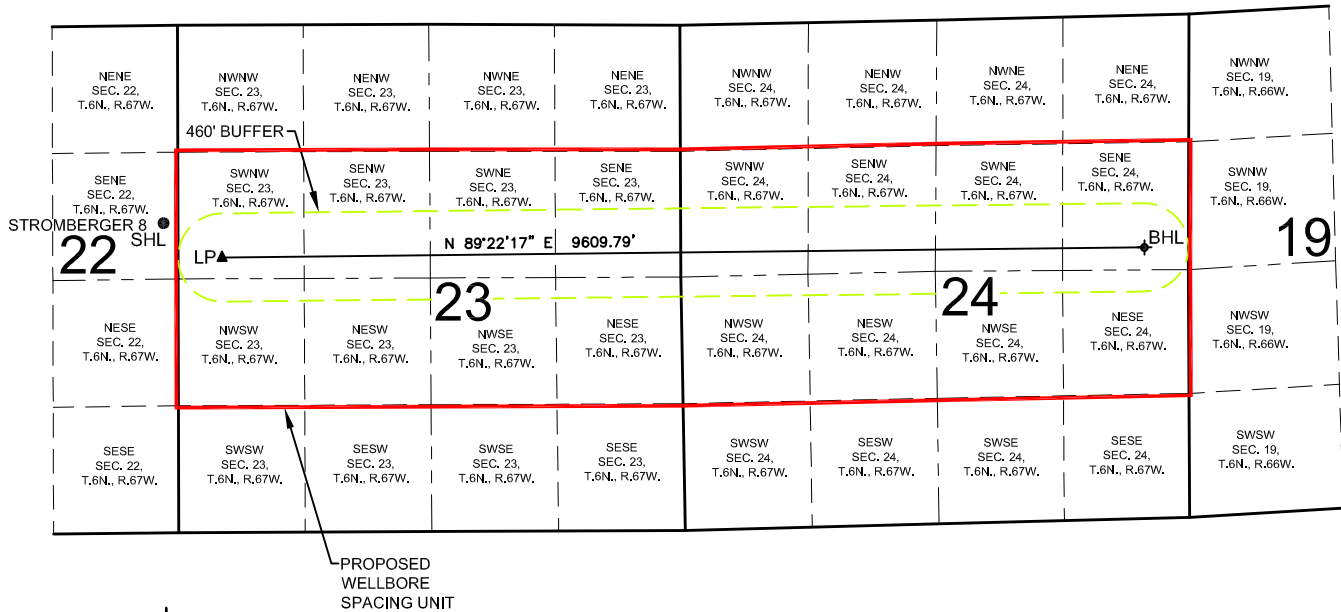

WELL **STROMBERGER 8** TO BE LOCATED 2058' FNL AND 150' FEL, SEC. 22, T6N, R67W

LEGEND

- = PROPOSED WELL
- ▲ = LANDING POINT
- ◆ = BOTTOM HOLE
- LP = LANDING POINT
- BH = BOTTOM HOLE

PREPARED BY:



FIELD DATE:

06-24-15

DRAWING DATE:

07-29-15

BY:

WDW

CHECKED BY:

KAD

SITE NAME:

STROMBERGER 22-E PAD

SURFACE LOCATION:

SE 1/4 NE 1/4, SEC. 22, T6N, R67W, 6TH P.M.
WELD COUNTY, COLORADO

PREPARED FOR:

