

STROMBERGER 22-E PAD HYDROLOGY MAP

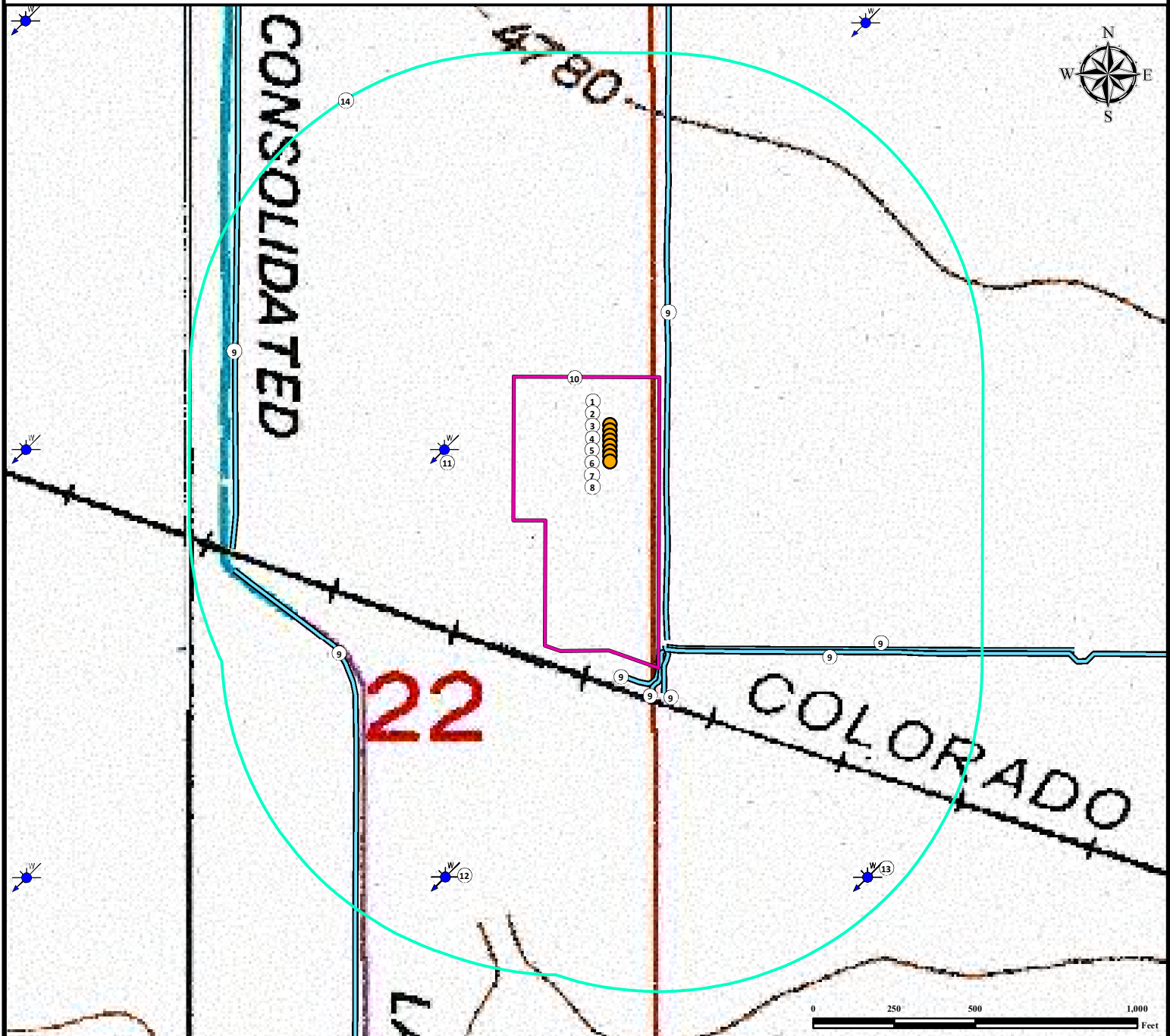

All measurements are made from nearest edge of disturbance area.

1. Proposed Well STROMBERGER 1.
2. Proposed Well STROMBERGER 2.
3. Proposed Well STROMBERGER 3.
4. Proposed Well STROMBERGER 4.
5. Proposed Well STROMBERGER 5.
6. Proposed Well STROMBERGER 6.
7. Proposed Well STROMBERGER 7.
8. Proposed Well STROMBERGER 8.

9. Ditches are $\pm 1'$ SE, $\pm 7'$ SE, $\pm 16'$ SE, $\pm 24'$ E, $\pm 24'$ E $\pm 24'$ E, $\pm 603'$ SW, and $\pm 855'$ W.
10. Operational Disturbance Area.
11. Water Well (Permit #26663) is $\pm 213'$ W.
12. Water Well (Permit #51620) is $\pm 775'$ SW.
13. Water Well (Permit #12831) is $\pm 913'$ SE.
14. 1000' Radius.

Legend

- Proposed Well
- Ditch
- Disturbance Area
- Water Well
- 1000' Radius



FIELD DATE:
06-24-15

DRAWING DATE:
08-05-15

BY:
FMB

CHECKED BY:
CSG

SITE NAME:

STROMBERGER 22-E PAD

SURFACE LOCATION:

SE 1/4 NE 1/4 SEC. 22, T6N, R67W, 6TH P.M.
WELD COUNTY, COLORADO

PREPARED FOR:

