



Lat40°, Inc. 6250 W. 10th Street, Unit 2, Greeley, CO 970-515-5294

SITE SKETCH

LITZENBERGER 22

SECTION: 8
TOWNSHIP: 3N
RANGE: 68W
6TH. P.M.
WELD COUNTY, CO

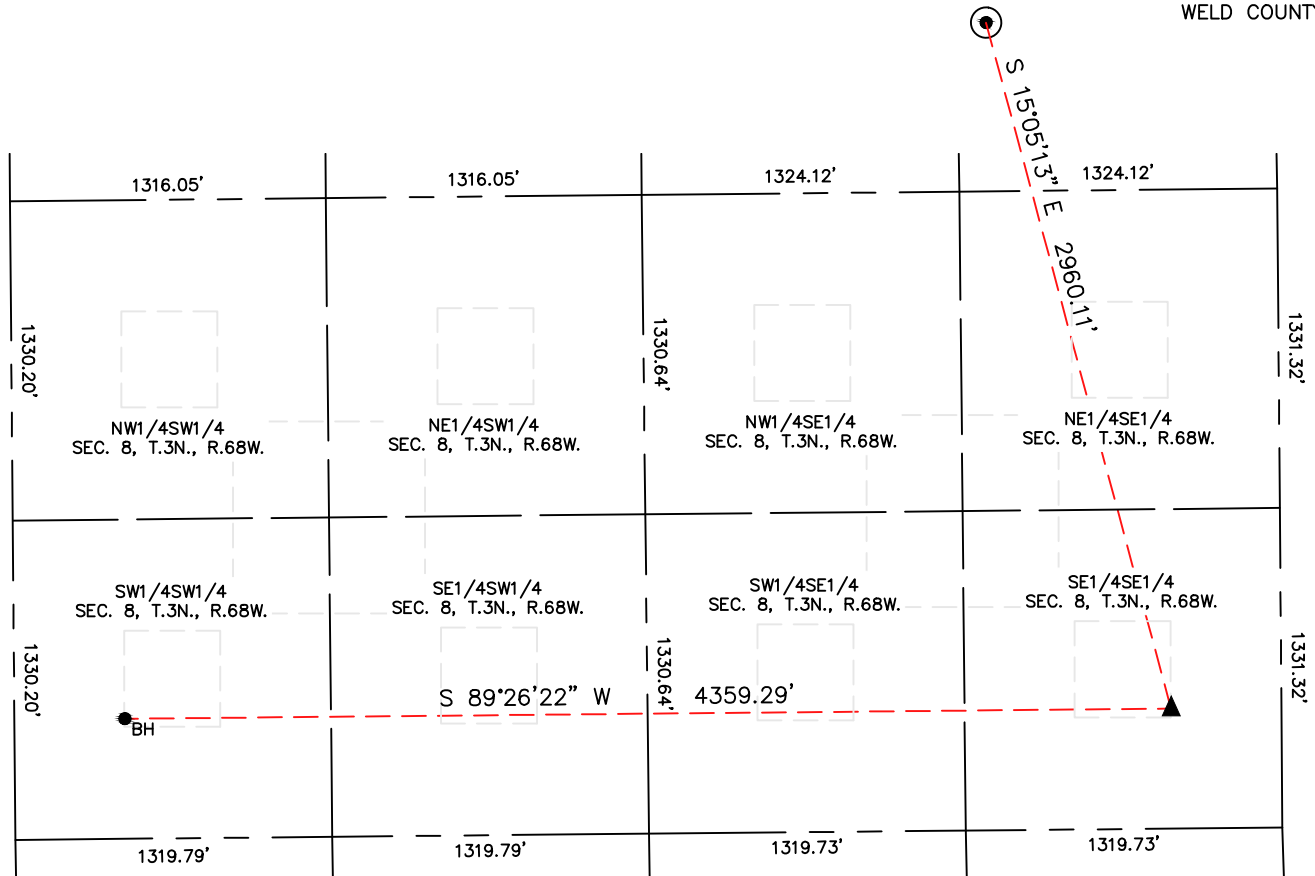

NOTE: NO EXISTING WELLS ADJACENT TO PROPOSED WELL BORE.

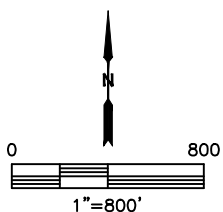

DATE: rev10/06/2015
PROJECT#: 2015065