

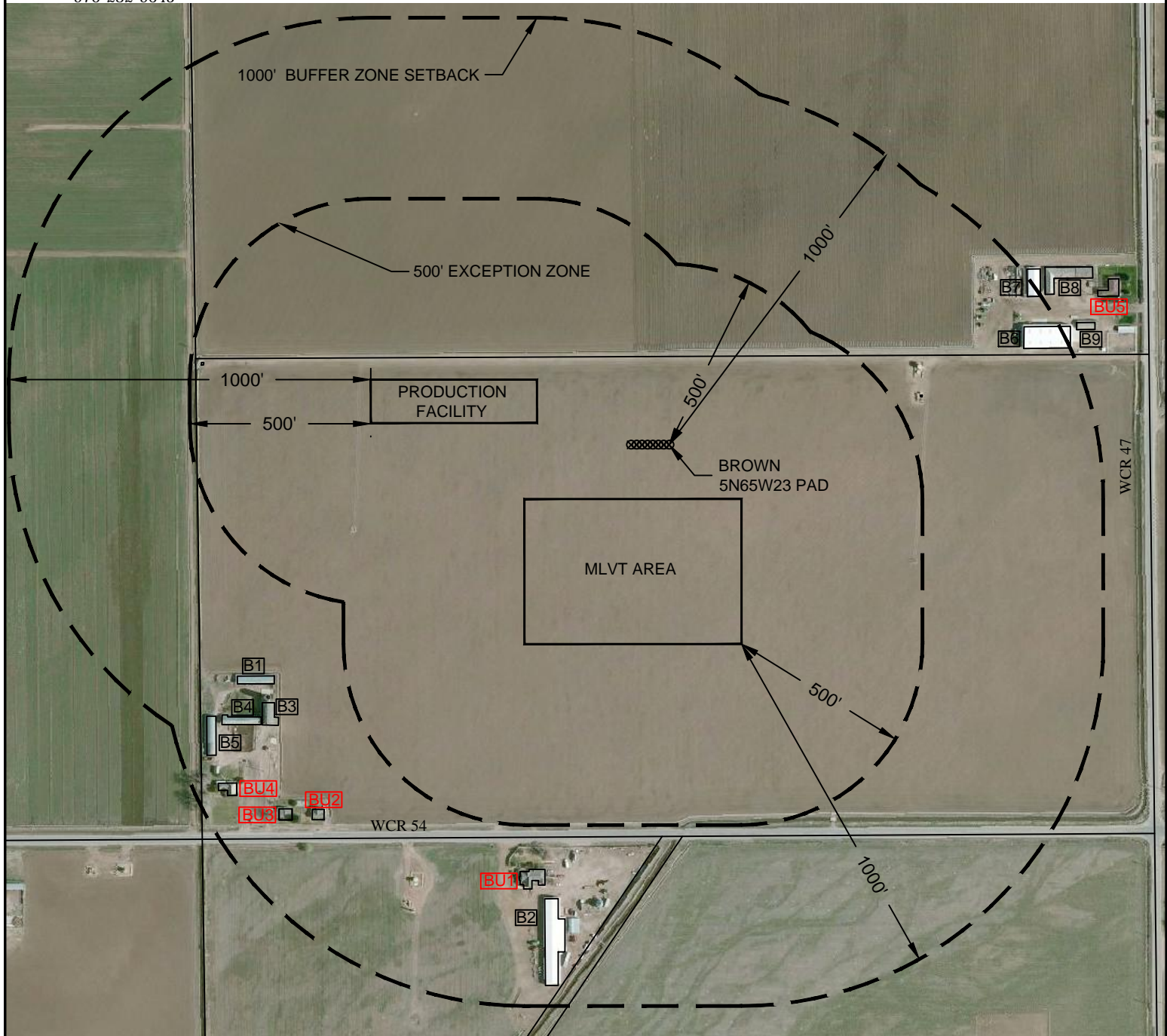

Washburn Land Surveying  
www.WashburnSurveying.com  
970-232-9645

# NOTIFICATION ZONE BROWN 5N65W23D PAD

SECTION: 23  
TOWNSHIP: 5N  
RANGE: 65W  
6TH P.M.  
WELD COUNTY, CO



## EXCEPTION ZONE:

NO EXISTING BUILDING UNITS WITHIN THE 500' EXCEPTION ZONE

## LEGEND:

**BU** BUILDING UNIT  
**B** BUILDING  
— PROPERTY LINE

## BUFFER ZONE:

**BU1** BUILDING UNIT: 623' S  
**BU2** BUILDING UNIT: 718' SW  
**BU3** BUILDING UNIT: 787' SW  
**BU4** BUILDING UNIT: 884' SW



Scale 1" = 400'  
0 100 200 400