

WELL LOCATION CERTIFICATE: GUEST 29N-25HZ

SECTION 13, TOWNSHIP 2 NORTH, RANGE 65 WEST, 6TH P.M.

NW COR. SEC. 13
2" ALUM. CAP
PLS 25937, 1996

S 89°36'41" E 2594.89'

S 89°36'50" E 2594.45'

NE COR. SEC. 13
3/4" ALUM. CAP
PLS 23520, 2002

N 1/4 COR. SEC. 13
2" ALUM. CAP
PLS 25937, 1996

(BASIS OF BEARINGS) SEE NOTE 2

N 00°08'29" W 2648.40'

NOTES:
BH AND HEEL (WGS 84 UTM 13N)
LOCATIONS PROVIDED BY CLIENT.
SEE ATTACHED MAP FOR ADDITIONAL
IMPROVEMENTS WITHIN 500'.

PDOP= 2.0
GPS OPERATOR: BEN MILIUS

SURFACE LOCATION
GROUND ELEVATION= 4872'
NAD83 STATE PLANE CO N
LATITUDE= 40.137759°
LONGITUDE= 104.614748°

LATITUDE= 40°08'15.932"
LONGITUDE= 104°36'53.095"

HEEL LOCATION
WGS84 UTM 13N
LATITUDE= 40.138201°
LONGITUDE= 104.616402°

LATITUDE= 40°08'17.525"
LONGITUDE= 104°36'59.046"

13

W 1/4 COR. SEC. 13
3/4" ALUM. CAP
PLS 10855, 1998

N 71°21'36" W 490'
(TRUE N 70°47'17" W)

S 89°55'24" E 2605.94'

S 89°49'20" E 2602.73'

C 1/4 COR. SEC. 13
3/4" ALUM. CAP
PLS 24307, 2006

BOTTOM HOLE LOCATION
NAD83 STATE PLANE CO N
LATITUDE= 40.115651°
LONGITUDE= 104.616297°

LATITUDE= 40°06'56.344"
LONGITUDE= 104°36'58.669"

N 00°17'38" W 2640.01'

1907'

HEEL- 2546' FSL

1444' FWL

**GUEST
29N-25HZ**

LATITUDE= 40°06'56.344"
LONGITUDE= 104°36'58.669"

S 00°22'42" E 2634.36'

S 00°32'03" E 2624.15'

SW COR. SEC. 13
2 1/2" ALUM. CAP
PLS 34980, 2007

S 89°57'07" W 2609.78'

S 1/4 COR. SEC. 13
2 1/2" ALUM. CAP
PLS 38345, 2013

S 89°57'07" W 2609.78'

SE COR. SEC. 13
CALC'D FROM W.C. 30' E
3/4" ALUM. CAP
PLS 27269, 1998

BH-400' FNL
1524' FWL

WELL GUEST 29N-25HZ TO BE LOCATED 2390' FSL AND 1907' FWL

LEGEND

- ⊕ = EXISTING MONUMENT
- = PROPOSED WELL
- BH = BOTTOM HOLE
- ⬤ = BOTTOM HOLE
- ▲ = HEEL LOCATION
- = CALCULATED POSITION

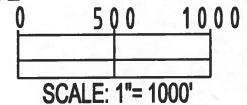

NOTES:

1. THIS FIELD SURVEY CONFORMS TO THE MINIMUM STANDARDS SET BY THE C.O.G.C.C., RULE NO. 215
2. BEARINGS ARE BASED ON THE ASSUMPTION THAT THE NORTH LINE OF THE NORTHEAST QUARTER OF SECTION 13, BEARS S89°36'50"E BETWEEN THE MONUMENTS DESCRIBED HEREON.
3. GRID DISTANCES ARE SHOWN, AS MEASURED IN THE FIELD, WITH TIES TO WELLS MEASURED PERPENDICULAR TO SECTION LINES. TO GET GROUND DISTANCES MULTIPLY THE SHOWN DISTANCE BY 1.000272228.
4. ALL LINES SHOWN THAT ARE WITHOUT DIMENSION SHOULD BE CONSIDERED SCALED AND ONLY REPRESENT A GRAPHICAL DEPICTION OF THE APPROXIMATE LOCATION OF SAID LINE.
5. ORIGINAL SIGNING DATE OF OCTOBER 18, 2014. ORIGINAL WELL STAKING COMPLETED ON OCTOBER 3, 2014. REV. JUNE 16, 2015 FOR HEEL REVISION.

SHEET 1 OF 3

I, JACOB S. FRISCH, A LICENSED PROFESSIONAL LAND SURVEYOR IN THE STATE OF COLORADO DO HEREBY CERTIFY TO **KERR-MCGEE OIL & GAS ONSHORE LP**, THAT THE SURVEY AND WELL LOCATION CERTIFICATE SHOWN HEREON WERE DONE BY ME OR UNDER MY DIRECT SUPERVISION AND THAT THE DRAWING SHOWN HEREON ACCURATELY DEPICTS THE PROPOSED LOCATION OF THE WELL. THIS CERTIFICATE DOES NOT REPRESENT A LAND SURVEY PLAT OR IMPROVEMENT SURVEY PLAT AS DEFINED BY C.R.S. 38-51-102 AND CANNOT BE RELIED UPON TO DETERMINE OWNERSHIP.

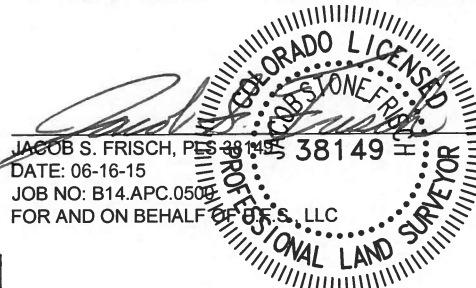

JACOB S. FRISCH, PLS 38149
DATE: 06-16-15
JOB NO: B14.APC.0500
FOR AND ON BEHALF OF GFS, LLC

PREPARED BY: PFS Petroleum Field Services, LLC 7535 Hilltop Circle Denver, CO 80221	FIELD DATE: 01-08-15	SURFACE LOCATION: NE 1/4 SW 1/4,
	DRAWING DATE: 06-15-15	SEC. 13, T2N, R65W, 6TH P.M.
BY: KAD	CHECKED: MLP	WELD COUNTY, COLORADO

NOTICE: ACCORDING TO COLORADO LAW YOU MUST COMMENCE ANY LEGAL ACTION BASED UPON ANY DEFECT IN THIS SURVEY WITHIN THREE YEARS AFTER YOU FIRST DISCOVER SUCH DEFECT. IN NO EVENT MAY ANY ACTION BASED UPON ANY DEFECT IN THIS SURVEY BE COMMENCED MORE THAN TEN YEARS FROM THIS SAID DATE OF THIS CERTIFICATION SHOWN HEREON.

WELL LOCATION CERTIFICATE: GUEST 29N-25HZ

SECTION 24, TOWNSHIP 2 NORTH, RANGE 65 WEST, 6TH P.M.

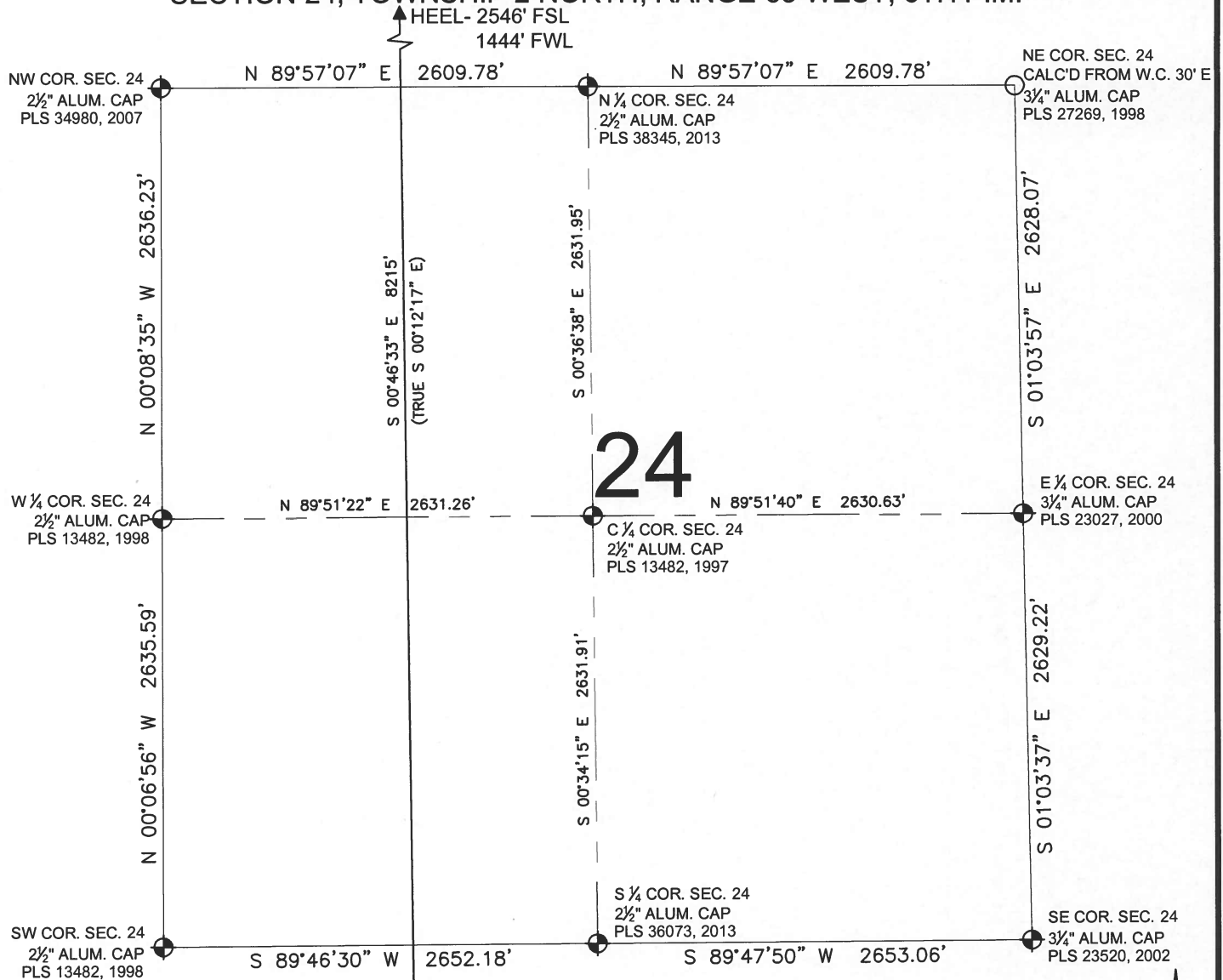

- NOTES:**
1. THIS FIELD SURVEY CONFORMS TO THE MINIMUM STANDARDS SET BY THE C.O.G.C.C., RULE NO. 215
 2. BEARINGS ARE BASED ON THE ASSUMPTION THAT THE NORTH LINE OF THE NORTHEAST QUARTER OF SECTION 13, BEARS S89°36'50"E BETWEEN THE MONUMENTS DESCRIBED HEREON.
 3. GRID DISTANCES ARE SHOWN, AS MEASURED IN THE FIELD, WITH TIES TO WELLS MEASURED PERPENDICULAR TO SECTION LINES. TO GET GROUND DISTANCES MULTIPLY THE SHOWN DISTANCE BY 1.000272228.
 4. ALL LINES SHOWN THAT ARE WITHOUT DIMENSION SHOULD BE CONSIDERED SCALED AND ONLY REPRESENT A GRAPHICAL DEPICTION OF THE APPROXIMATE LOCATION OF SAID LINE.
 5. ORIGINAL SIGNING DATE OF OCTOBER 18, 2014. ORIGINAL WELL STAKING COMPLETED ON OCTOBER 3, 2014. REV. JUNE 16, 2015 FOR HEEL REVISION.

LEGEND

- ⊙ = EXISTING MONUMENT
- = PROPOSED WELL
- BH = BOTTOM HOLE
- ▲ = HEEL LOCATION
- = CALCULATED POSITION

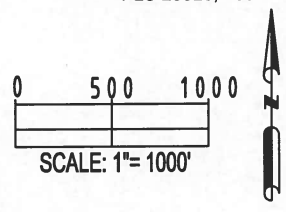

JACOB S. FRISCH, PLS 38149
 DATE: 06-16-15
 JOB NO: B14.APC.0500
 FOR AND ON BEHALF OF P.F.S., LLC

PREPARED BY: 	FIELD DATE: 01-08-15 DRAWING DATE: 06-15-15 BY: KAD CHECKED: MLP	SURFACE LOCATION: NE 1/4 SW 1/4, SEC. 13, T2N, R65W, 6TH P.M. WELD COUNTY, COLORADO
------------------	---	--

NOTICE: ACCORDING TO COLORADO LAW YOU MUST COMMENCE ANY LEGAL ACTION BASED UPON ANY DEFECT IN THIS SURVEY WITHIN THREE YEARS AFTER YOU FIRST DISCOVER SUCH DEFECT. IN NO EVENT MAY ANY ACTION BASED UPON ANY DEFECT IN THIS SURVEY BE COMMENCED MORE THAN TEN YEARS FROM THIS SAID DATE OF THIS CERTIFICATION SHOWN HEREON.

WELL LOCATION CERTIFICATE: GUEST 29N-25HZ

SECTION 25, TOWNSHIP 2 NORTH, RANGE 65 WEST, 6TH P.M.

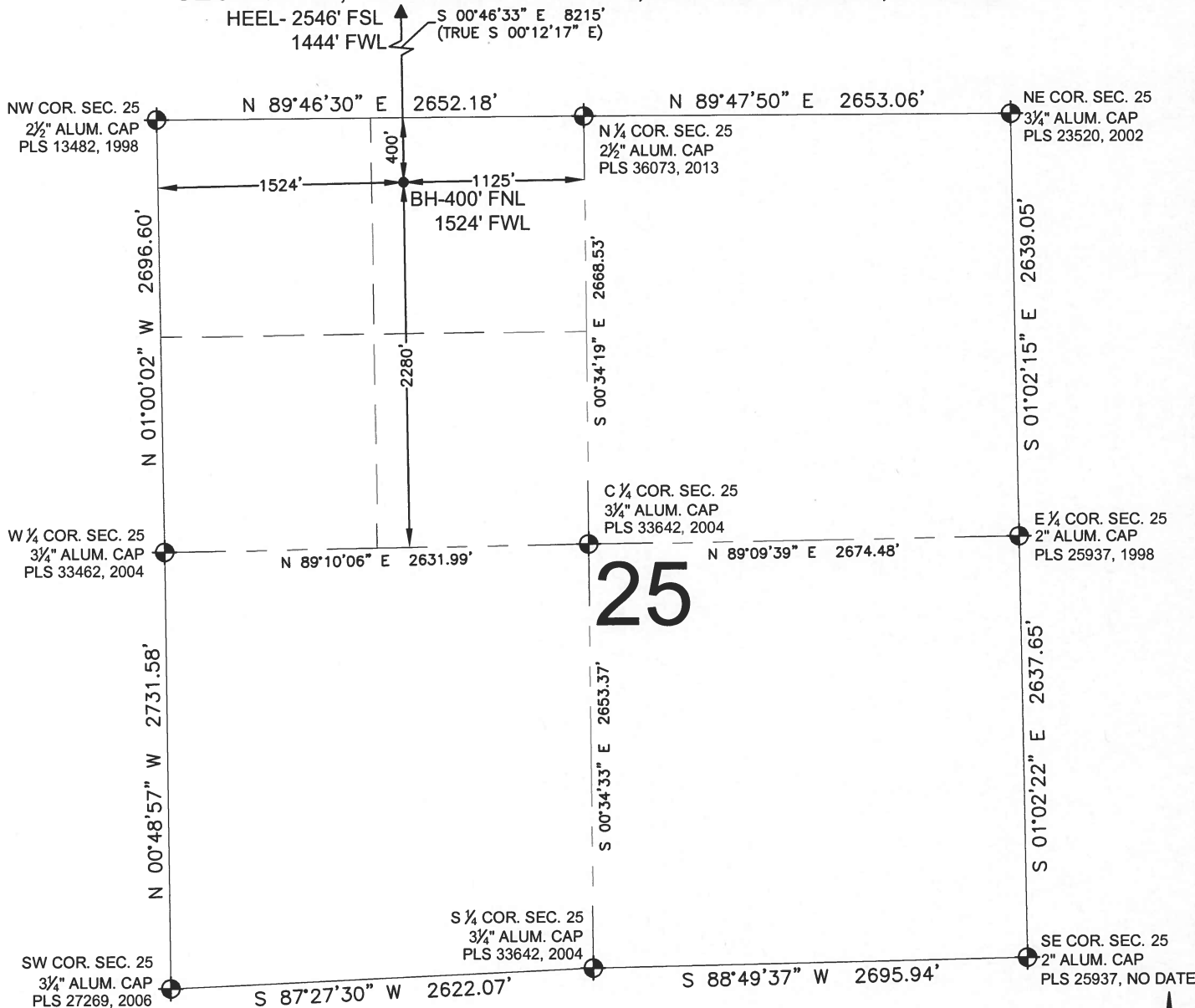

NOTES:

1. THIS FIELD SURVEY CONFORMS TO THE MINIMUM STANDARDS SET BY THE C.O.G.C.C., RULE NO. 215
2. BEARINGS ARE BASED ON THE ASSUMPTION THAT THE NORTH LINE OF THE NORTHEAST QUARTER OF SECTION 13, BEARS S89°36'50"E BETWEEN THE MONUMENTS DESCRIBED HEREON.
3. GRID DISTANCES ARE SHOWN, AS MEASURED IN THE FIELD, WITH TIES TO WELLS MEASURED PERPENDICULAR TO SECTION LINES. TO GET GROUND DISTANCES MULTIPLY THE SHOWN DISTANCE BY 1.000272228.
4. ALL LINES SHOWN THAT ARE WITHOUT DIMENSION SHOULD BE CONSIDERED SCALED AND ONLY REPRESENT A GRAPHICAL DEPICTION OF THE APPROXIMATE LOCATION OF SAID LINE.
5. ORIGINAL SIGNING DATE OF OCTOBER 18, 2014. ORIGINAL WELL STAKING COMPLETED ON OCTOBER 3, 2014. REV. JUNE 16, 2015 FOR HEEL REVISION.

LEGEND

- ⊕ = EXISTING MONUMENT
- = PROPOSED WELL
- BH = BOTTOM HOLE
- ◆ = BOTTOM HOLE
- ▲ = HEEL LOCATION
- = CALCULATED POSITION

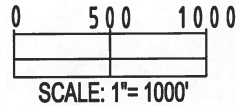

JACOB S. FRISCH, PLS 38149
 DATE: 06-15-15
 JOB NO: B14.APC.0500
 FOR AND ON BEHALF OF P.F.S. LLC

SHEET 3 OF 3

PREPARED BY: Petroleum Field Services, LLC 7536 Hilltop Circle Denver, CO 80221	FIELD DATE: 01-08-15	SURFACE LOCATION: NE 1/4 SW 1/4, SEC. 13, T2N, R65W, 6TH P.M.
	DRAWING DATE: 06-15-15	BY: KAD
WELD COUNTY, COLORADO		

NOTICE: ACCORDING TO COLORADO LAW YOU MUST COMMENCE ANY LEGAL ACTION BASED UPON ANY DEFECT IN THIS SURVEY WITHIN THREE YEARS AFTER YOU FIRST DISCOVER SUCH DEFECT. IN NO EVENT MAY ANY ACTION BASED UPON ANY DEFECT IN THIS SURVEY BE COMMENCED MORE THAN TEN YEARS FROM THIS SAID DATE OF THIS CERTIFICATION SHOWN HEREON.