

Company: Noble Energy Inc

Well: Coalview G02-65-1HN
Field: Wattenberg
County: Weld
State: Colorado

County: Weld	USI-LITE (2500 psi)		
Field: Wattenberg			
Location: NESE Sec.1 T4N R65W			
Well: Coalview G02-65-1HN			
Company: Noble Energy Inc			
Logging Date	LOCATION		
	Permanent Datum: Log Measured From: Drilling Measured From:	GL KB KB	Elev: K.B. 4852.0 F G.L. 4828.0 F D.F. 4850.9 F
Run Number	API Serial No. 05-123-39922-0000	Section 1	Township 4N
Depth Driller			Range 65W
Schlumberger Depth			
Bottom Log Interval			
Top Log Interval			
Casing Fluid Level			
Salinity			
Density			
Fluid Level			
BIT/CASING/TUBING STRING			
Bit Size			
From			
To			
Casing Size			
Weight			
Grade			
From			
To			
Max Recorded Temp			
Logger on bottom (date)			
Location			
Recorded By			
Witnessed By			

DEPTH SUMMARY LISTING

DEPTH SYSTEM EQUIPMENT

Depth Measuring Device	Tension Device	Logging Cable
Type: Serial Number: Calibration Date: Calibration Cable Type: Wheel Correction 1: Wheel Correction 2:	Type: Serial Number: 1109 Calibration Date: Calibrator Serial Number: Number Of Calibration Points: Calibration RMS: Calibration Peak Error:	Serial Number: Length: 17000.00000

DISCLAIMER

THE USE OF AND RELIANCE UPON THIS RECORDED-DATA BY HEREIN NAMED COMPANY (AND ANY OF ITS AFFILIATES, PARTNERS, REPRESENTATIVES, AGENTS, CONSULTANTS AND EMPLOYEES) IS SUBJECT TO THE TERMS AND CONDITIONS AGREED UPON BETWEEN SCHLUMBERGER AND THE COMPANY, INCLUDING: (a) RESTRICTIIONS ON USE OF THE RECORDED-DATA (b) DISCLAIMERS AND WAIVERS OF WARRANTIES AND REPRESENTATIONS REGARDING COMPANY'S USE OF ANR RELIANCE UPN THE RECORDED-DATA; AND (c)CUSTOMER'S FULL AND SOLE RESPONSIBILITY FOR ANY INFERENCE DRAWN OR DECISIONS MADE IN CONNECTION WITH THE USE OF THIS RECORDED-DATA

13.6ppg single slurry cement.
0psi repeat pass. 2500psi main pass.
Logged from 20ft above top of liner
Top of liner at 7154ft
Bottom hole temperature 249degF
Top of cement 290ft

Main Pass

Company: Noble Energy Inc
Well: Coalview G02-65-1HN
Field: Wattenberg

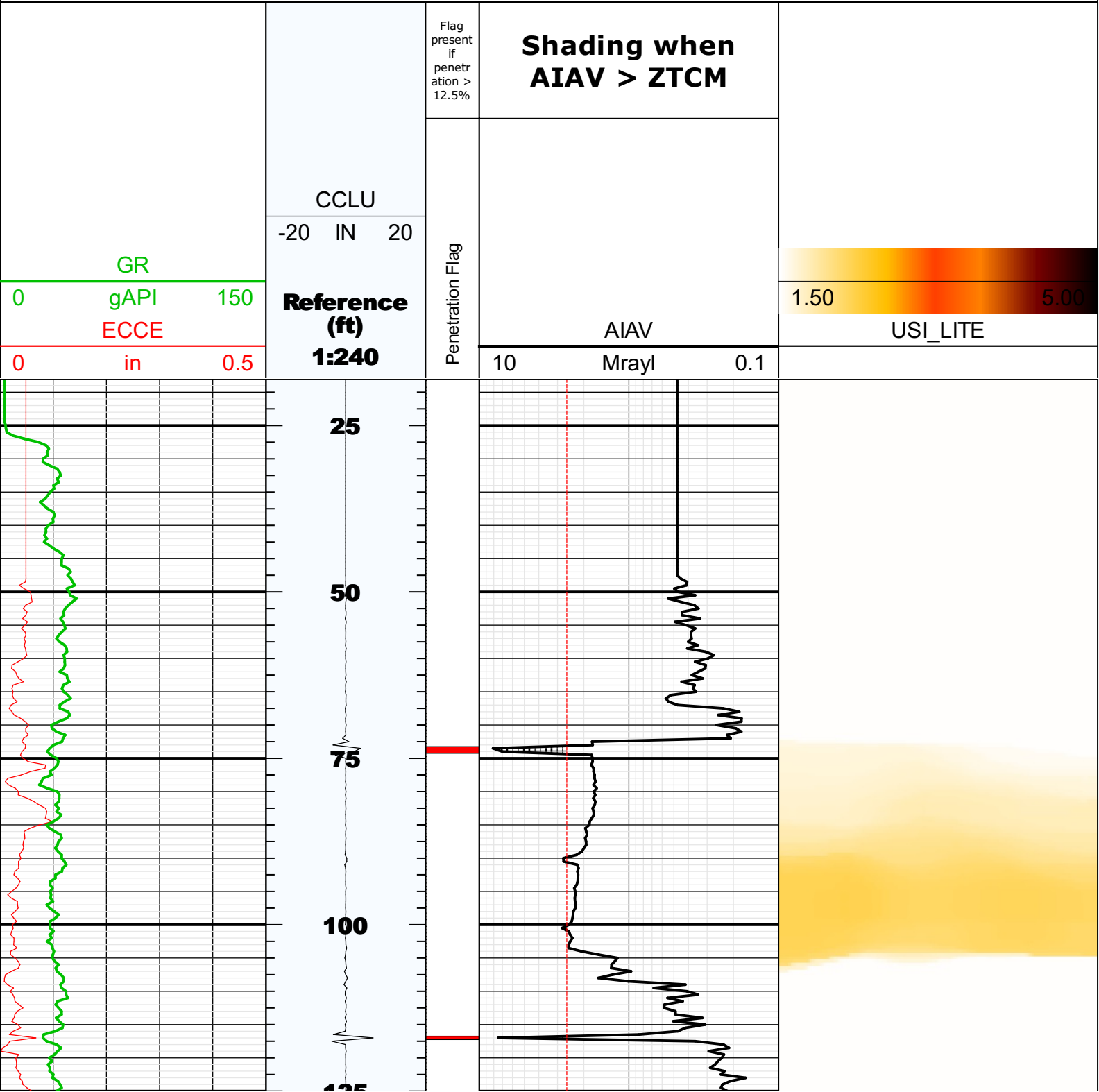

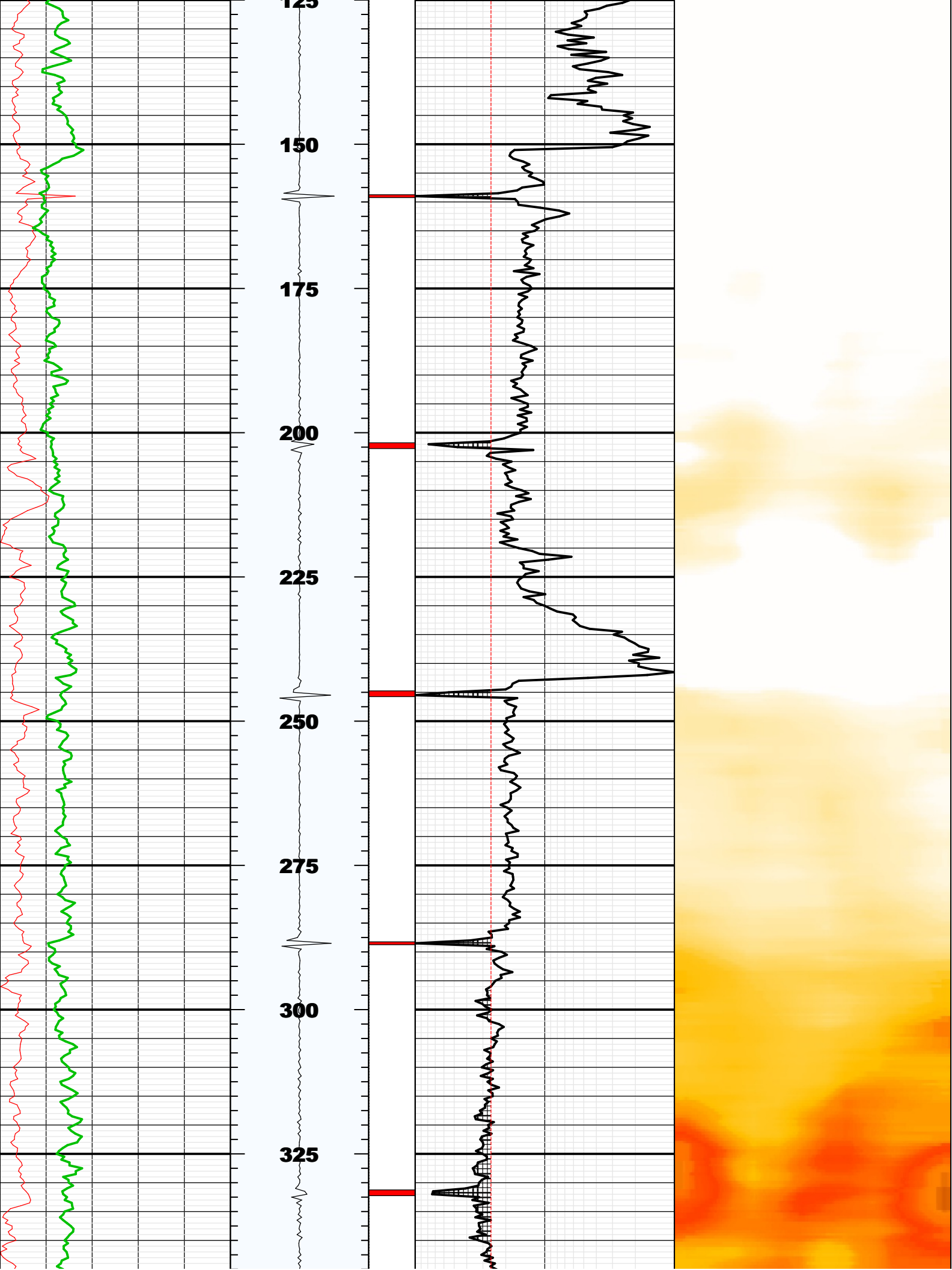

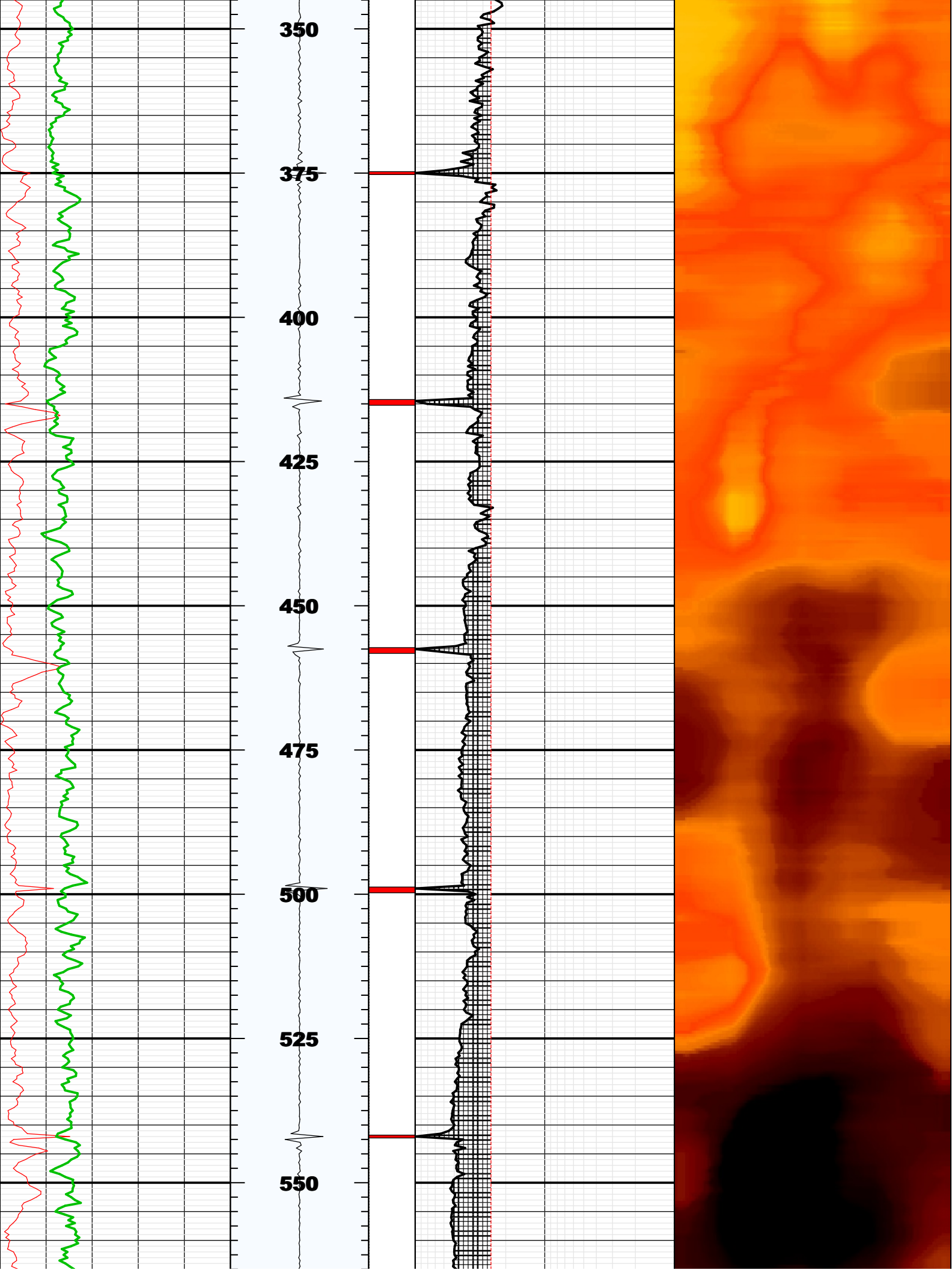

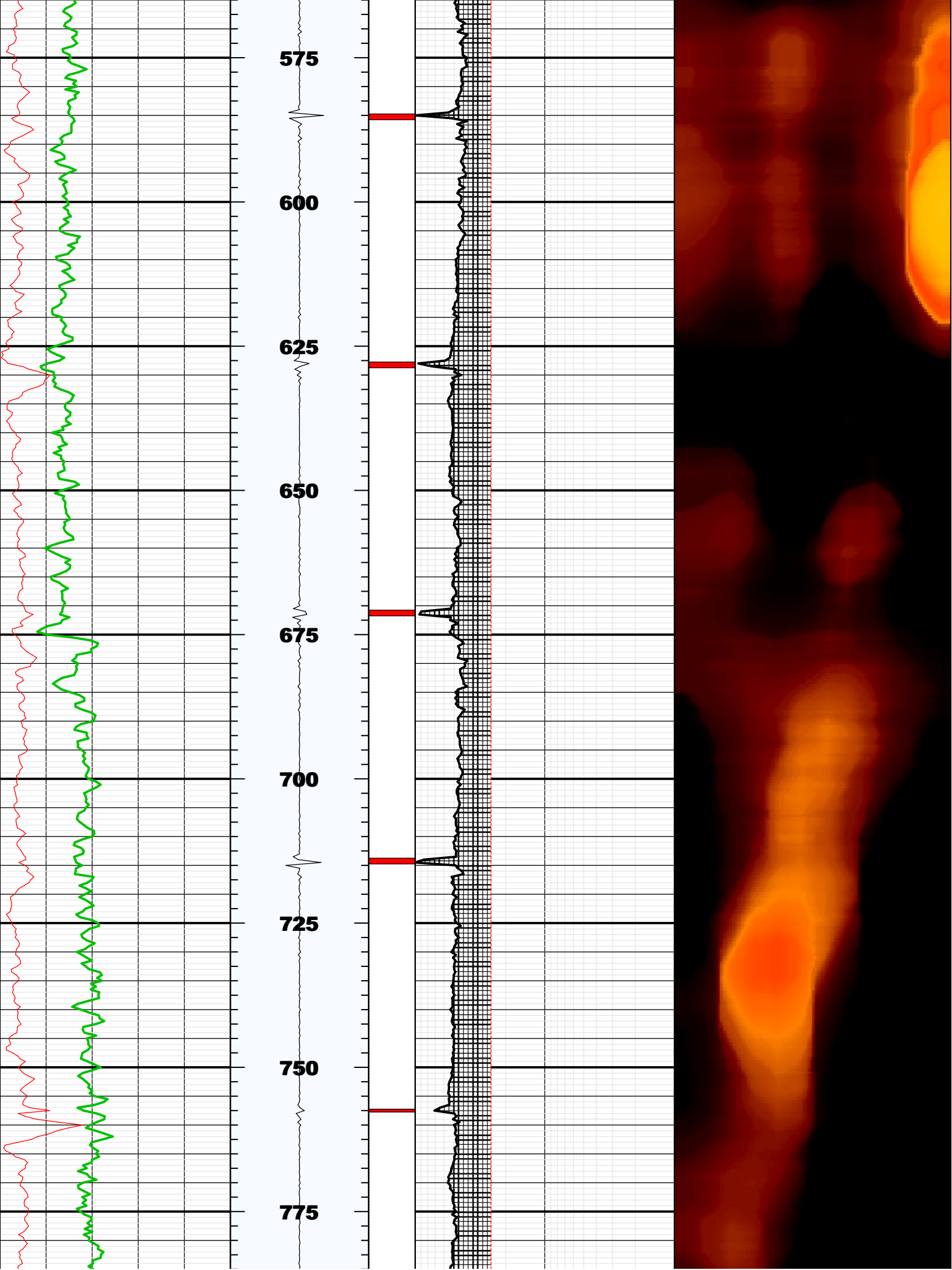

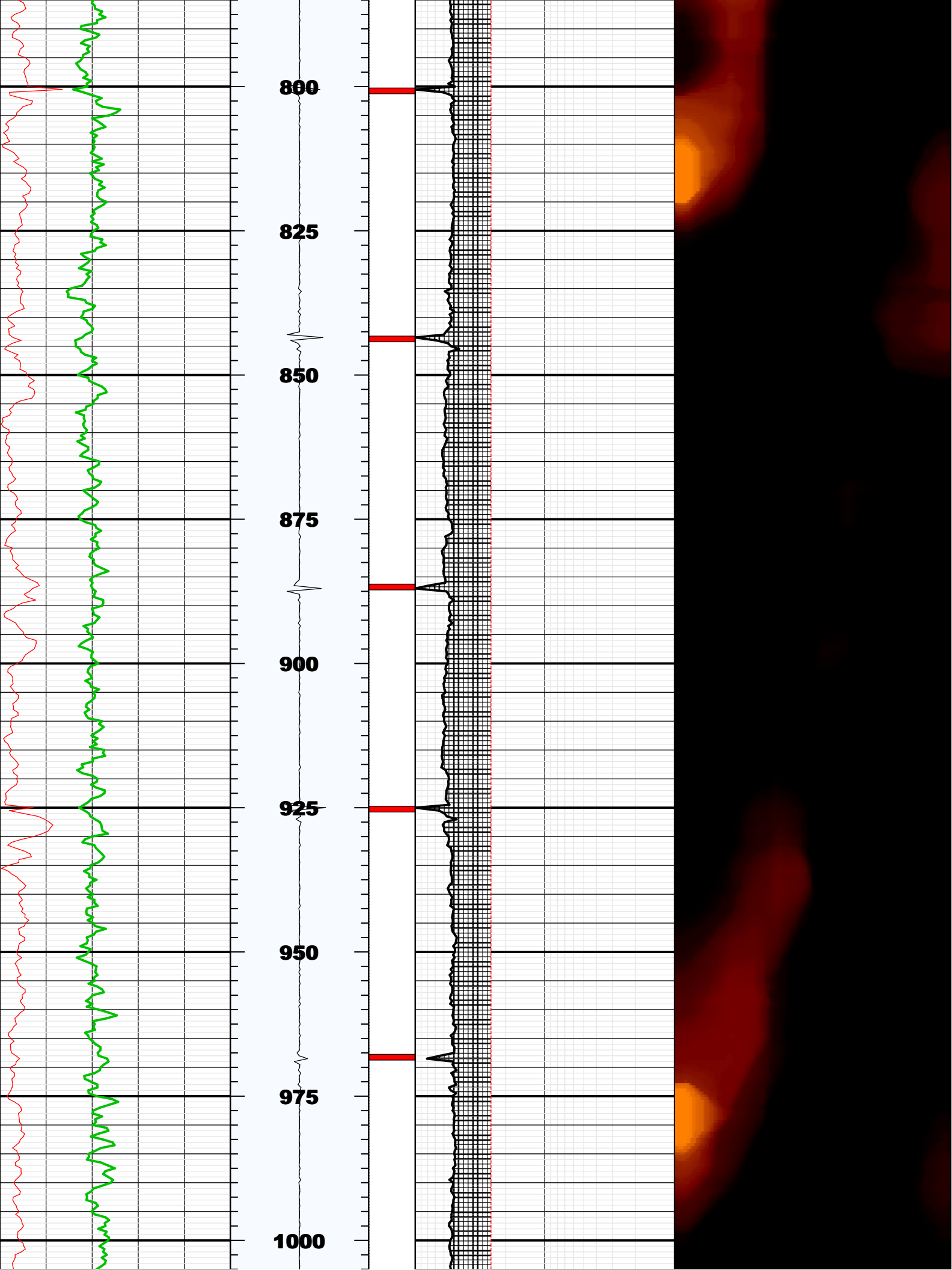

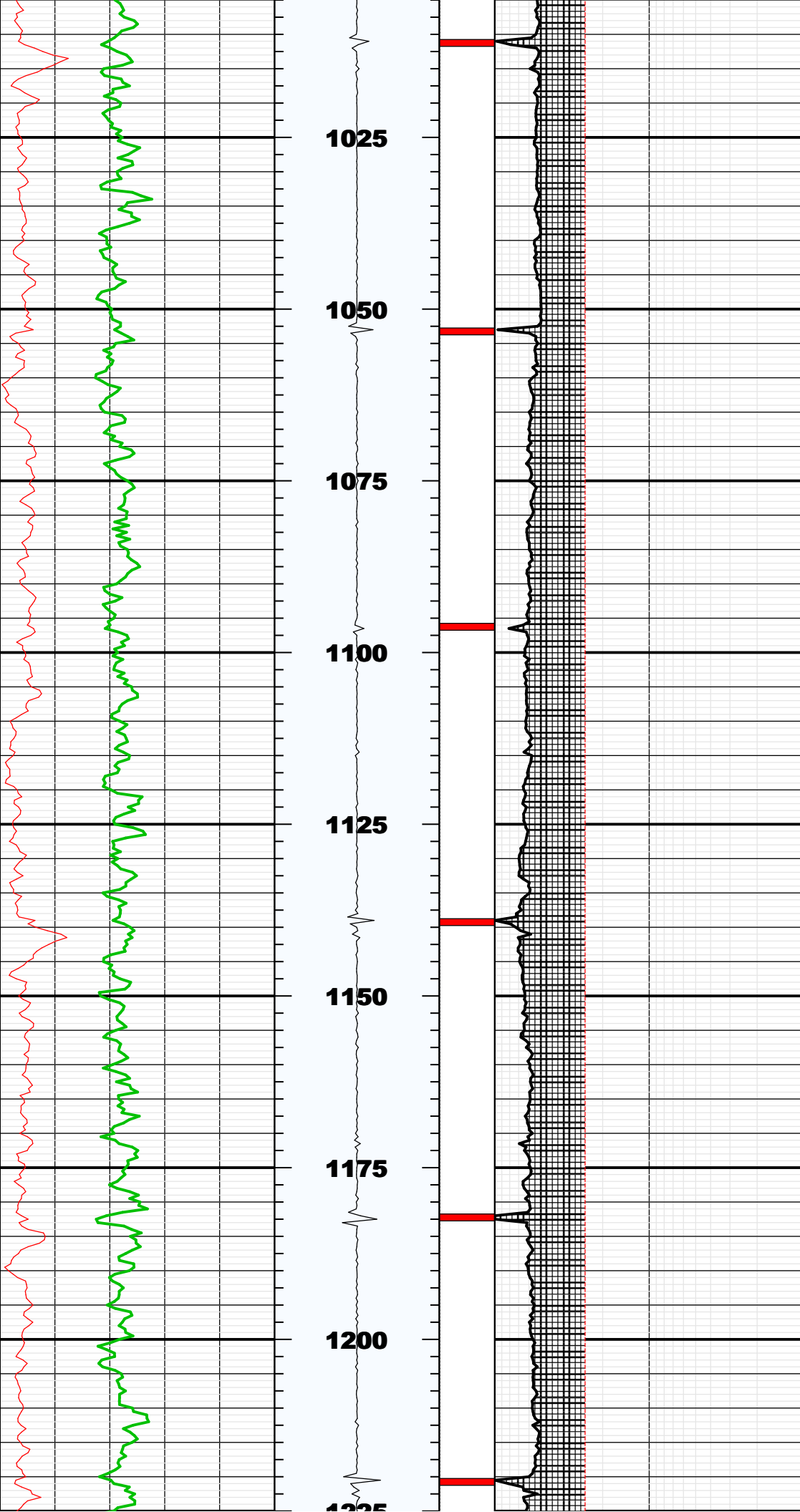

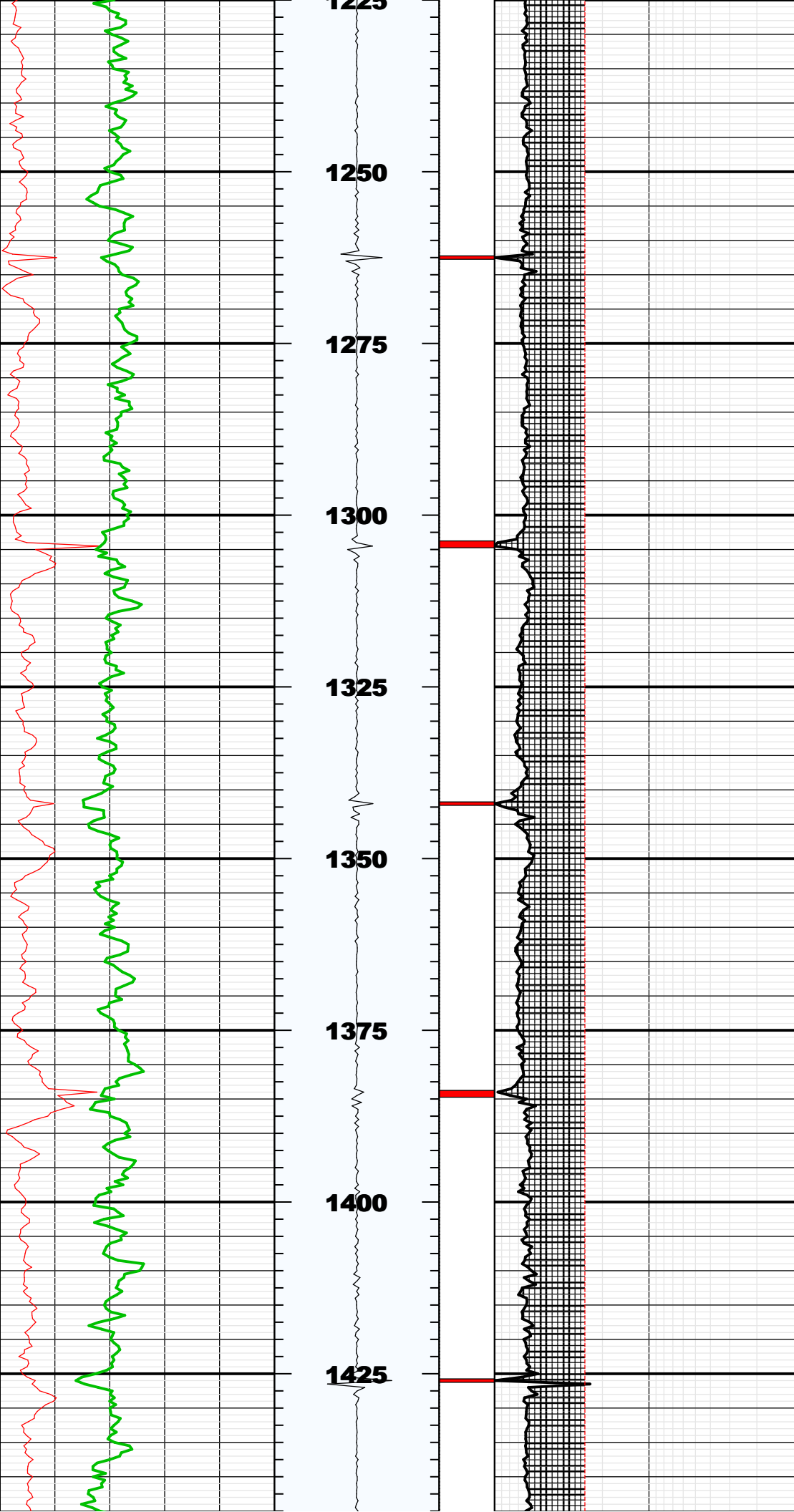

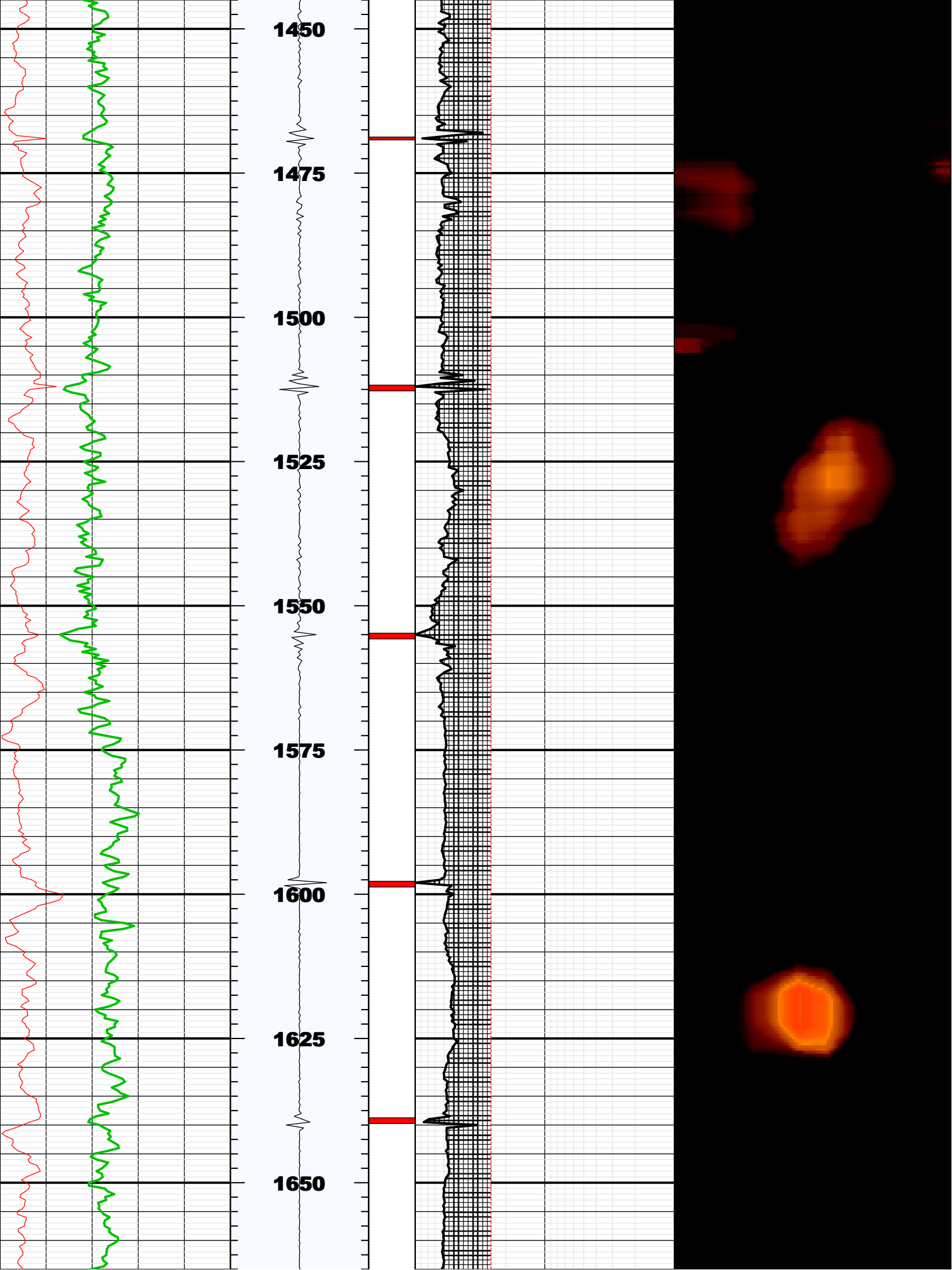

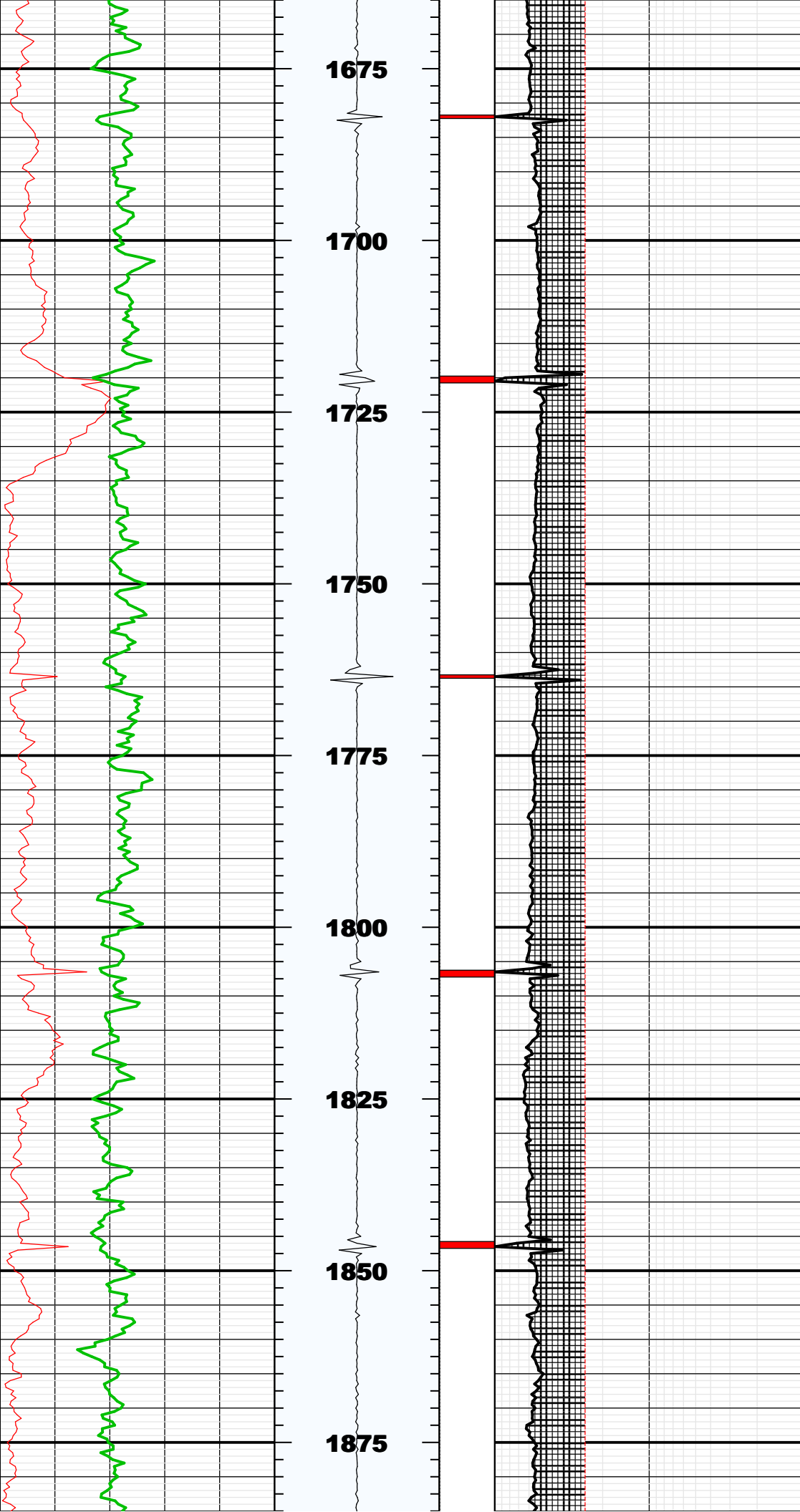

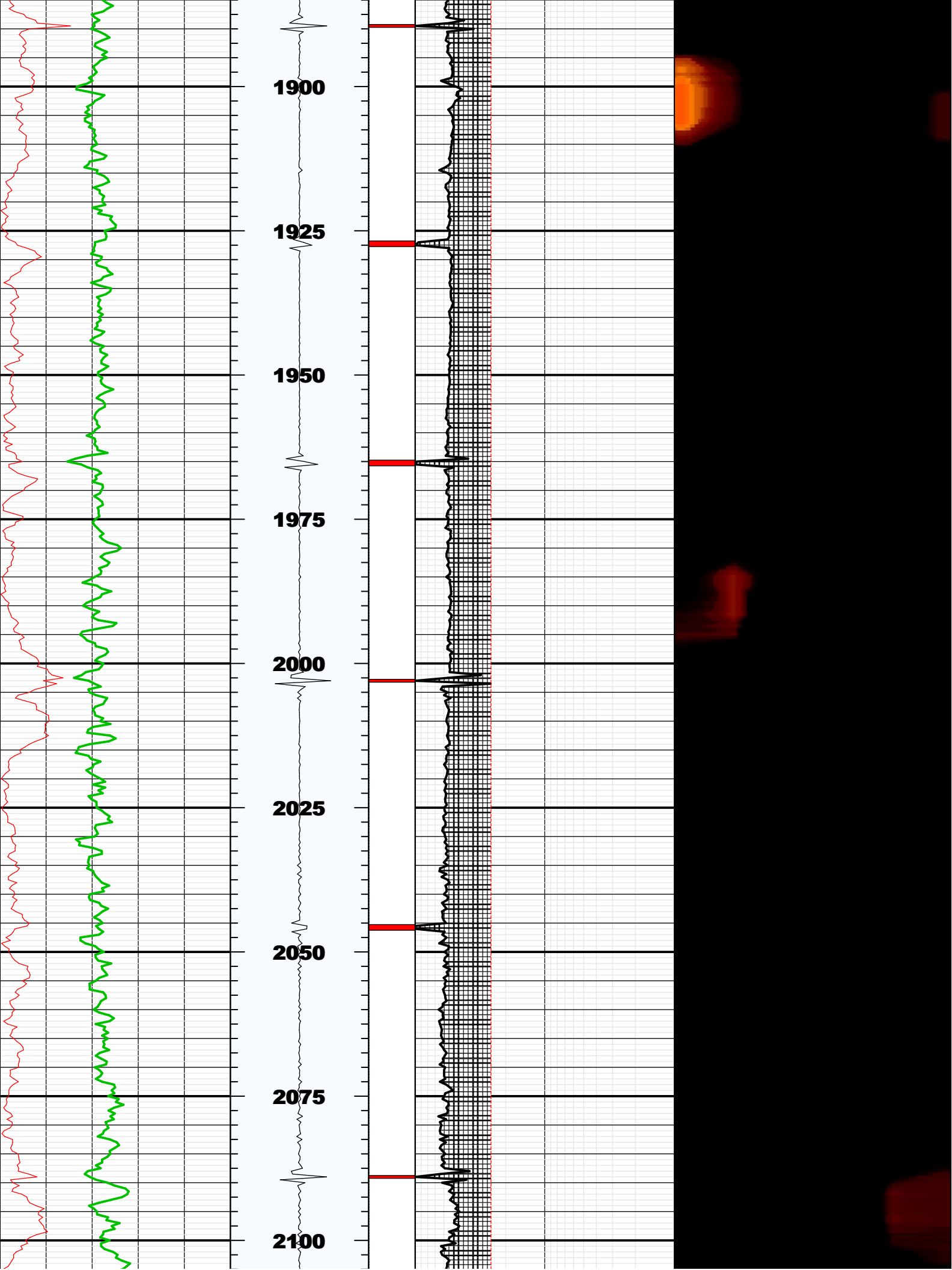

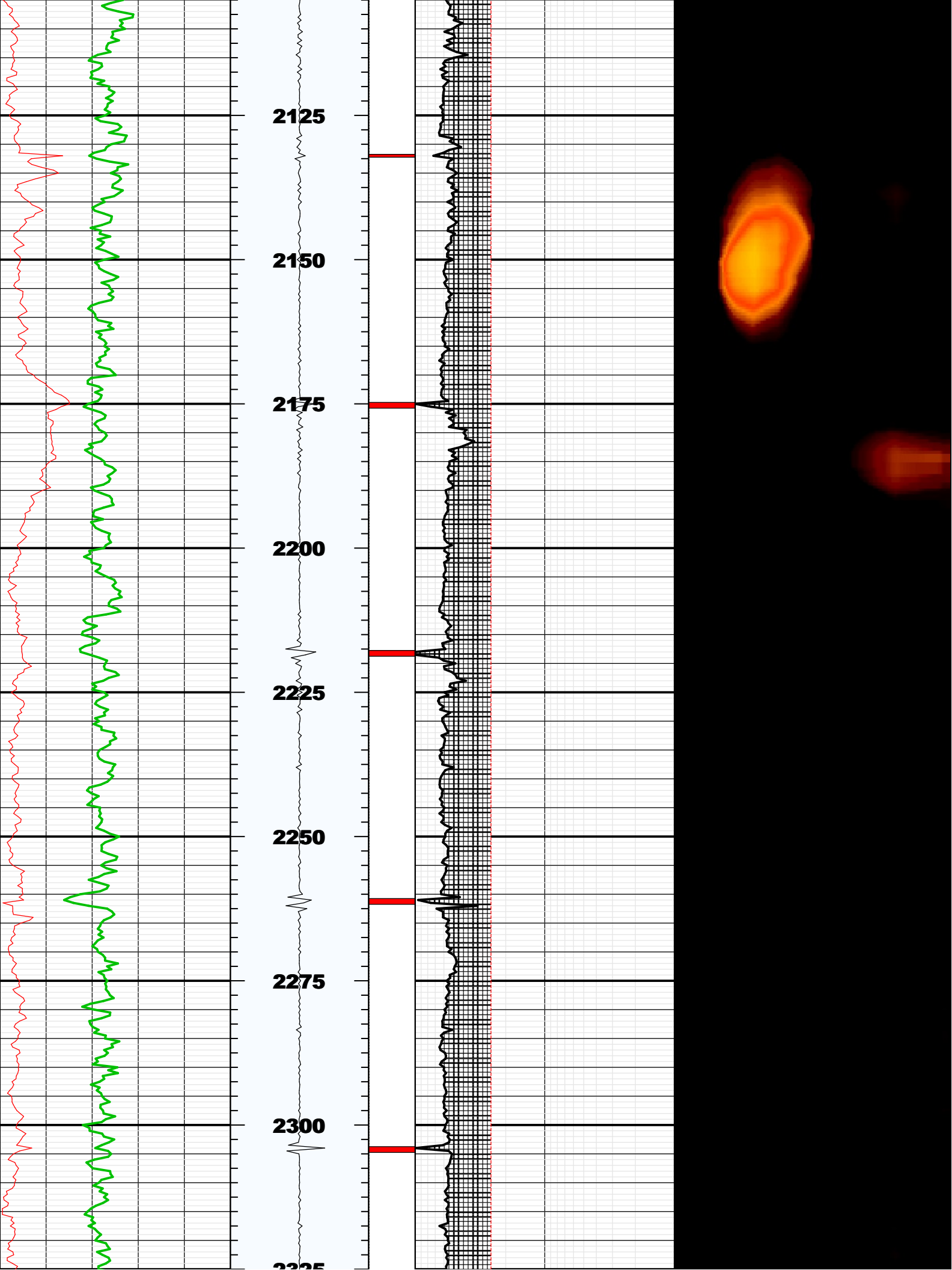

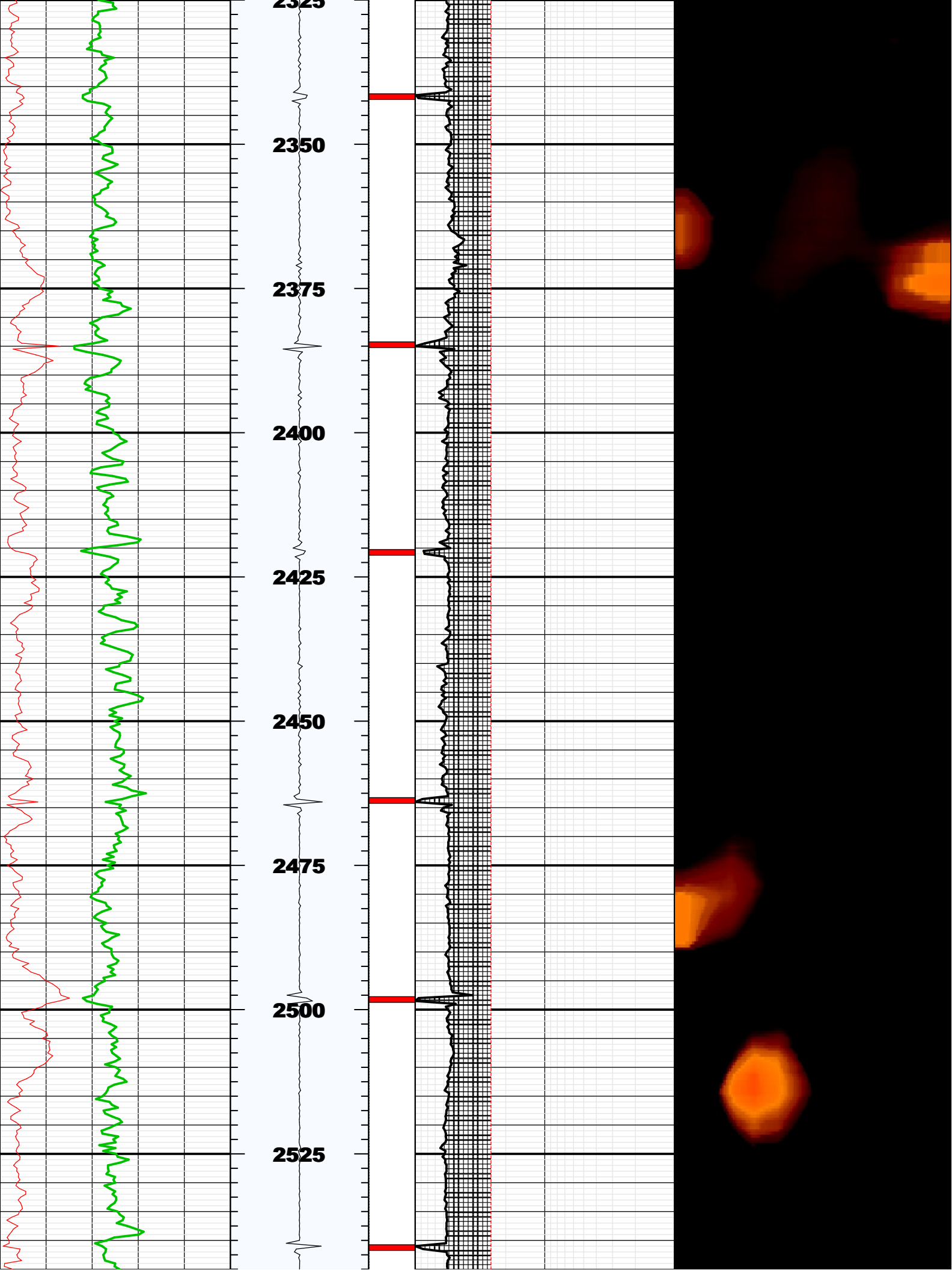

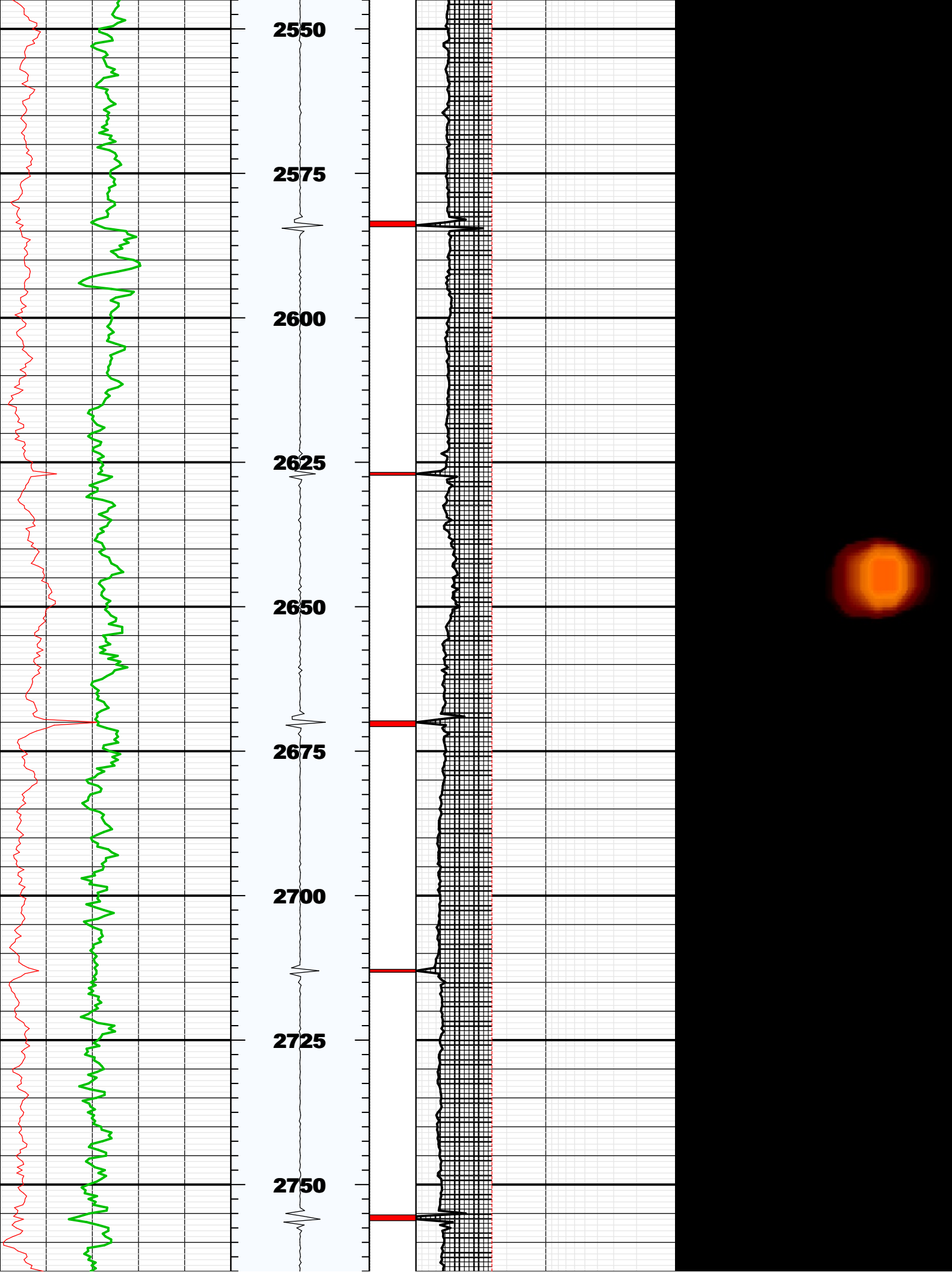

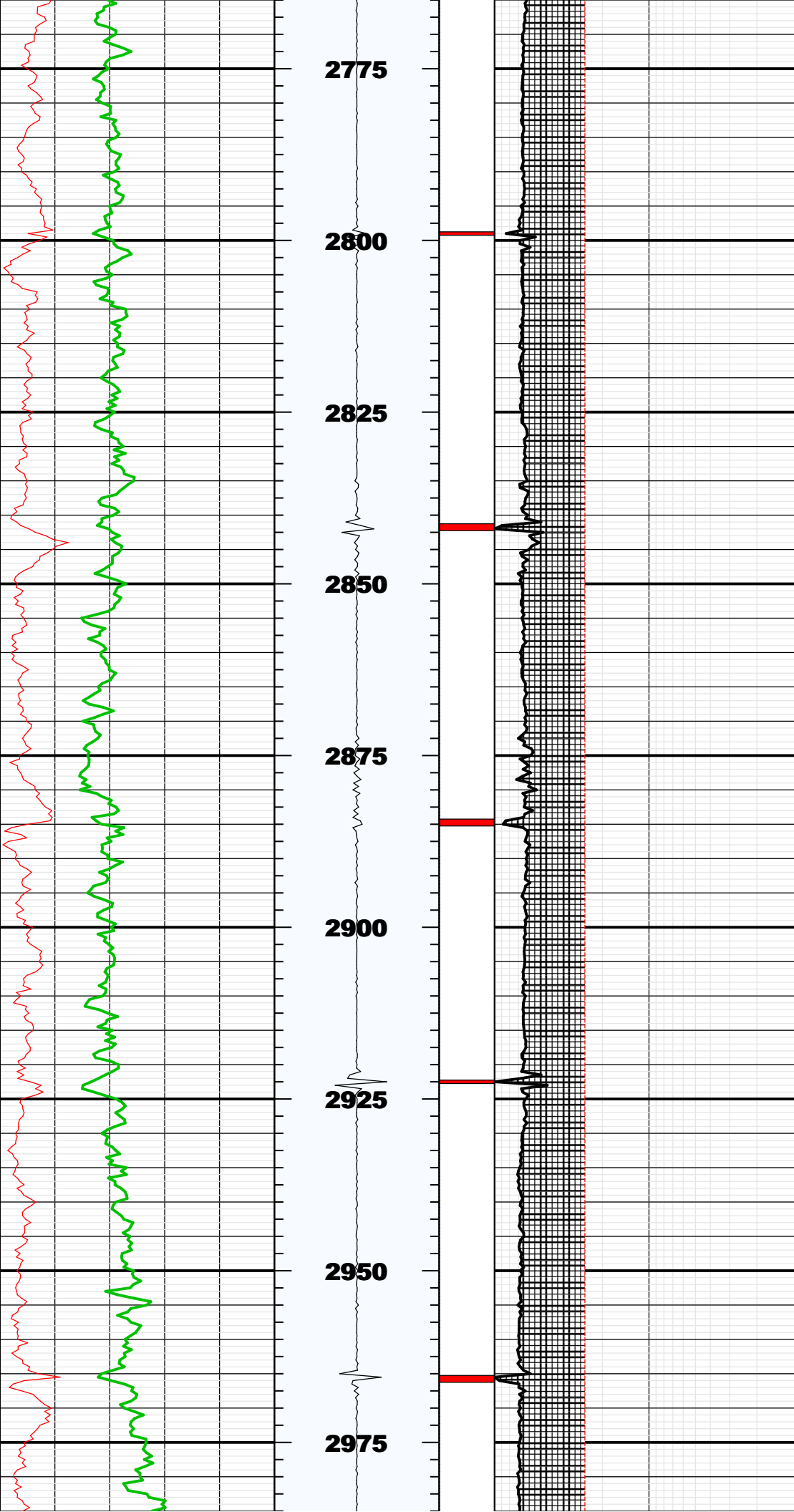

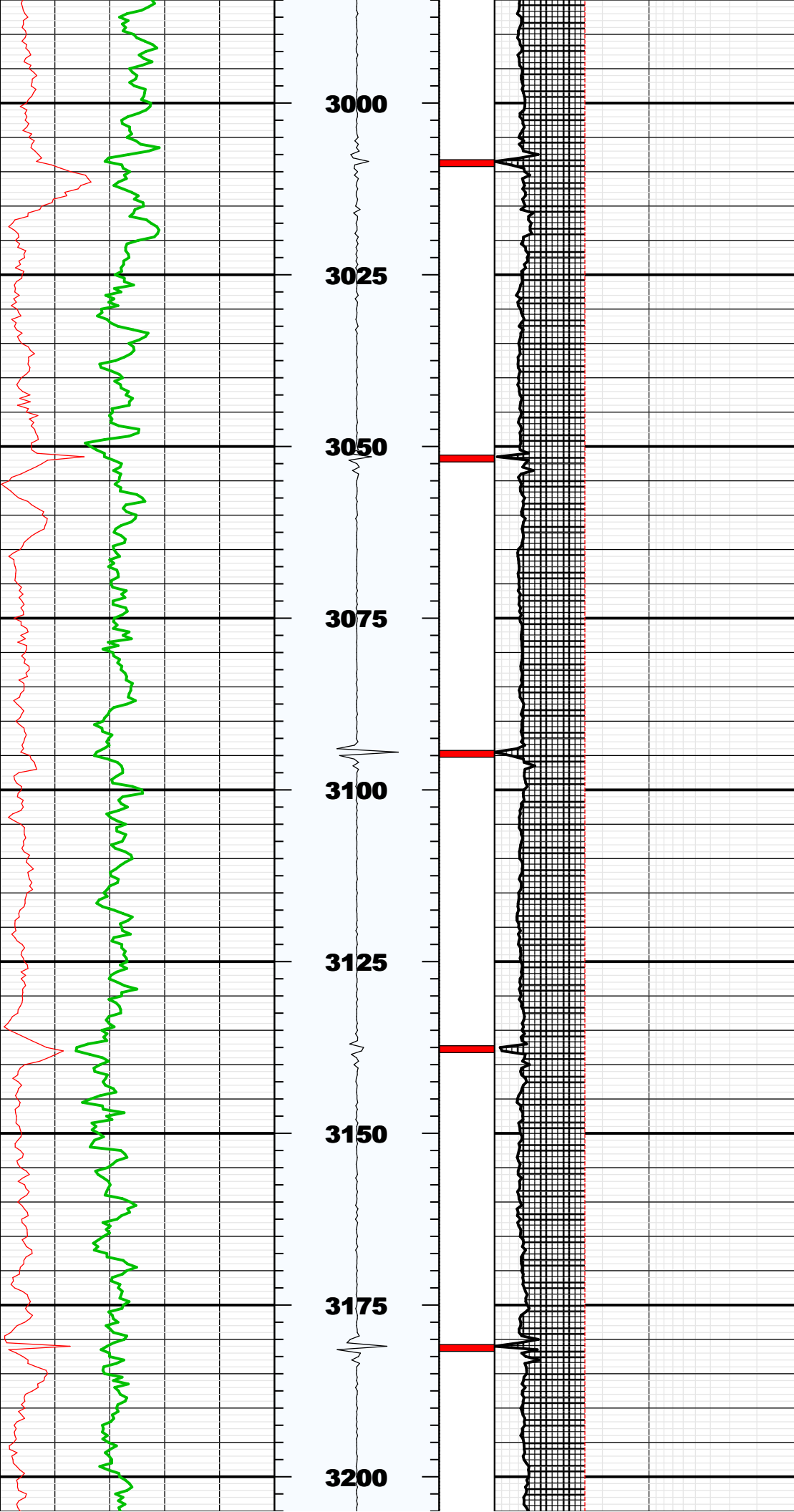

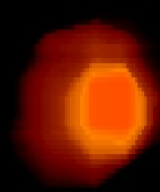
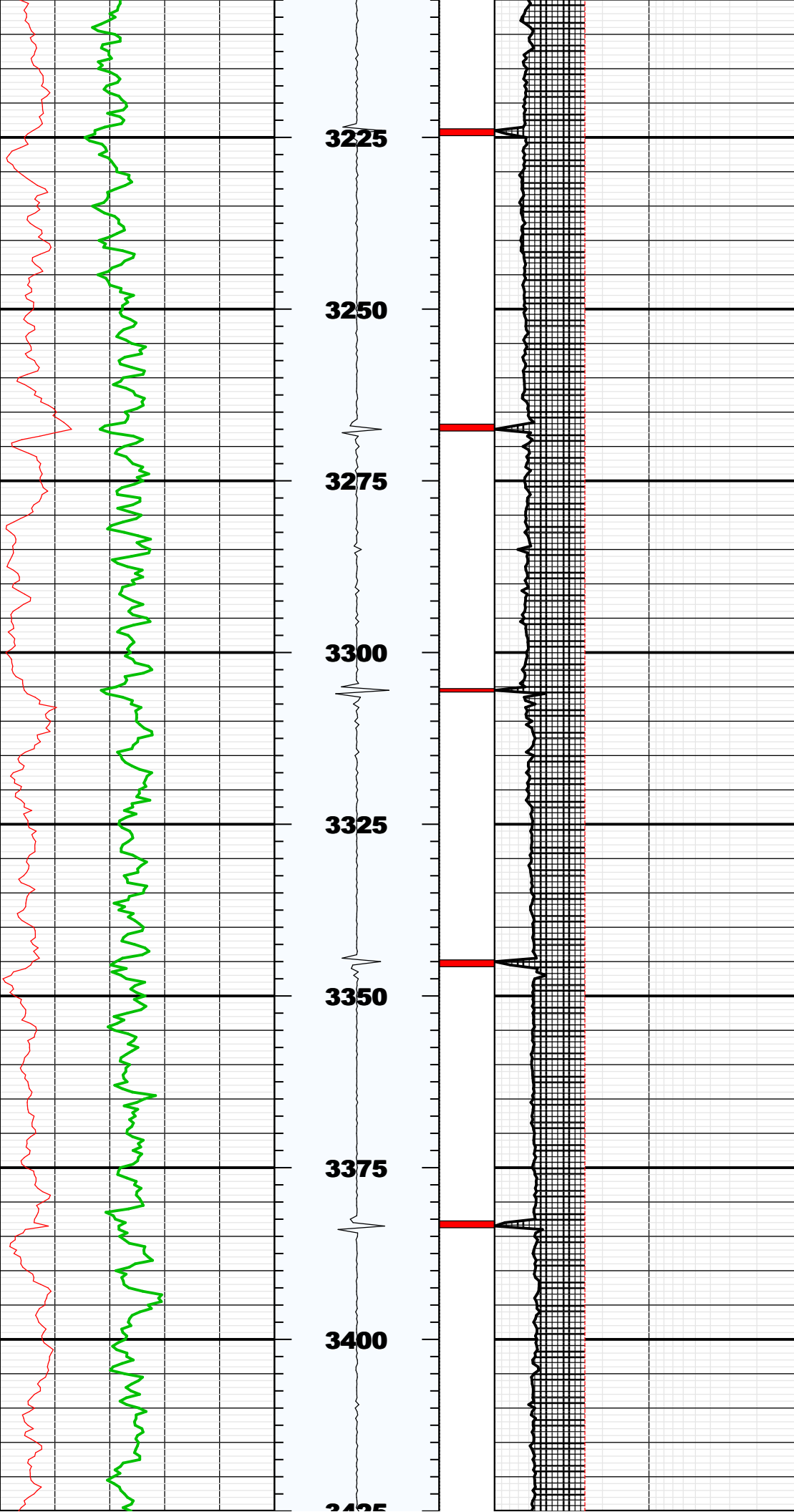

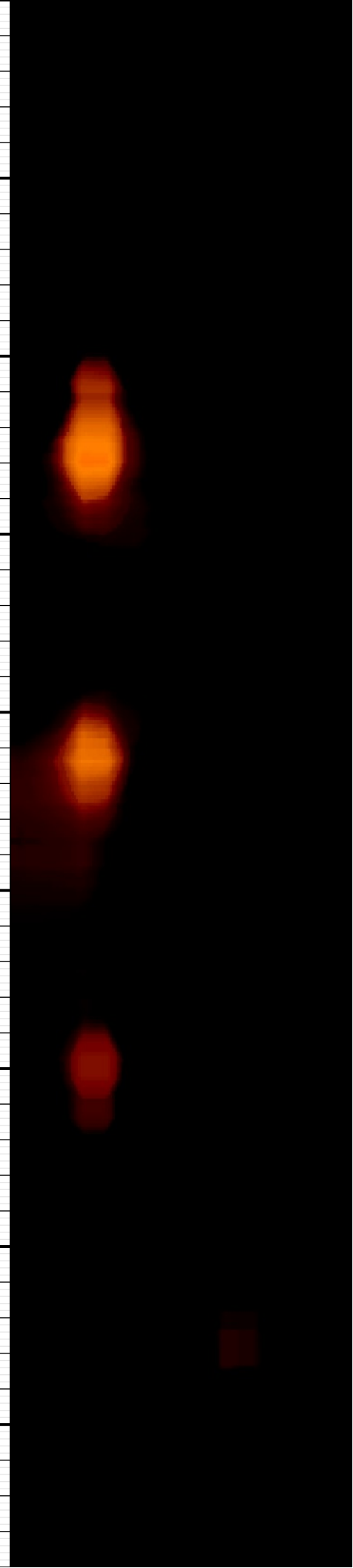
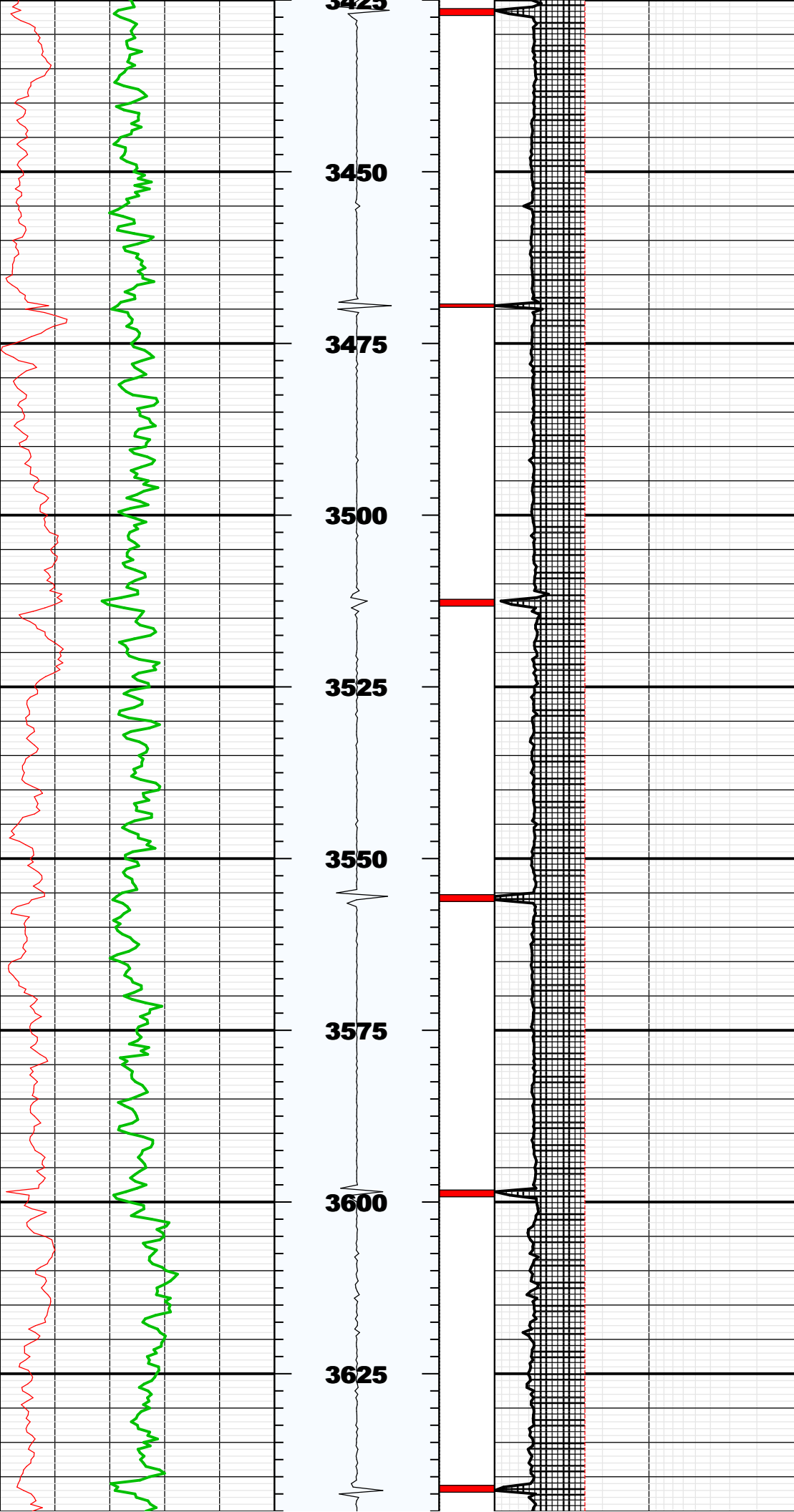

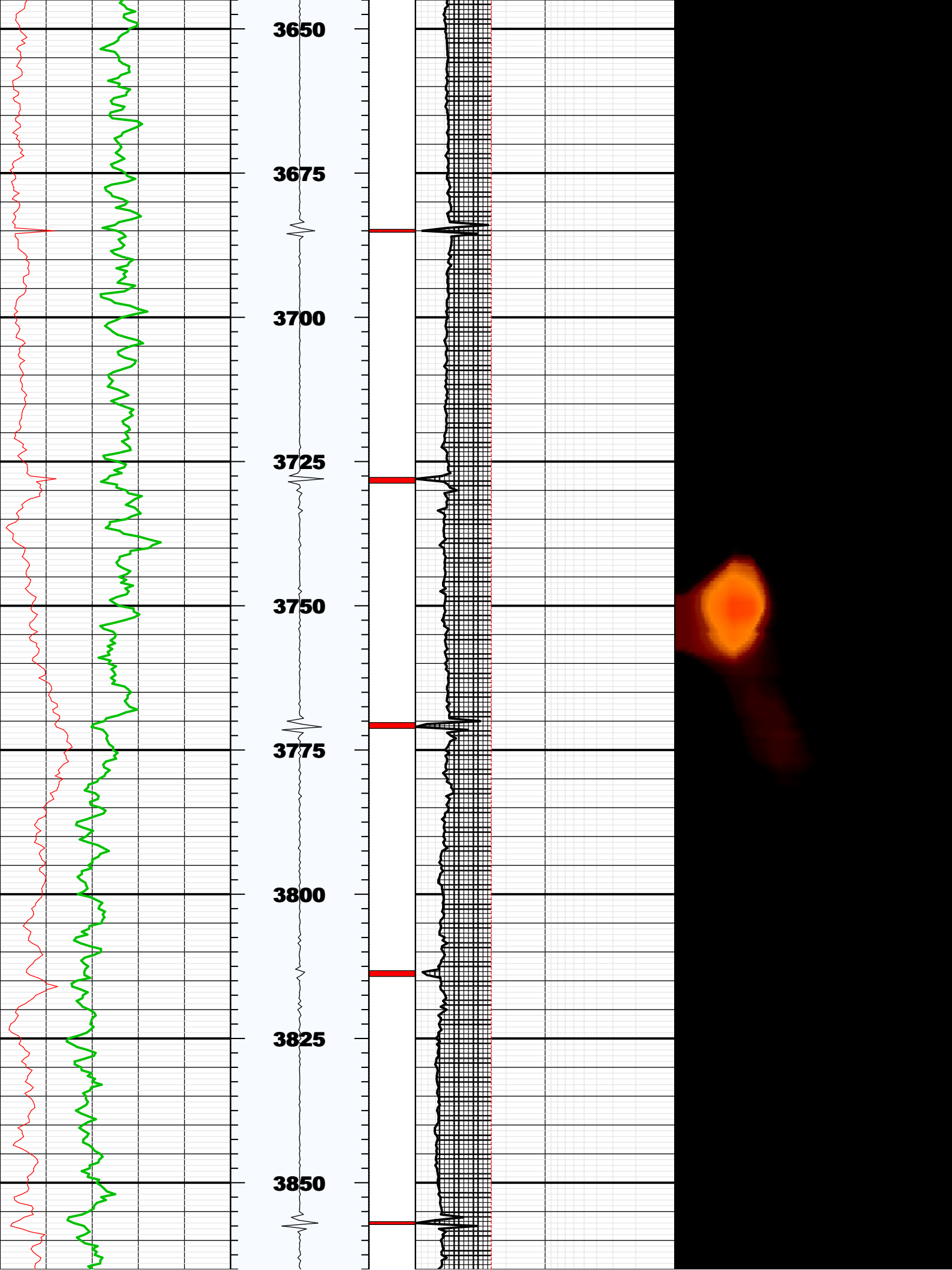

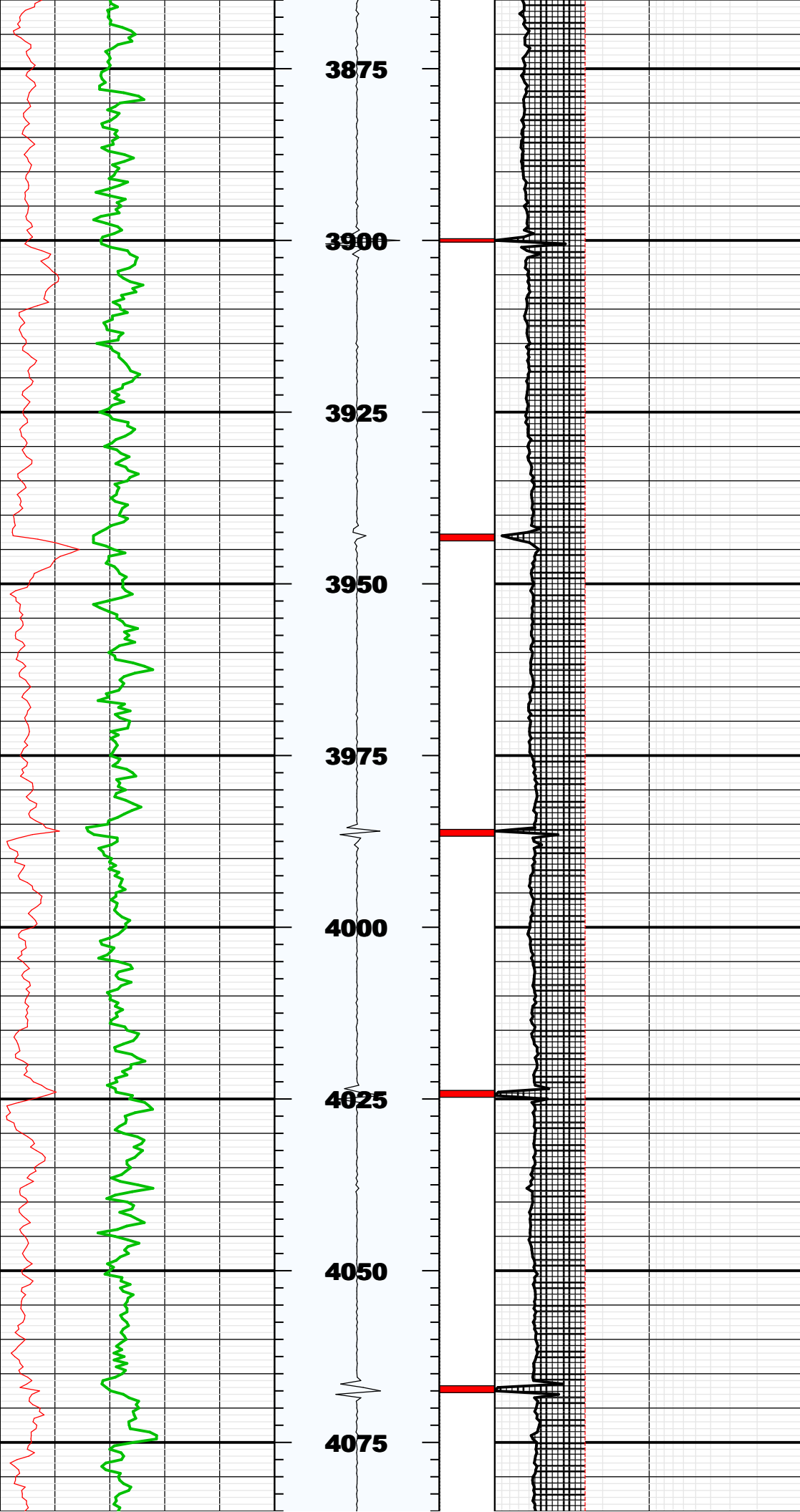

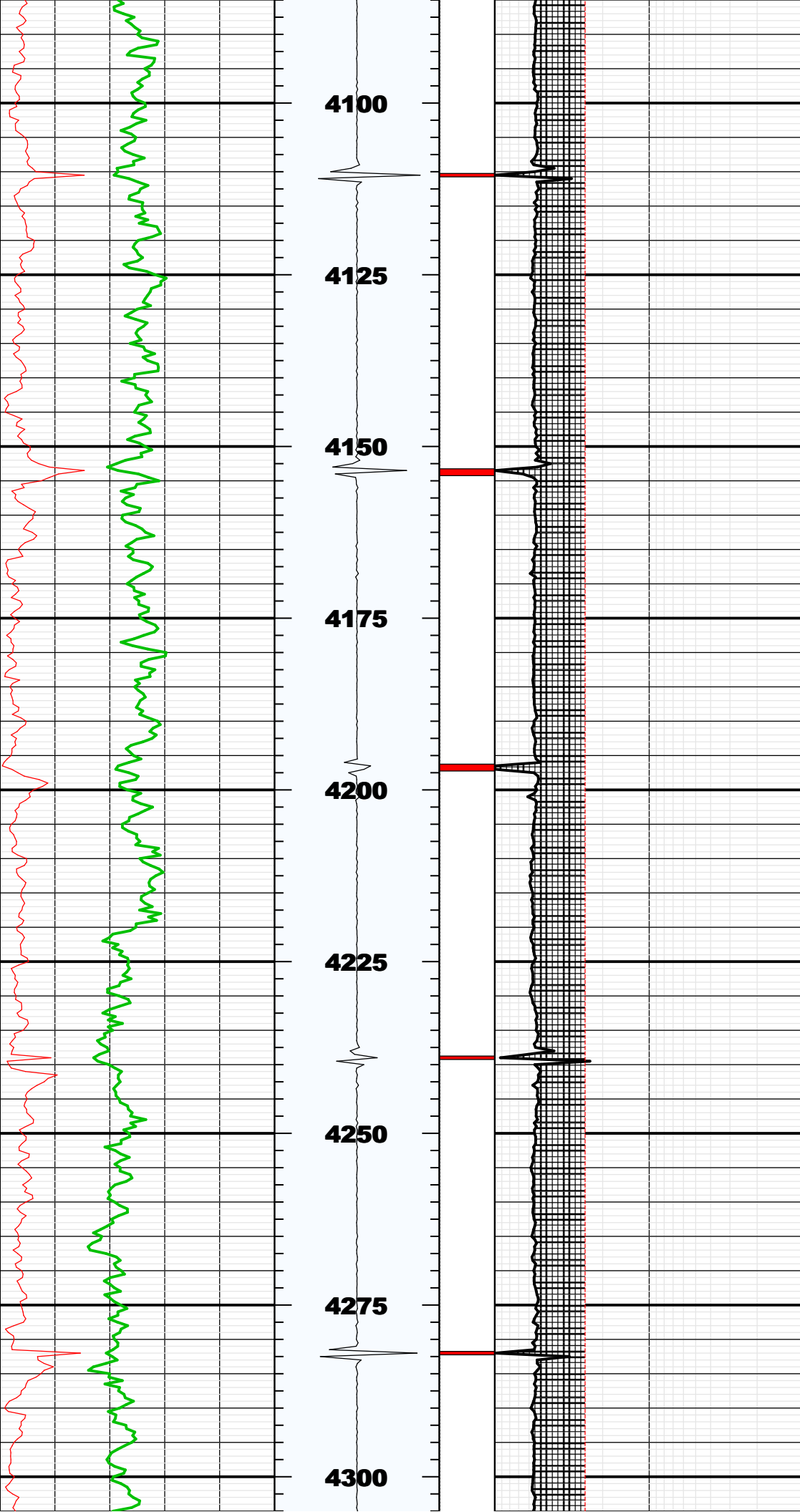

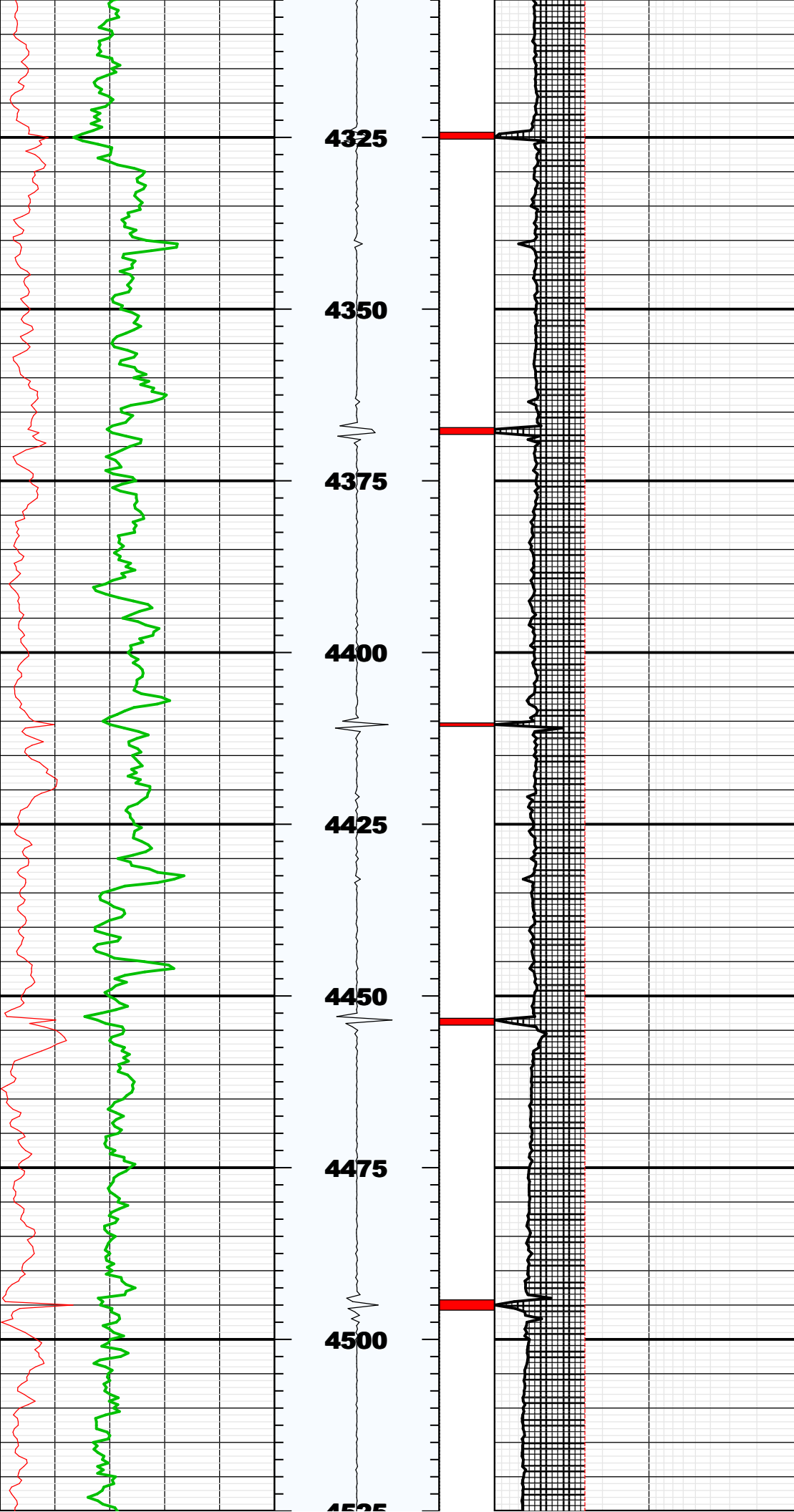

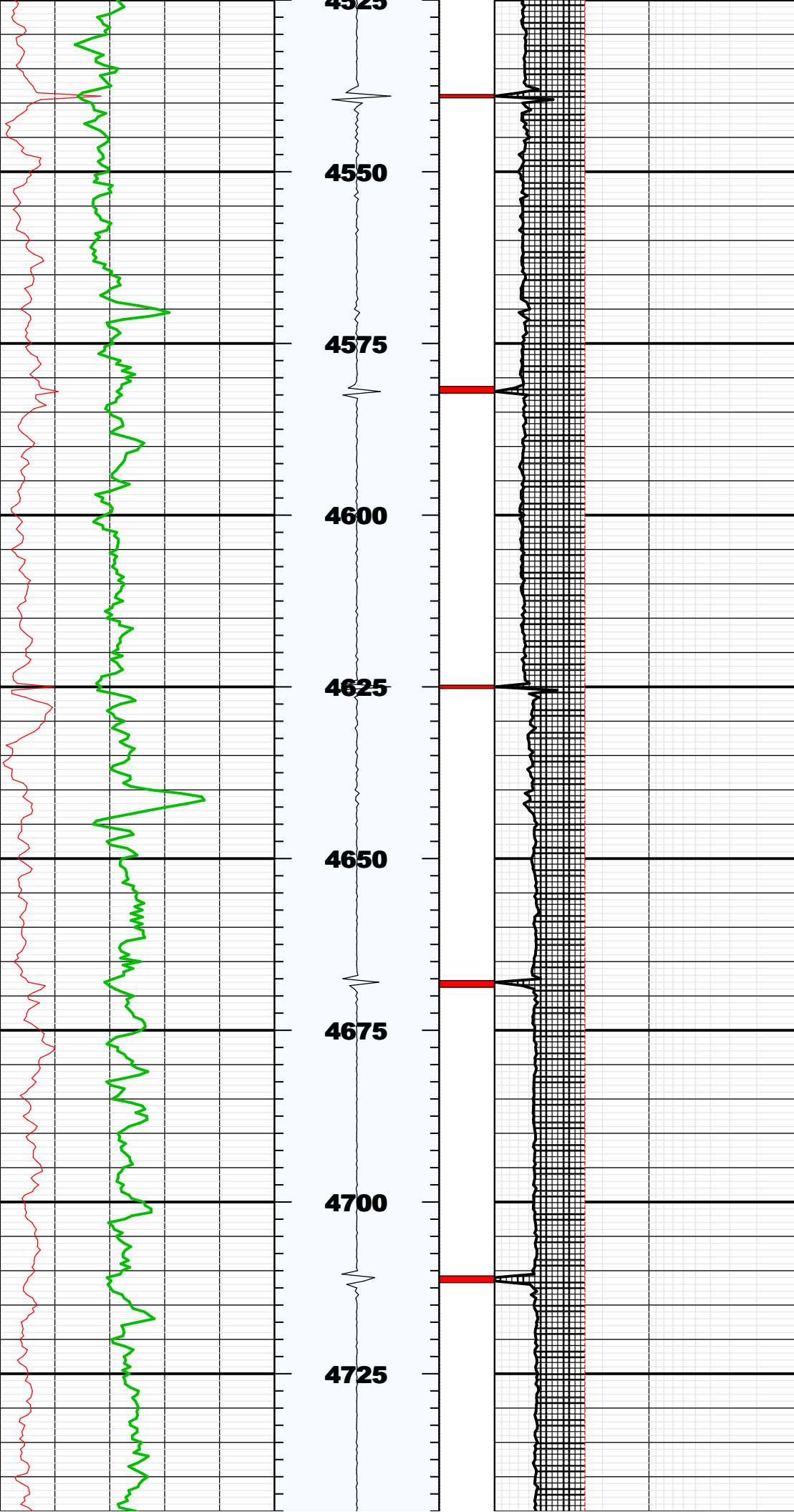

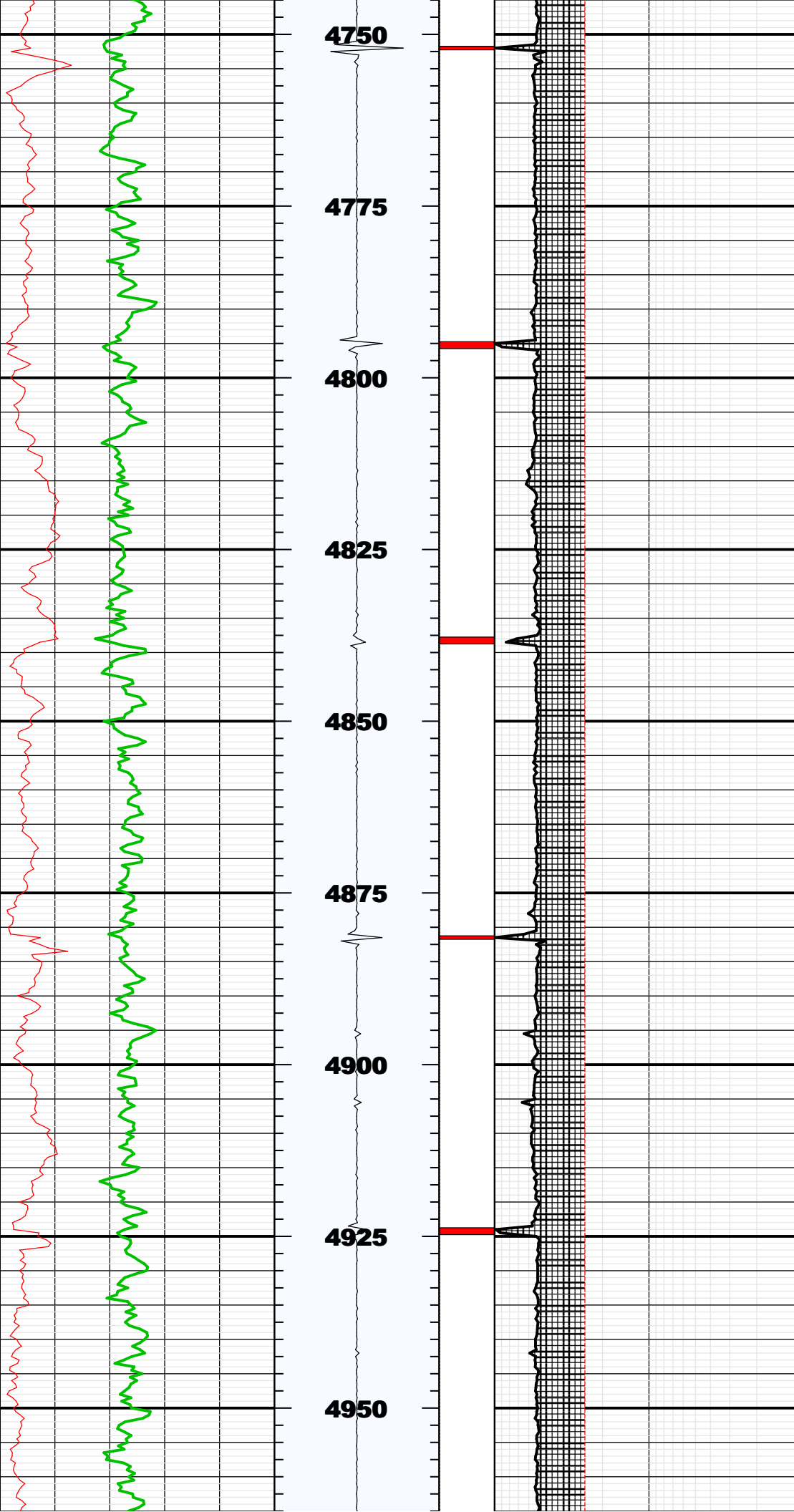

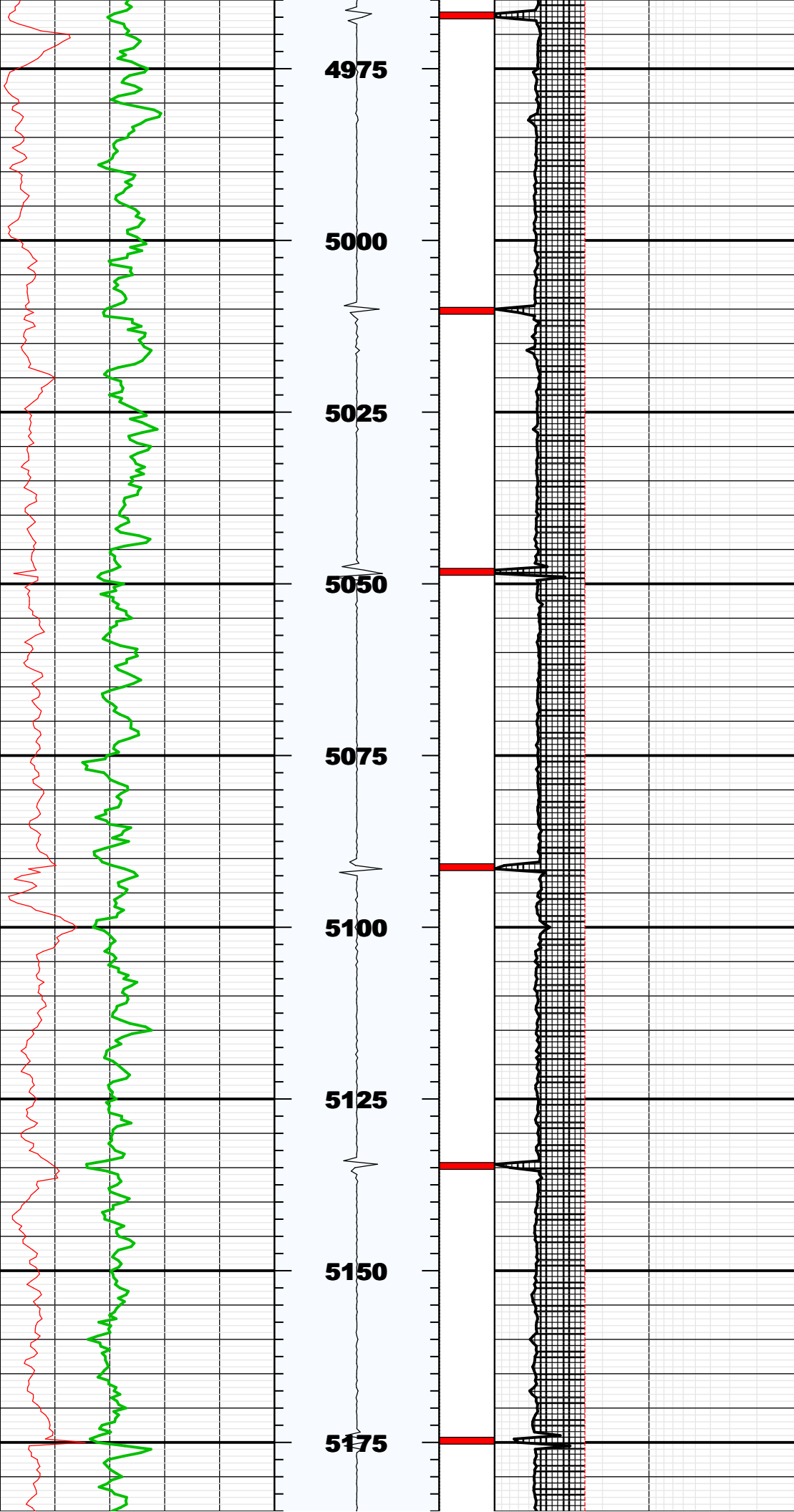

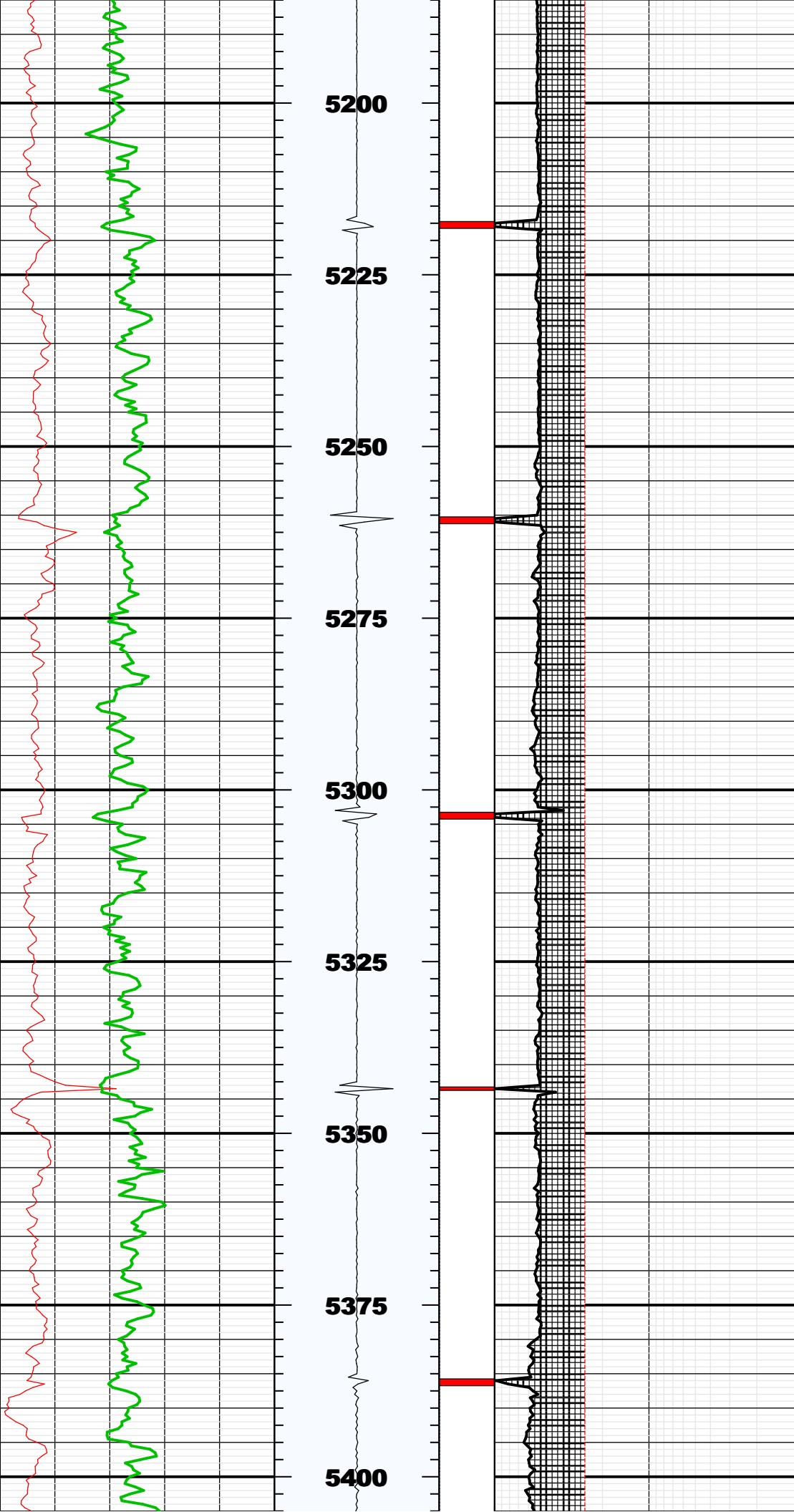

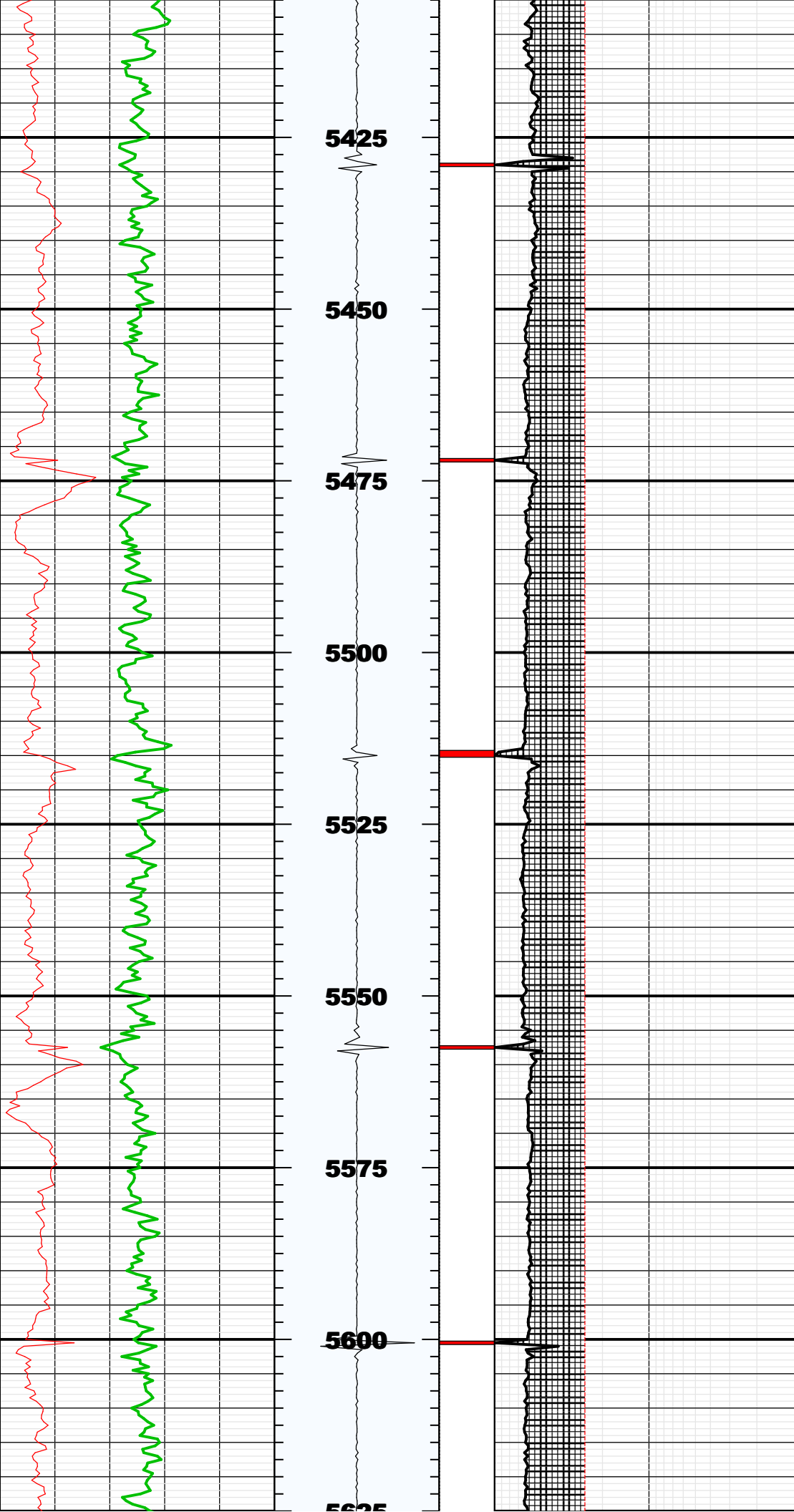

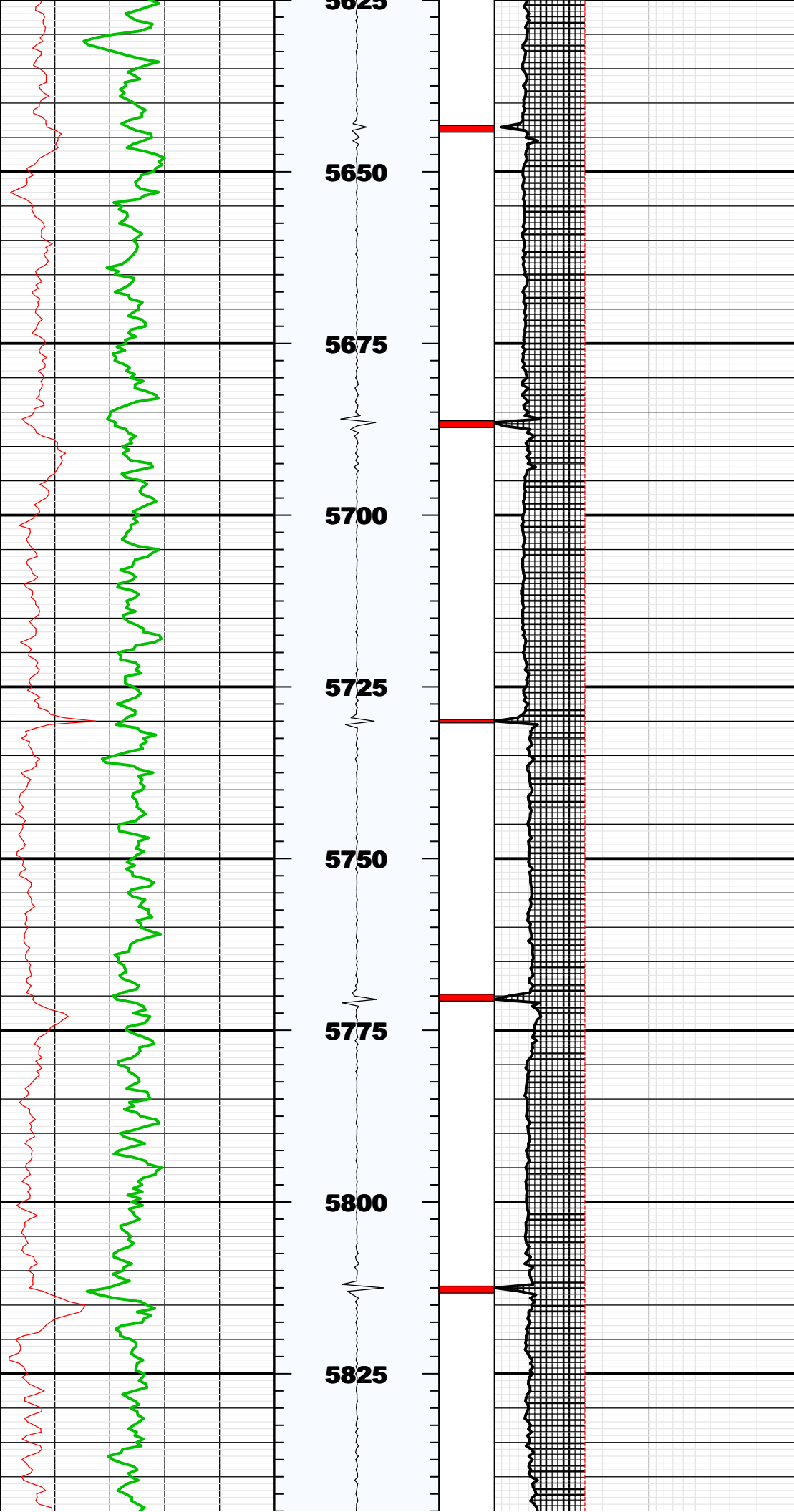

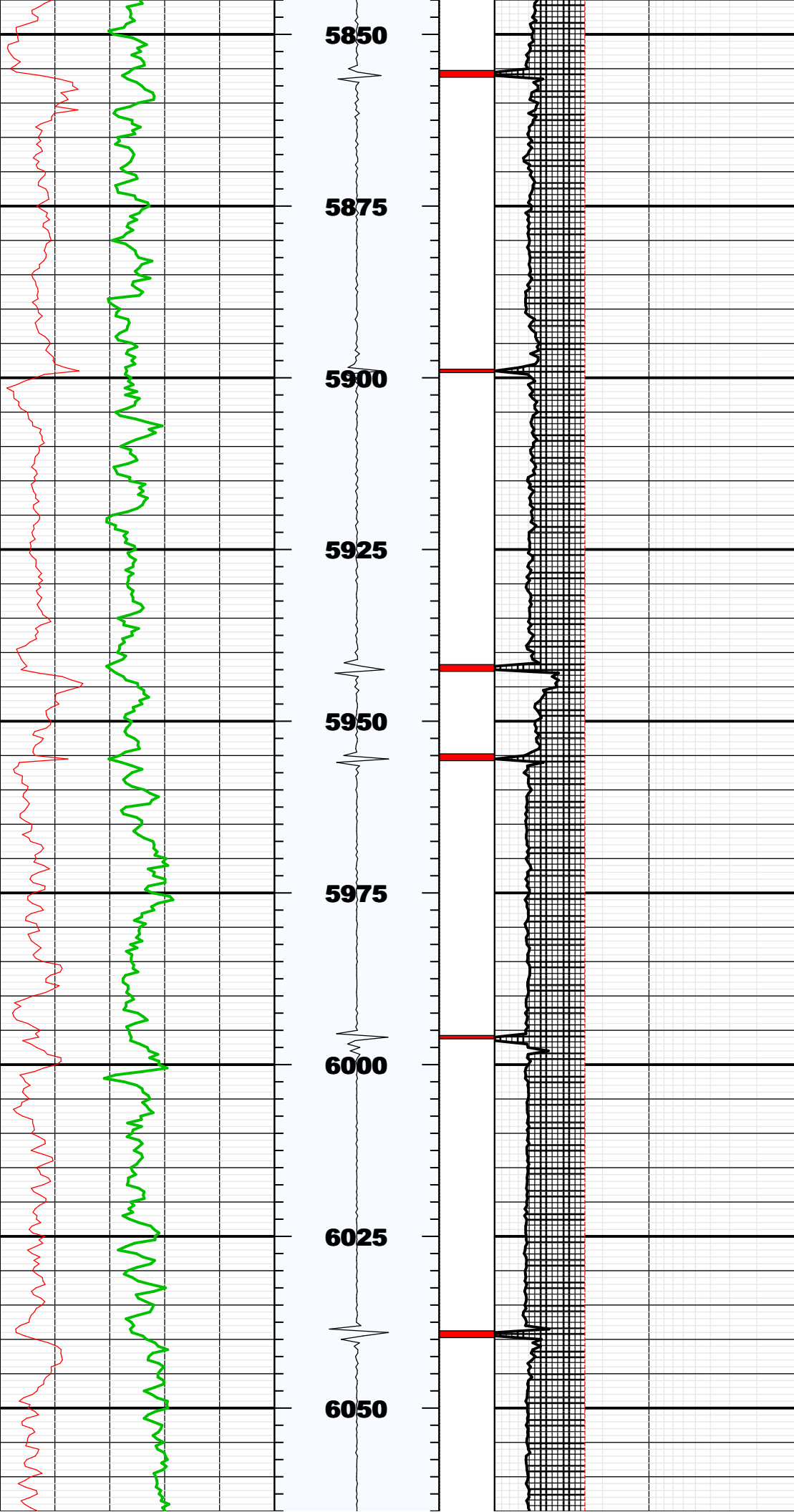

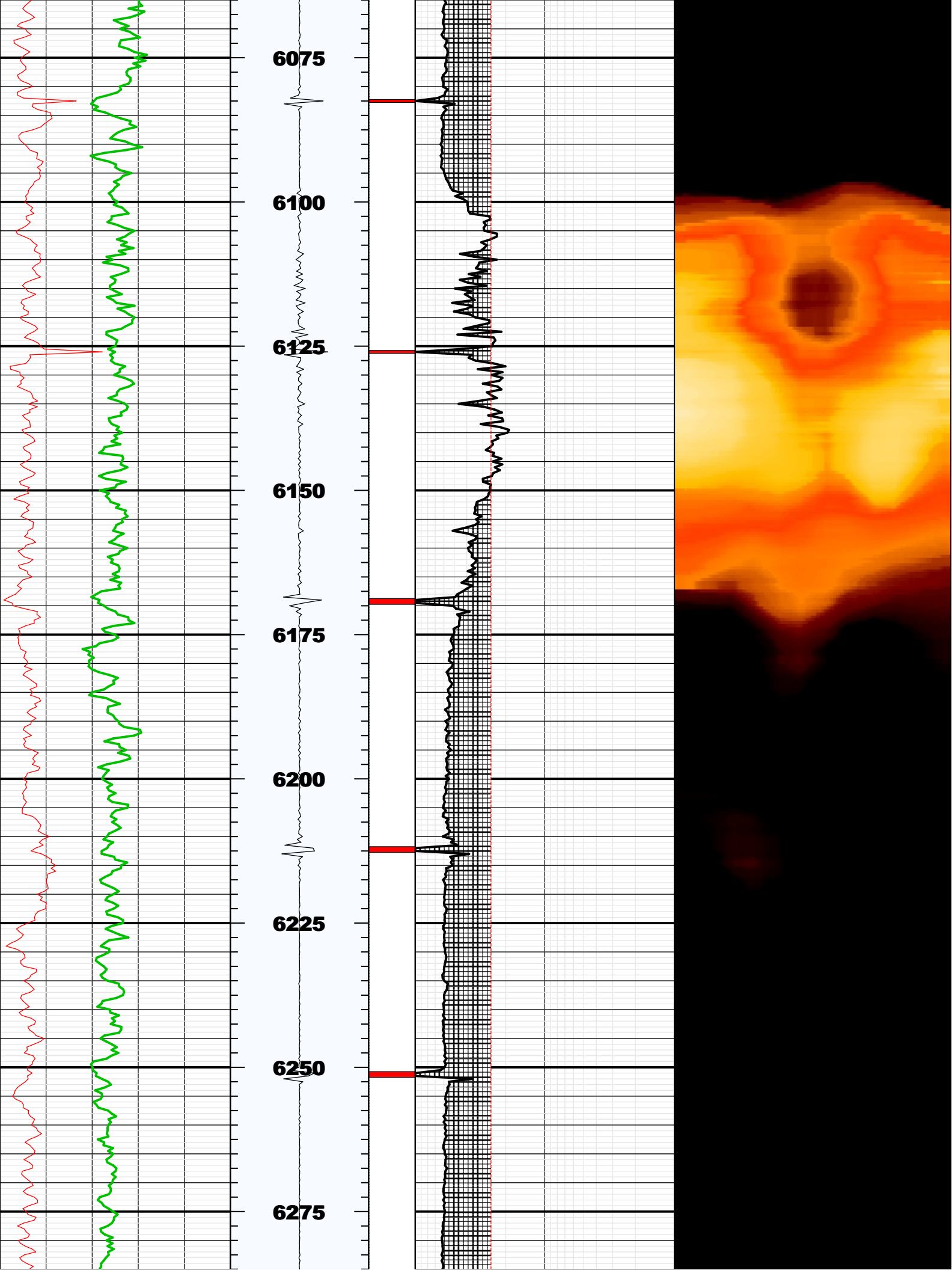

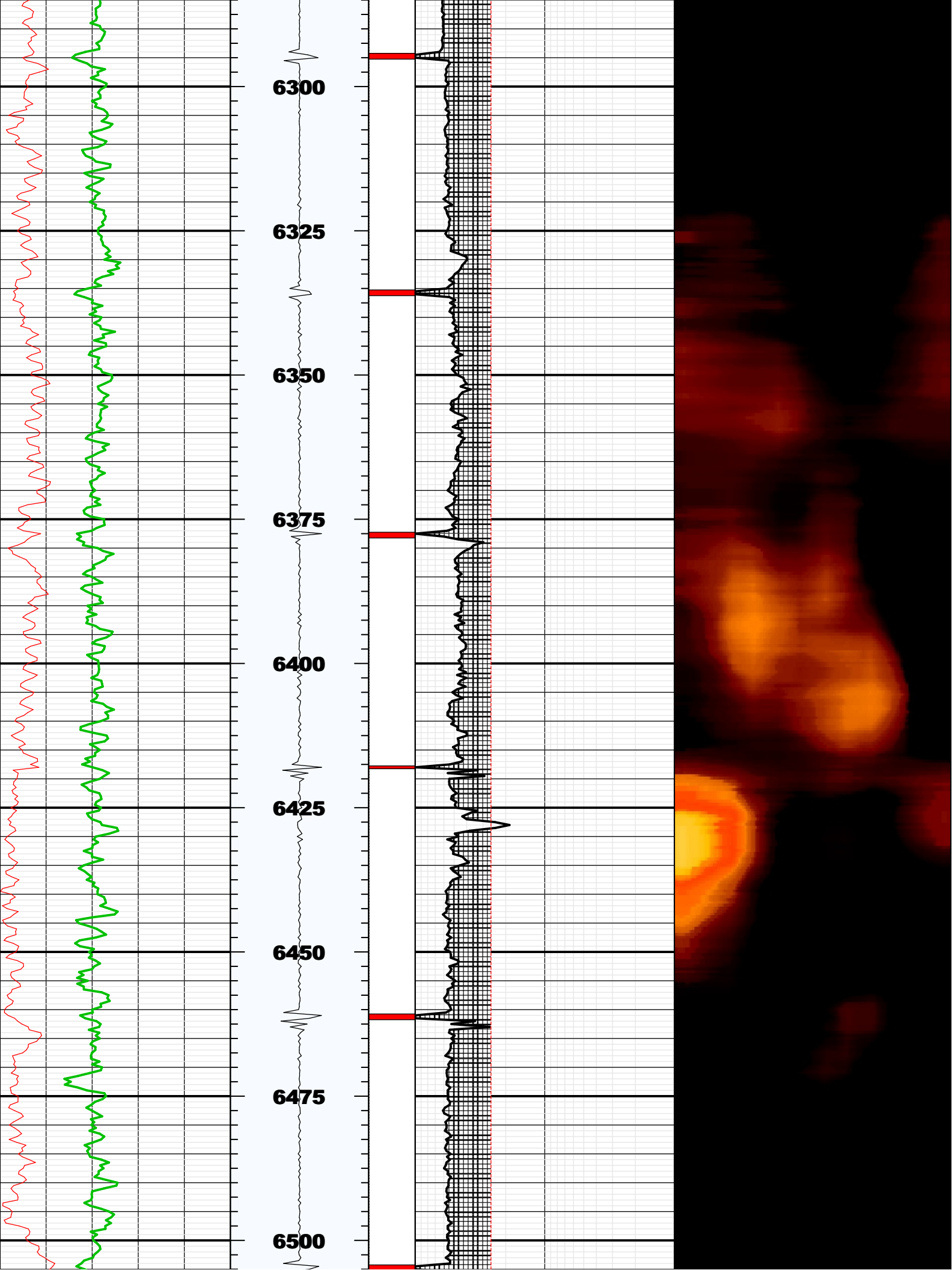

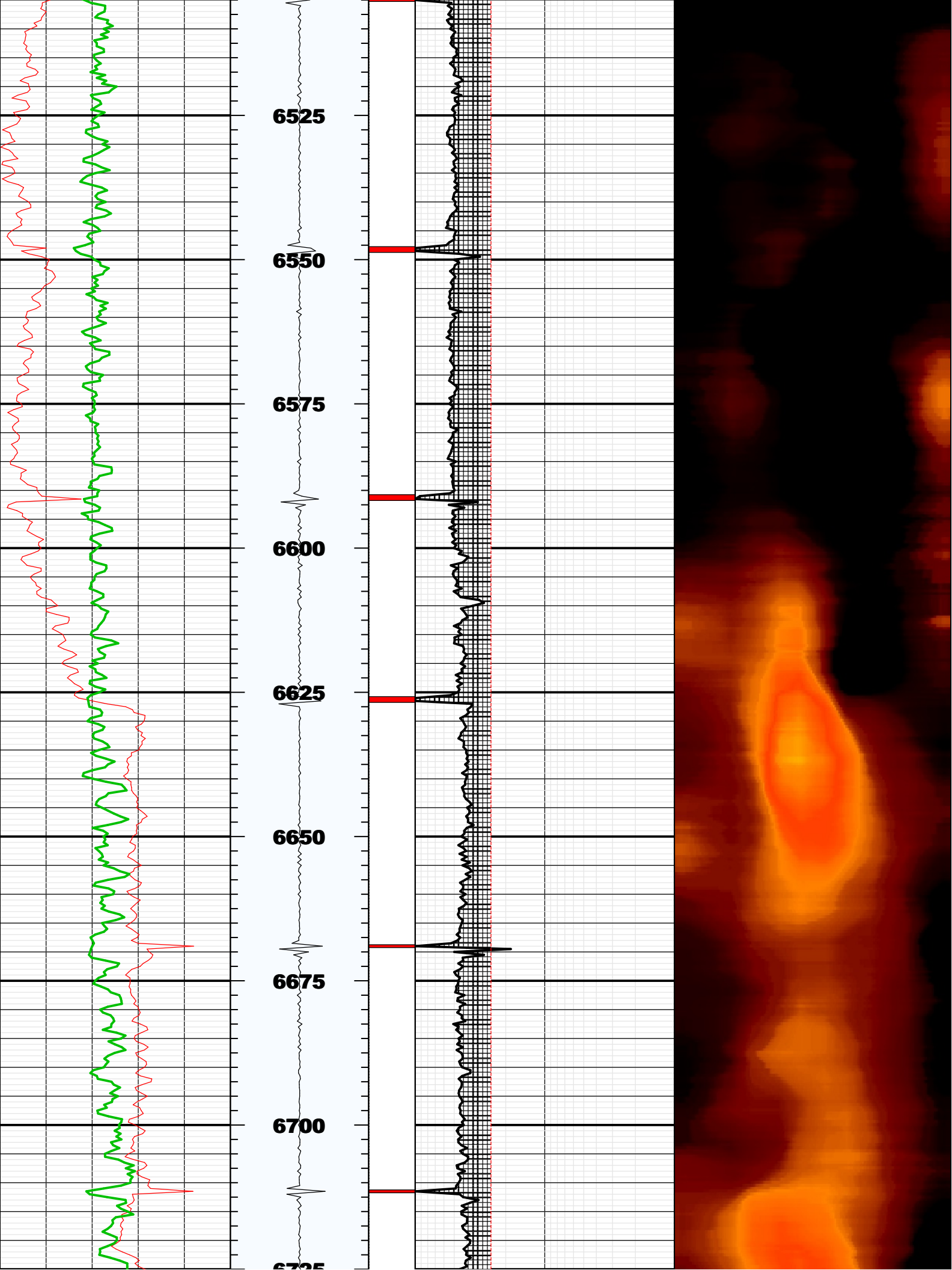

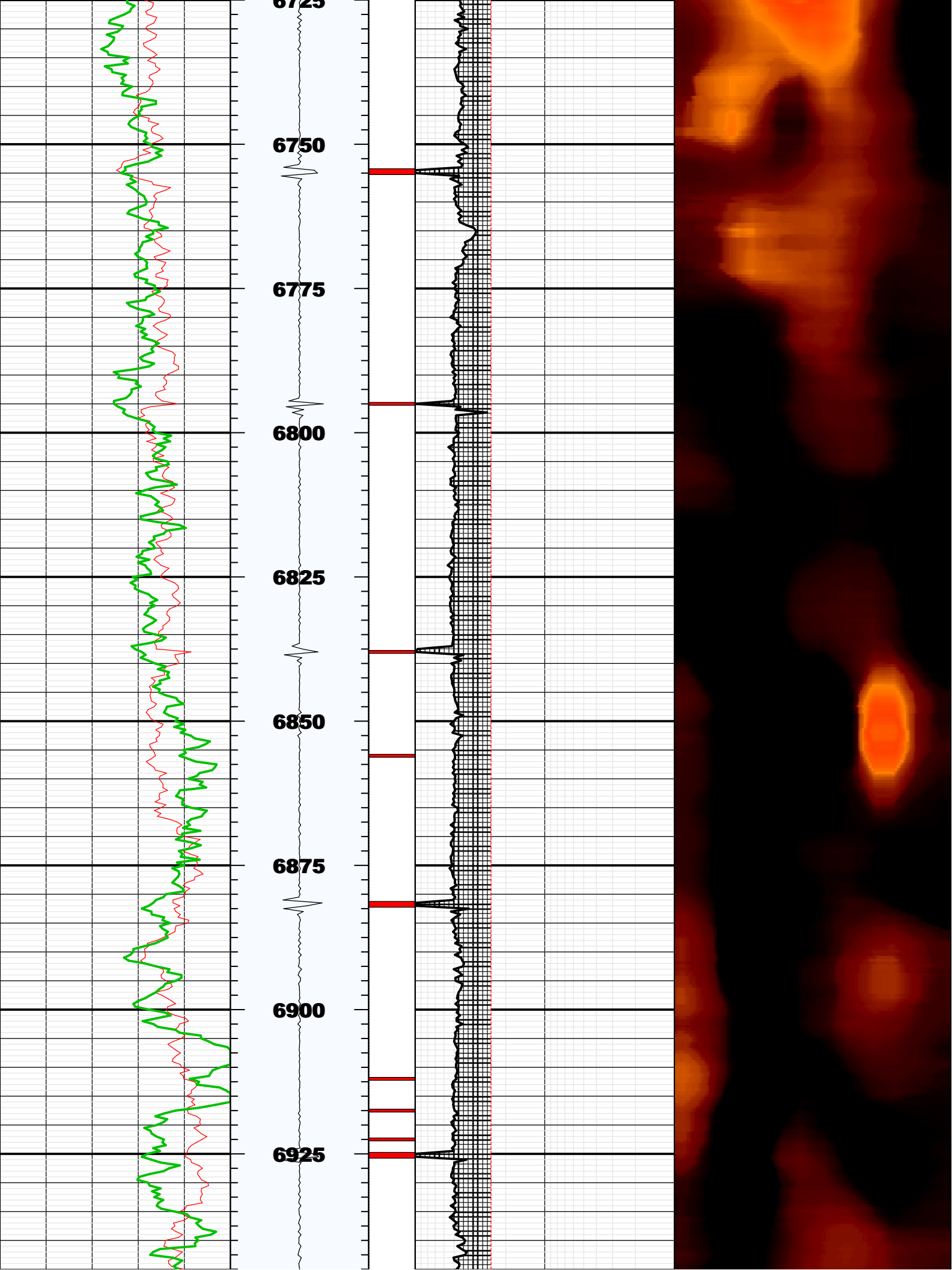

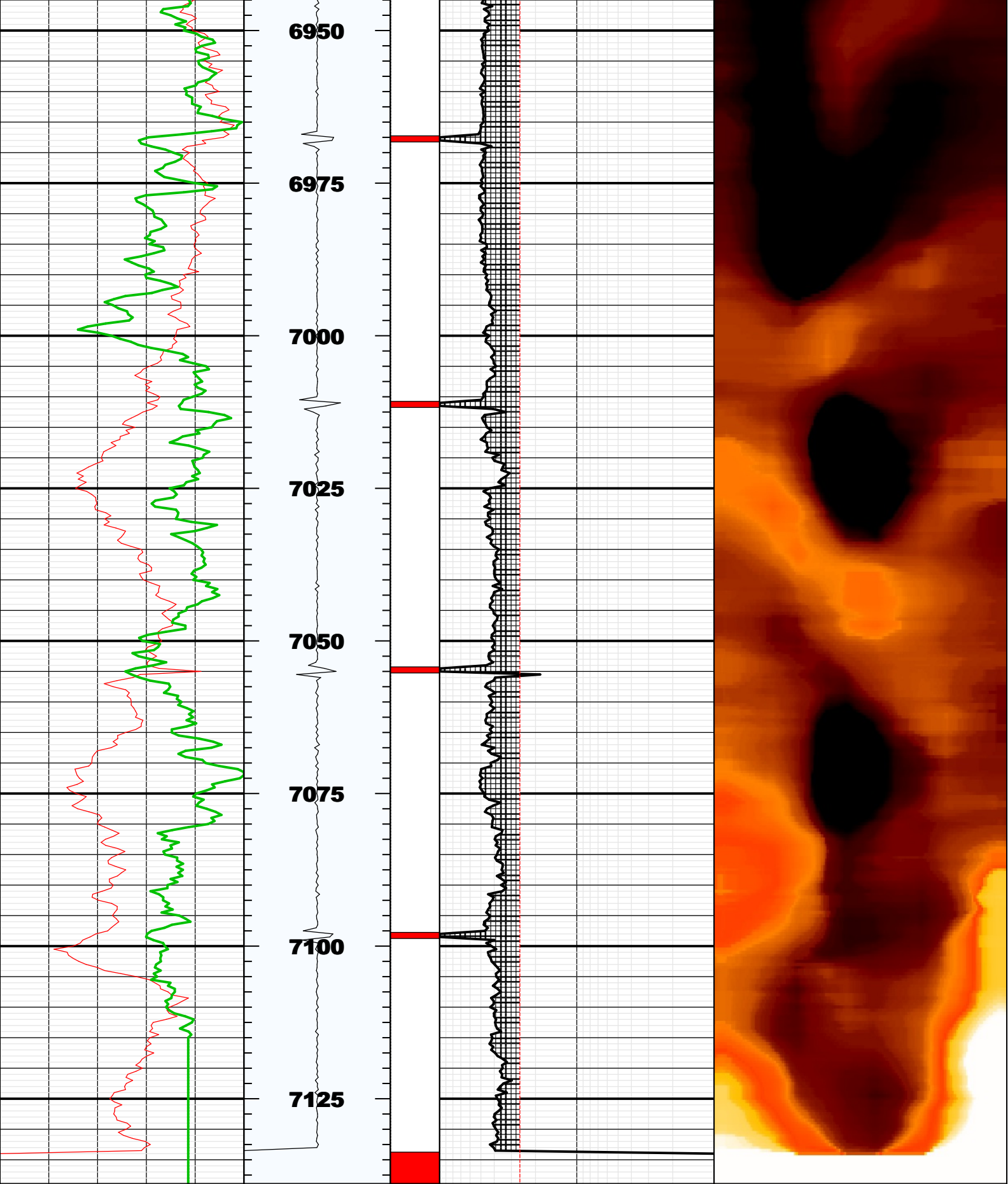

BS	8.75000	IN	Bit Size
CASG	P110		Casing Grade
CDIA	7.00000	IN	Casing Outer Diameter
CSID			
CSIZ	7.00000	IN	Current Casing Size
CWEI	26.00000	LB/F	Casing Weight
DFD	8.40000	LB/G	Drilling Fluid Density
DFVL	188.00000	US/F	Default Fluid Velocity
DO			
DOT	2.87400	IN	Diameter of Transducer Sensor
EMXV	40	V	EMEX Voltage
FDII	0.00000	F	FPM Data Interpolation Interval
FSOD	0_OFF		Fluid Slowness Fits Casing Outer Diameter
LOGMODE			
PP			
STEP	-0.5	F	STEP
THDH	130.00000	%	Maximum Search Thickness (percentage of nominal)
THDL	70.00000	%	Minimum Search Thickness (percentage of nominal)
THDP	Fundamental		Thickness Detection Policy
THNO	0.36200	IN	Nominal Thickness of Casing
TMUC	WRM		Type of Mud
U-USIT_DT3P			
UPAT	375K		Emission Pattern
USUB	7INC		USIT Sub Identifier
UWKM	D603010L		Working Mode
VCAS	51.40000	US/F	Ultrasonic Transversal Velocity in Casing
WINB	32.85356	US	Window Begin Time
WINE	76.74927	US	Window End Time
ZCAS	46.25000	MRAY	Acoustic Impedance of Casing
ZINI	-1.00000	MRAY	Initial Estimate of Cement Impedance
ZMUD	1.81000	MRAY	Acoustic Impedance of Mud
ZTCM	2.60000	MRAY	Acoustic Impedance Threshold for Cement
ZTGS	0.30000	MRAY	Acoustic Impedance Threshold for Gas
WLEN	22.50350	US	T [^] 3 Processing Length

Repeat Pass

Company: Noble Energy Inc
Well: Coalview G02-65-1HN
Field: Wattenberg

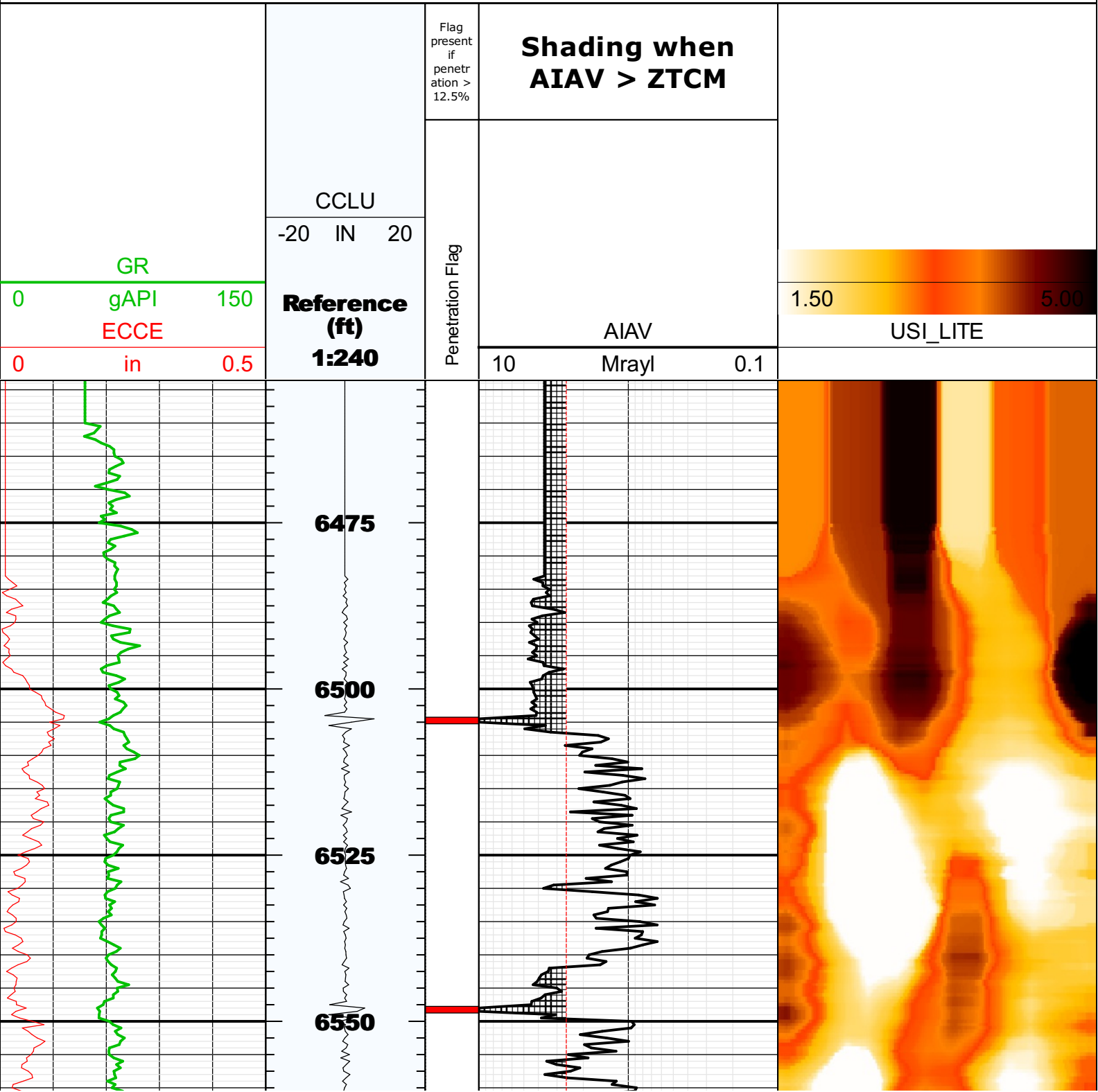

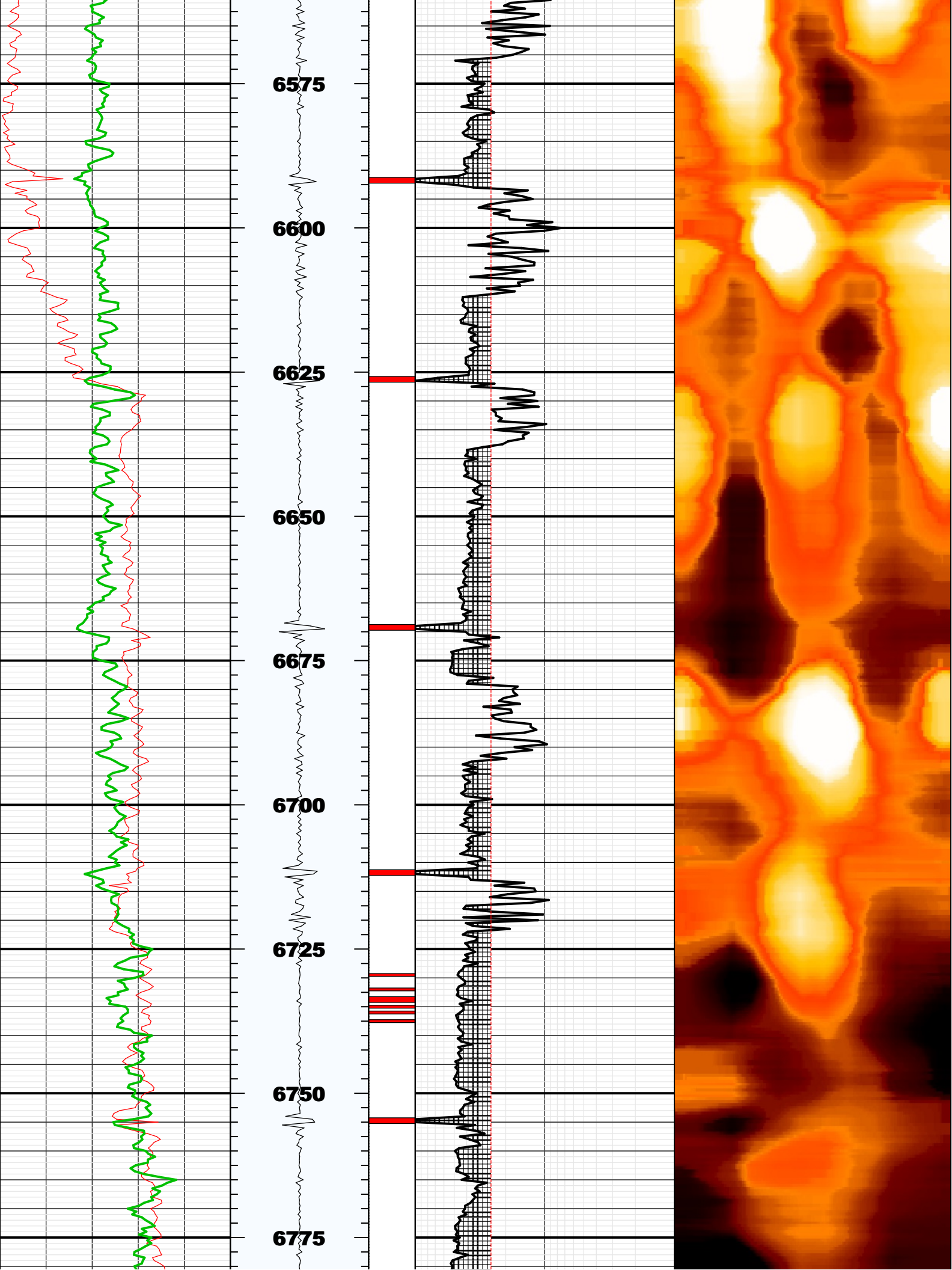

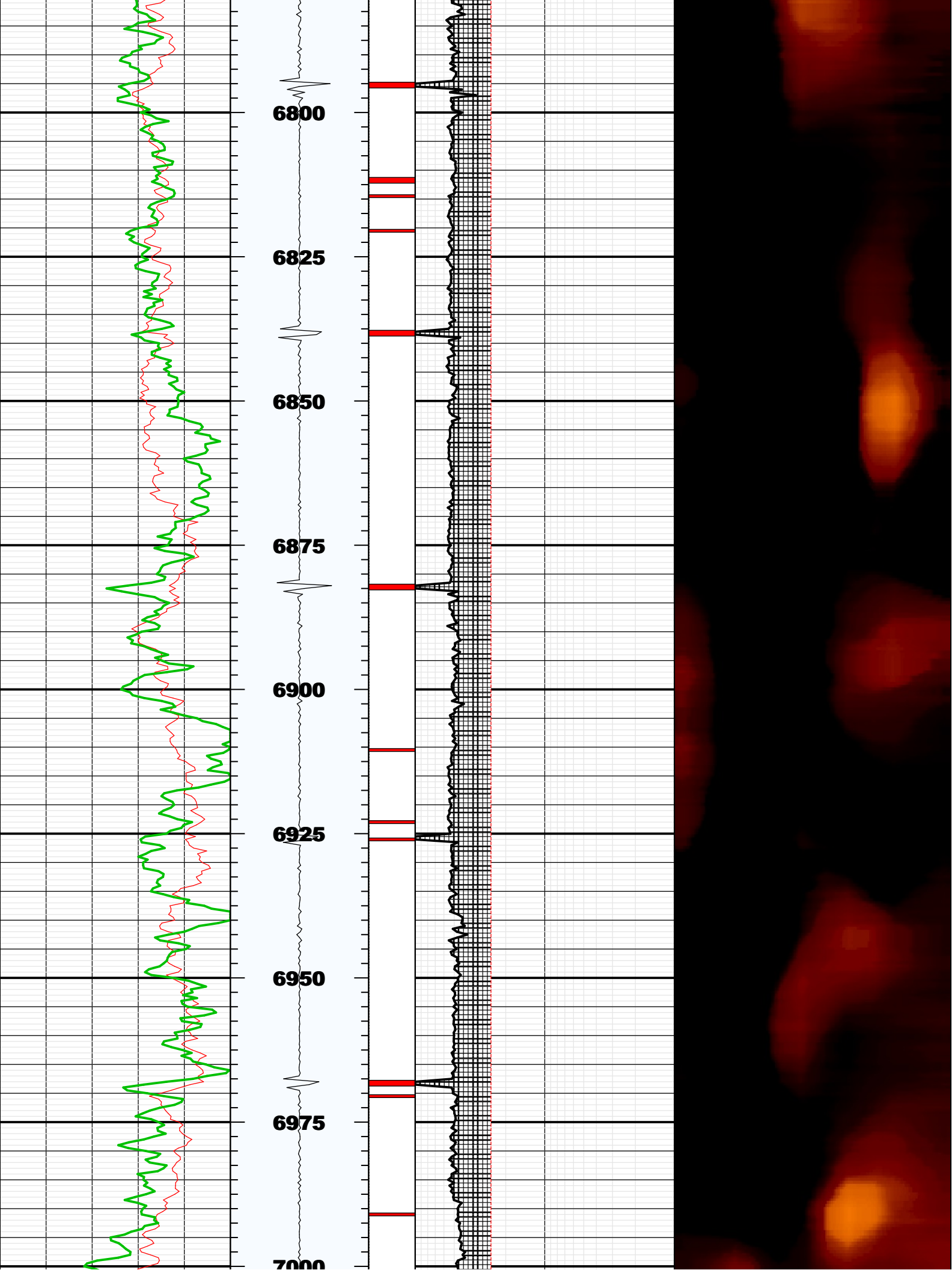

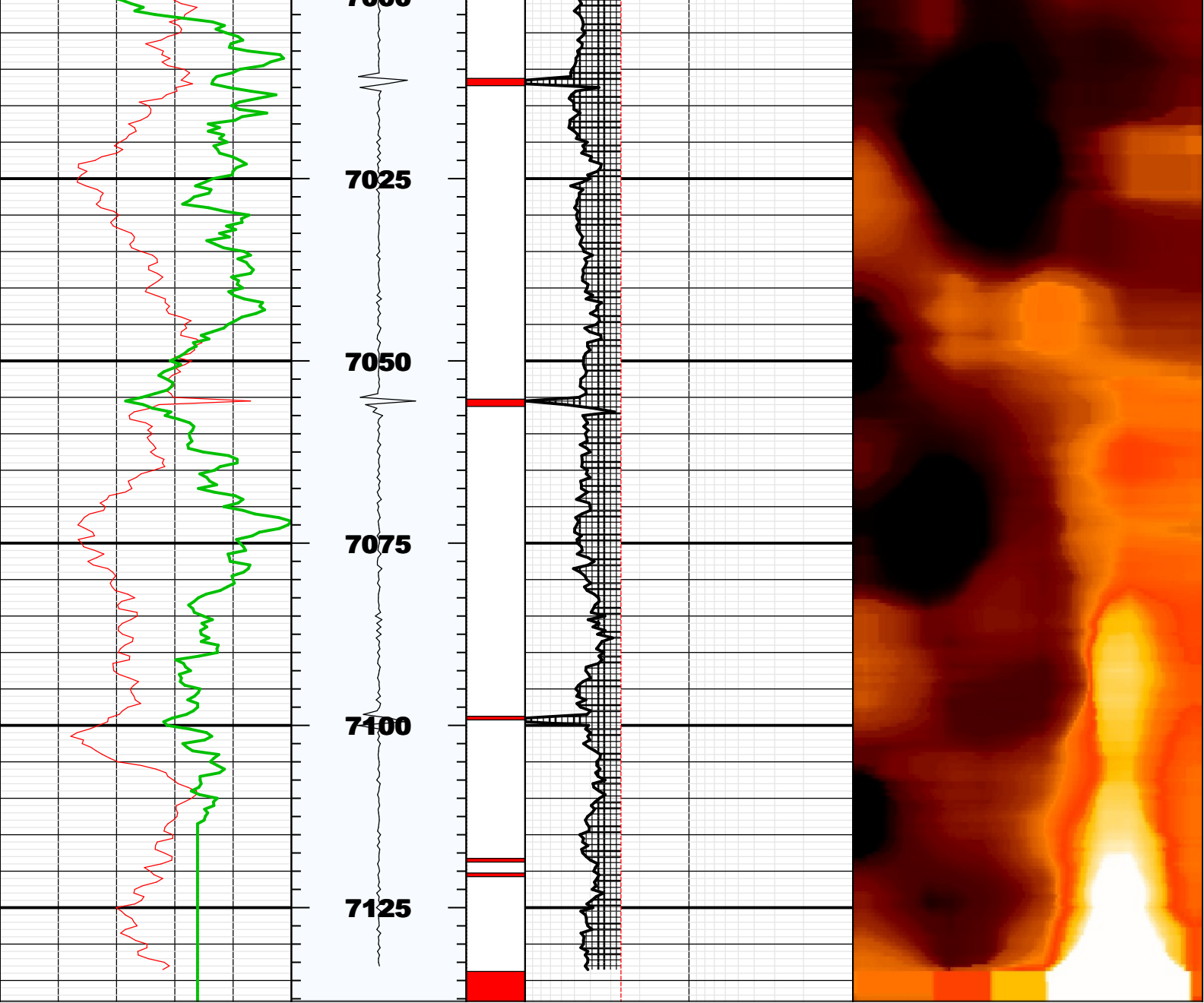

Fluid Properties Used for Main Pass

