ALBRIGHTON 10-P PAD
PRODUCTION FACILITY LAYOUT

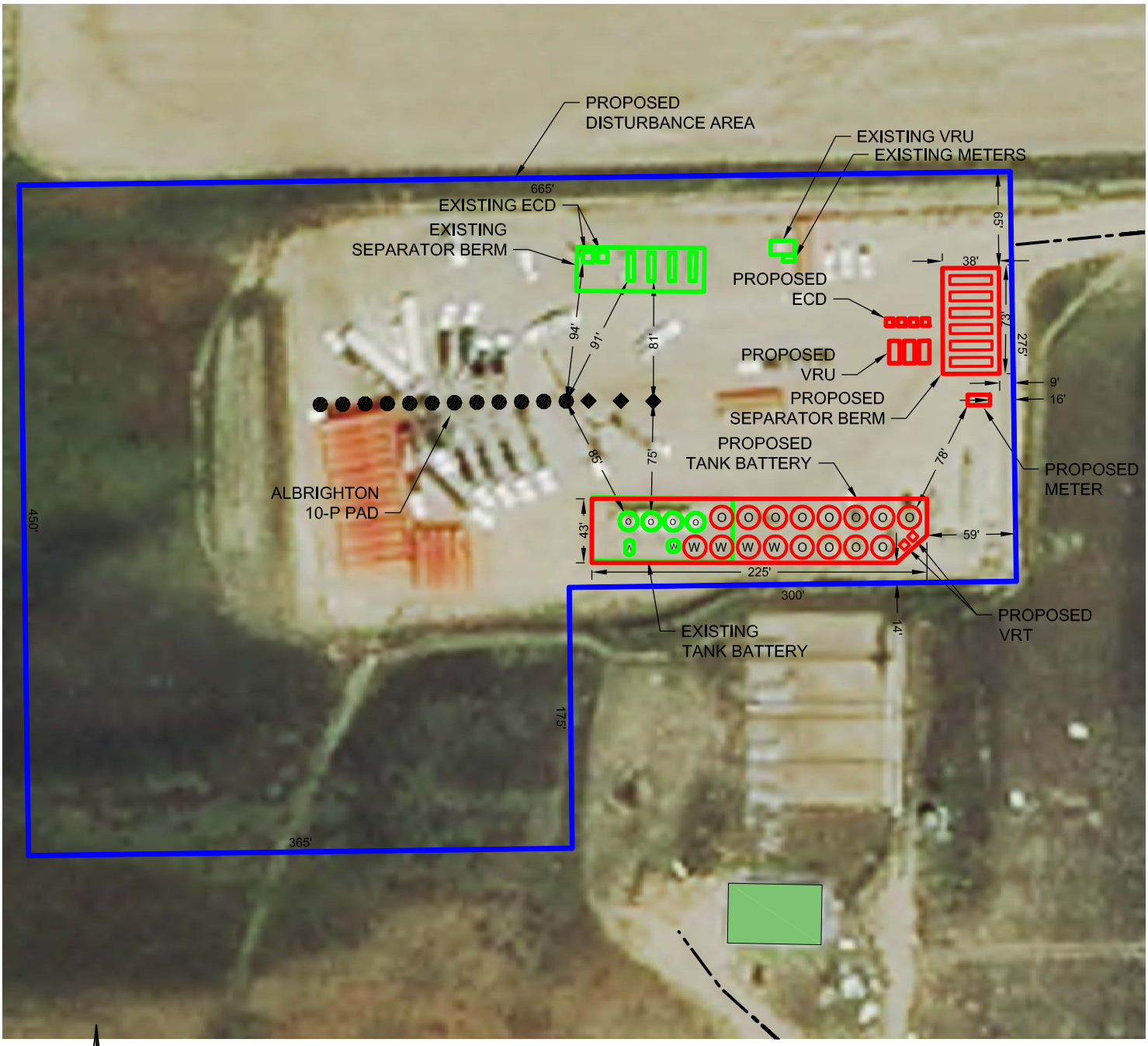

LEGEND

- = PROPOSED WELL
- = EXISTING WELL
- = PROPOSED DA
- = PROPOSED FACILITIES
- = EXISTING FACILITIES
- = ROAD
- = BUILDING

N

0 50 100

SCALE: 1"=100'

PREPARED BY:	FIELD DATE: 06-08-15	SITE NAME: ALBRIGHTON 10-P PAD	PREPARED FOR:
PFS llc Petroleum Field Services, LLC 7535 Hilltop Circle Denver, CO 80221	DRAWING DATE: 10-06-15	SURFACE LOCATION: SW 1/4 SW 1/4 SEC. 10, T6N, R64W, 6TH P.M. WELD COUNTY, COLORADO	BAYSWATER EXPLORATION AND PRODUCTION, LLC
	BY: KAD / CHECKED BY: TJN		