

**Well Name: STROMBERGER 44-12**

VERTICAL - ORIGINAL HOLE, 10/9/2015 11:29:58 AM

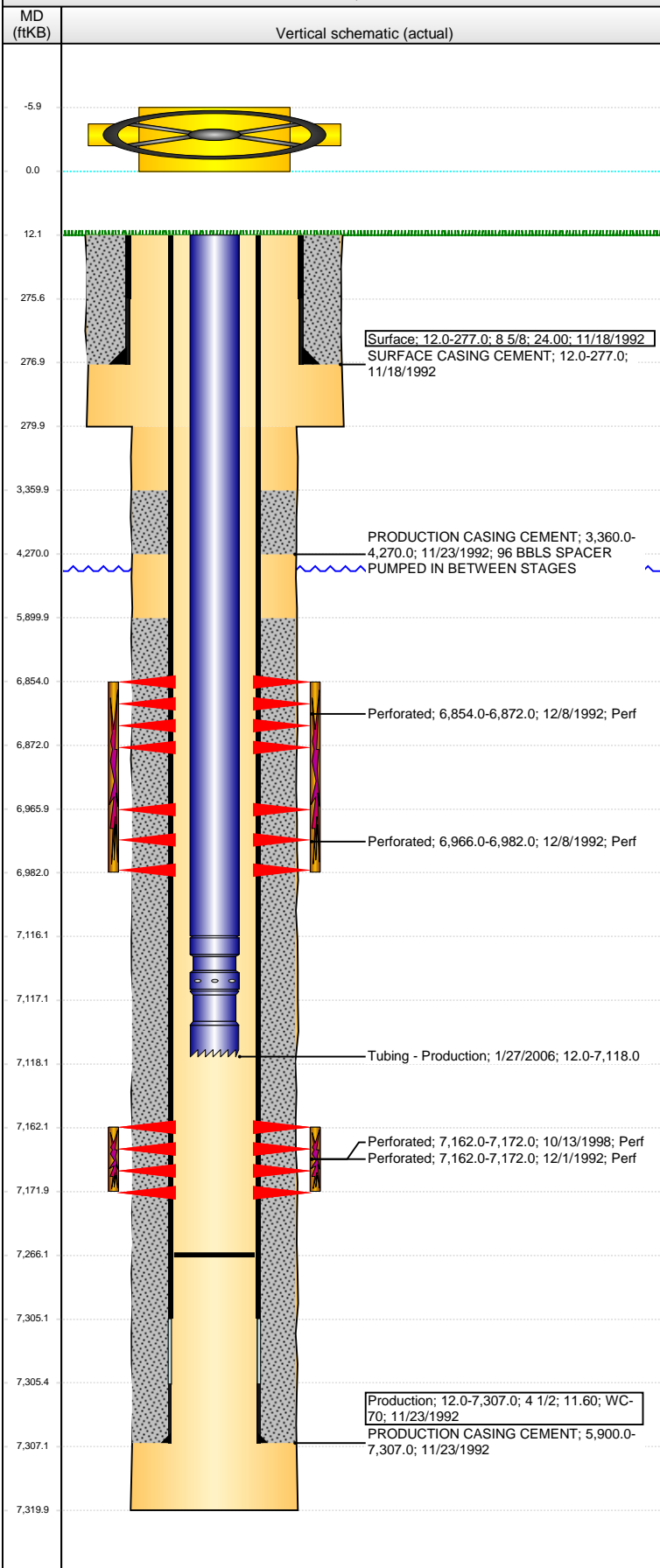

Well Header			
API	Business Unit	District	Well Config
05-123-16454	DJ BASIN	15	VERTICAL
Original KB Elevation (ft)	KB - GL / MSL (ftKB)	Spud Date	P & A Date
4,717.00	12.00	11/18/1992	
Comment			
KB DISCREPANCY: LOG HAS 12', ST RPT HAS 10' - USED 12'			
Directions To Well			
Congressional Location			
Quarter 1	Quarter 2	Quarter 3	Quarter 4
		SE	SE
Section	Township	Twnshp N...	Range
12	4 N		66 W
Bottom Hole Location			
North-South Distance (ft)	From N or S Line	East-West Distance (ft)	From E or W Line
Plug Back Total Depths			
Date	Depth (ftKB)	Method	Com
11/30/1992	7,202.0	CASED HOLE LOG	DEPTH LOGGER
10/16/1998	7,266.0	TAG	CIRCULATE SAND CLEAN TO PBTD @ 7266'
Wellbore Sections			
Section Des	Size (in)	Act Top, MD (ftKB)	Act Btm, MD (ftKB)
SURFACE	12 1/4	12.0	280.0
PRODUCTION	7 7/8	280.0	7,320.0
Zone Statuses			
Zone Name	Status Date	Status	Fluid Type
NIOBRARA	12/23/1992	PR	
CODELL	12/23/1992	PR	
CODELL	10/17/1998	PR	
Casing Strings			
Surface, 277.0ftKB			
Casing Description	Run Date	OD (in)	Wt/Len (l...)
Surface	11/18/1992	8 5/8	24.00
Grade	Top, MD (ft...)	MD (ftKB)	
	12.0	277.0	
Production, 7,307.0ftKB			
Casing Description	Run Date	OD (in)	Wt/Len (l...)
Production	11/23/1992	4 1/2	11.60
Grade	Top, MD (ft...)	MD (ftKB)	
WC-70	12.0	7,307.0	
Cement			
Description	Top Depth (ftKB)	Bottom Depth (ftKB)	
SURFACE CASING CEMENT	12.0	277.0	
Description	Top Depth (ftKB)	Bottom Depth (ftKB)	
PRODUCTION CASING CEMENT	3,360.0	4,270.0	
Description	Top Depth (ftKB)	Bottom Depth (ftKB)	
PRODUCTION CASING CEMENT	5,900.0	7,307.0	
Tubing Strings			
Tubing Description	Run Date	String...	ID (in)
Tubing - Production	1/27/2006	2 3/8	1.995
Wt (lb/ft)	Grade	Len (ft)	Set De...
4.70	J-55	7,106.00	
Tubing Components			
Item Des	OD (in)	Wt (lb/ft)	Grade
Tubing	2 3/8	4.70	J-55
Seating Nipple	2 3/8		
Notched collar	2 3/8		
Jts	Len (ft)	Btm (ftKB)	Btm (TVD) (ftKB)
225	7,104.00	7,116.0	
	1.00	7,117.0	
	1.00	7,118.0	
Perforation Data			
Zone	Bnch/St g	Entered Shot Total	Top (ftKB)
NIOBRARA, ORIGINAL HOLE			6,854.00
NIOBRARA, ORIGINAL HOLE			6,966.00
CODELL, ORIGINAL HOLE			7,162.00
CODELL, ORIGINAL HOLE		36	7,162.00
Btm (ftKB)	Date		
6,872.00	12/8/1992		
6,982.00	12/8/1992		
7,172.00	12/1/1992		
7,172.00	10/13/1998		
Stimulations & Treatments			
Date	Zone	Primary Job Type	
12/2/1992	CODELL, ORIGINAL HOLE	DRILLING/COMPLETION - ORIGINAL	
Technical Result		Tech Result Details	Tech Result Note
Comment			

**Well Name: STROMBERGER 44-12**

VERTICAL - ORIGINAL HOLE, 10/9/2015 11:30:00 AM

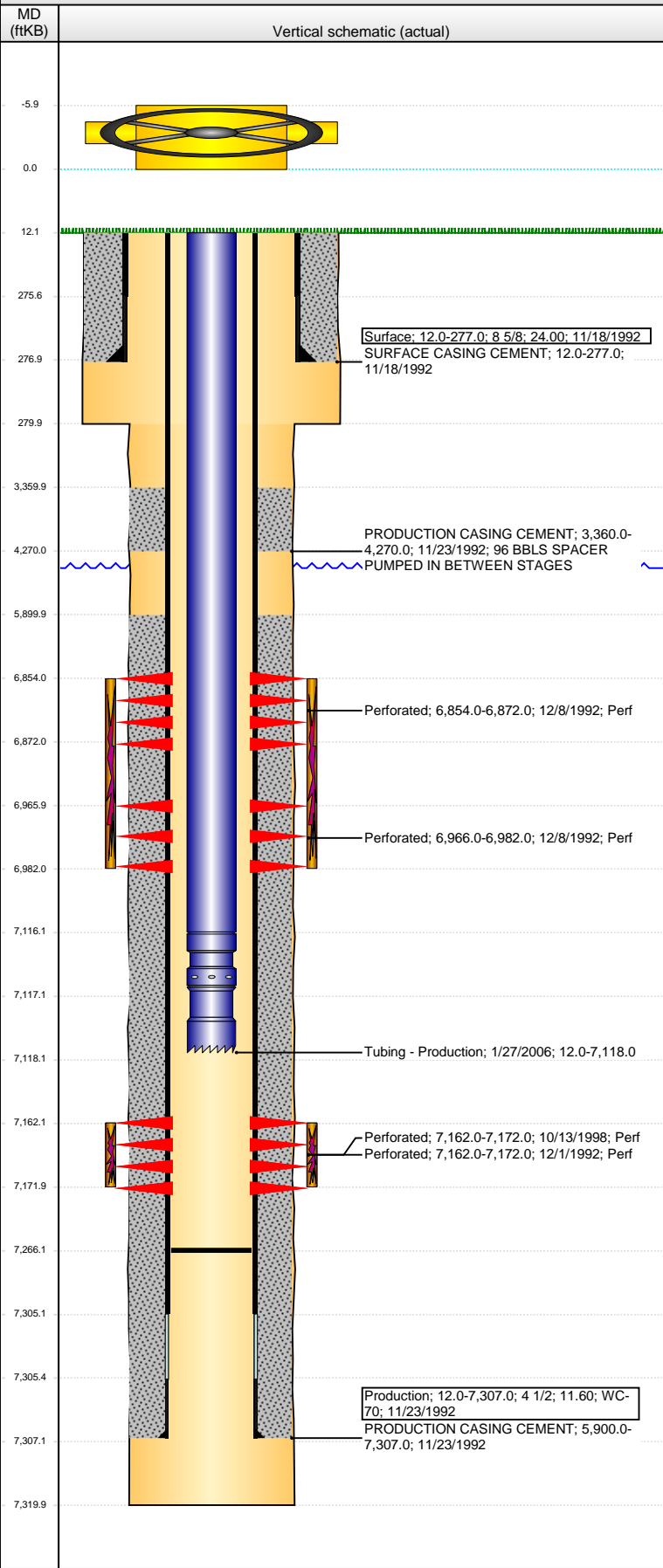

### Stimulations & Treatments

Date	Zone	Primary Job Type
12/9/1992	NIOBRARA, ORIGINAL HOLE	DRILLING/COMPLETION - ORIGINAL
Technical Result		
Tech Result Details		
Tech Result Note		
Comment		
Date	Zone	Primary Job Type
10/14/1998	CODELL, ORIGINAL HOLE	RE-FRAC
Technical Result		
Tech Result Details		
Tech Result Note		
Comment		

### Other In Hole

Run Date	Des	OD (in)	Top (ftKB)	Btm (ftKB)

### Logs

Date	Type	Top, MD (ftKB)	Btm, MD (ftKB)
11/30/1992	CEMENT BOND		