



VIA EFORMS

Mr. Matt Lepore
Colorado Oil & Gas Conservation Commission
1120 Lincoln Street, Suite 801
Denver, CO 80203

June 2, 2015

RE: Application for Permit to Drill - Proposed Wellbore Spacing Unit
Synergy Resources Corporation
Ivey O-11-2HN
SHL: 1,175' FSL 1,634' FEL (SW/4 SE/4)
Sec. 11 T1S R68W
BHL: \pm 465' FNL \pm 520' FEL (NE/4 NE/4) Lot 1
Sec. 2 T1S R68W
Adams County, Colorado
Surface: Fee
Mineral Lease: Fee

Dear Mr. Lepore:

Synergy Resources Corporation (Synergy) respectfully requests that the Director approve the Proposed Spacing Unit (PSU) for the above referenced well.

In compliance with COGCC Rule 318A.e.(5), Synergy provides the following information:

Description of the Wellbore Orientation and Wellbore Spacing Unit: The proposed horizontal wellbore paths will run south to north. The Proposed Spacing Unit is as follows:

Well Name	Proposed Spacing Unit	Acreage
Ivey O-11-2HN	T1S R68W Sec. 11: NESE, SENE, NENE T1S R68W Sec. 2: SESE, NESE, SENE, E2 Lot 1 aka NENE	\pm 276.87

Description of Wellbore Orientation & Proposed Surface, Bottom, and Productive Interval Locations and Target Formation:

The proposed wellbore will run south to north, beginning in Sec. 11 T1S R68W and ending in Sec. 2 T1S R68W. Please see the enclosed PSU. The proposed location is as follows:

Well Name	Surface Hole	Productive Interval	Bottom Hole	Formation
Ivey O-11-2HN	1,175' FSL 1,634' FEL	1,785' FSL 520' FEL	465' FNL 520' FEL	Niobrara

Synergy requests the Director approve the proposed wellbore spacing unit.

This letter hereby certifies that Synergy complied with Rule 318A.e.(5) on December 16, 2014 for the above referenced oil and gas well. All mineral interest owners were sent letters notifying them of the proposed spacing unit. The Mineral Interest Owner letters were sent by Bayswater Exploration & Production who was the original operator of the proposed well. Synergy bought the prospect and no changes were made to either the surface, landing point, or bottom-hole locations since the Mineral Interest owners were notified. No disputes were received.

Your Assets / Our Expertise

- Regulatory
- Storm-water Management Plans
- Project Coordination
- Permitting
- Government Relations
- EA/EIS Assistance

Mr. Matt Lepore
May 28, 2015
Page 2

Please send a copy of all correspondence to Upstream Petroleum Management, Inc. at 7000 S. Yosemite St., Suite 290B, Englewood, CO 80112. Please contact me at 303-942-0506 or at acallaway@upstreampm.com if you have any questions.

Sincerely,



Angela G. Callaway
Permit Agent for Synergy Resources Corporation

Your Assets / Our Expertise

- Regulatory
- Storm-water Management Plans
- Project Coordination
- Permitting
- Government Relations
- EA/EIS Assistance

IVEY 11-N NORTH PAD PROPOSED 318A.e. SPACING UNIT

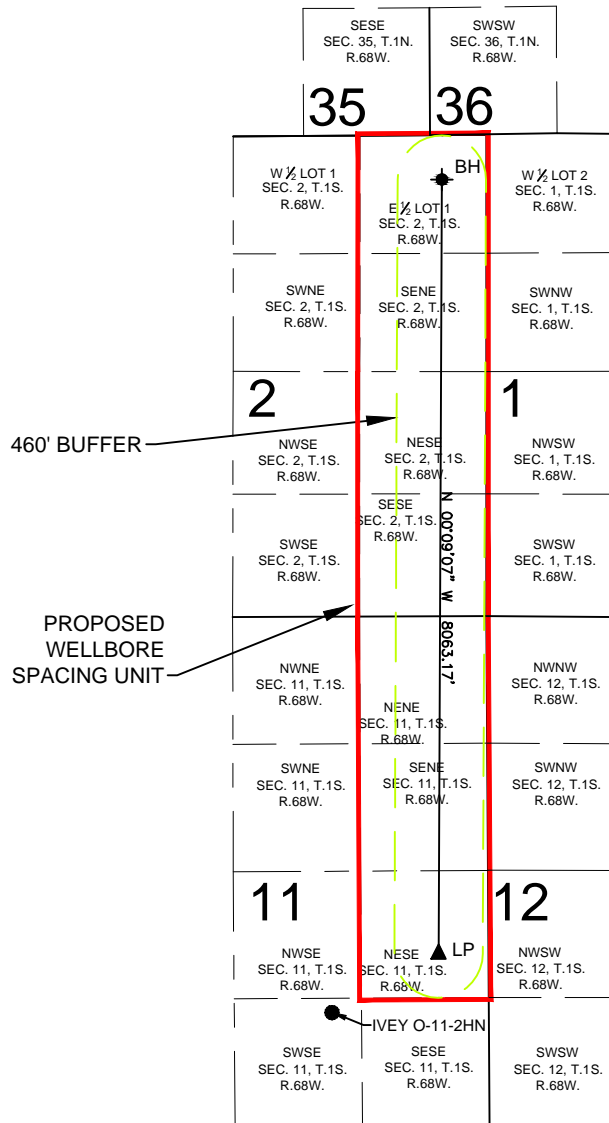

LEGEND

- = PROPOSED WELL
- ▲ = LANDING POINT
- ◆ = BOTTOM HOLE
- LP = LANDING POINT
- BH = BOTTOM HOLE

SURFACE LOCATION

NAD83
LATITUDE= 39.975250°
LONGITUDE= 104.965252°

LANDING POINT LOCATION

NAD83
LATITUDE= 39.976918°
LONGITUDE= 104.961278°

BOTTOM HOLE LOCATION

NAD83
LATITUDE= 39.999053°
LONGITUDE= 104.960983°

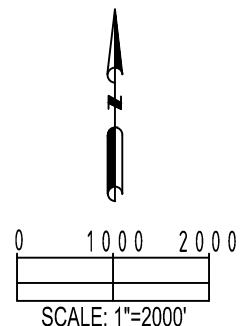

PREPARED BY:



FIELD DATE:

06-03-14

DRAWING DATE:

03-02-15

BY:

DRF

CHECKED BY:

MDCA

SITE NAME:

IVEY 11-N NORTH PAD

SURFACE LOCATION:

SW 1/4 SE 1/4, SEC. 11, T1S, R68W, 6TH P.M.
ADAMS COUNTY, COLORADO

PREPARED FOR:

