

WILKINSON K-12HC WELL LOCATION CERTIFICATE

NW COR. SEC. 1
3/4" ALUM. CAP
PLS 4392, 1994

S 88°46'00" E 2648.99'

S 88°45'49" E 2649.00'

N 1/4 COR. SEC. 1
3/4" ALUM. CAP
PLS 4392, 1994

NE COR. SEC. 1
3/4" ALUM. CAP
PLS 10855, 1993

No. 2

No. 2

NOTES:

BH LOCATION PROVIDED BY CLIENT.
LAND SURFACE USE-IMPROVED PASTURE
EXISTING WELL WILKINSON 1-33 IS 505' NE
AT 625' FSL & 855' FWL
SEE ATTACHED MAP FOR ADDITIONAL
IMPROVEMENTS WITHIN 500'.

PDOP= 2.7

GPS OPERATOR: DANIEL REXFORD

No. 1

No. 1

W 1/4 COR. SEC. 1
2 1/2" ALUM. CAP
PLS 24307, 2012

E 1/4 COR. SEC. 1
2 1/2" ALUM. CAP
PLS 12374

SURFACE LOCATION

GROUND ELEVATION= 4774'

NAD83

LATITUDE= 40.508824°

LONGITUDE= 104.619057°

LANDING POINT LOCATION

NAD83

LATITUDE= 40.506978°

LONGITUDE= 104.612480°

BOTTOM HOLE LOCATION

NAD83

LATITUDE= 40.494624°

LONGITUDE= 104.612676°

LP- 310' FNL
2285' FWL
BHL- 470' FSL
2285' FWL
SW COR. SEC. 1
2 1/2" ALUM. CAP
ILLEGIBLE

450'

EX. WILKINSON 1-33

WILKINSON K-12HC

S 70°22'55" E 1948.61'

S 1/4 COR. SEC. 1
2 1/2" ALUM. CAP
PLS 12374, 1993

SE COR. SEC. 1
3/4" ALUM. CAP
PLS 7242, 1998

LEGEND

- = EXISTING MONUMENT
- = CALCULATED POSITION
- = PROPOSED WELL
- ◆ = EXISTING WELL
- ◆ = BOTTOM HOLE
- ▲ = LANDING POINT
- LP = LANDING POINT
- BHL = BOTTOM HOLE

NOTES:

- THIS FIELD SURVEY CONFORMS TO THE MINIMUM STANDARDS SET BY THE C.O.G.C.C., RULE NO. 215
- BEARINGS ARE BASED ON THE ASSUMPTION THAT THE SOUTH LINE OF THE SOUTHEAST QUARTER OF SECTION 1, BEARS N89°07'31" W BETWEEN THE MONUMENTS SHOWN HEREON.
- GRID DISTANCES ARE SHOWN, AS GPS MEASURED IN THE FIELD, WITH TIES TO WELLS MEASURED PERPENDICULAR TO SECTION LINES. TO GET GROUND DISTANCES MULTIPLY THE SHOWN DISTANCE BY 1.000257288.
- ELEVATIONS SHOWN ARE NAVD 88, AS DERIVED BY GPS OBSERVATIONS.
- FIELD VERIFICATION OF MONUMENTS COMPLETED WITHIN 1 YEAR OF SIGNATURE DATE.

NOTICE: ACCORDING TO COLORADO LAW YOU MUST COMMENCE ANY LEGAL ACTION BASED UPON ANY DEFECT IN THIS SURVEY WITHIN THREE YEARS AFTER YOU FIRST DISCOVER SUCH DEFECT. IN NO EVENT MAY ANY ACTION BASED UPON ANY DEFECT IN THIS SURVEY BE COMMENCED MORE THAN TEN YEARS FROM THIS SAID DATE OF THIS CERTIFICATION SHOWN HEREON.

WELL WILKINSON K-12HC TO BE
LOCATED 316' FSL AND 450' FWL

I, JACOB S. FRISCH, A LICENSED PROFESSIONAL LAND SURVEYOR IN THE STATE OF COLORADO DO HEREBY CERTIFY TO **BAYSWATER EXPLORATION & PRODUCTION, LLC**, THAT THE SURVEY AND WELL LOCATION CERTIFICATE SHOWN HEREON WERE DONE BY ME OR UNDER MY DIRECT SUPERVISION AND THAT THE DRAWING SHOWN HEREON ACCURATELY DEPICTS THE PROPOSED LOCATION OF THE WELL. THIS CERTIFICATE DOES NOT REPRESENT A LAND SURVEY PLAT OR IMPROVEMENT SURVEY PLAT AS DEFINED BY C.R.S. 38-51-102 AND CANNOT BE RELIED UPON TO DETERMINE OWNERSHIP.

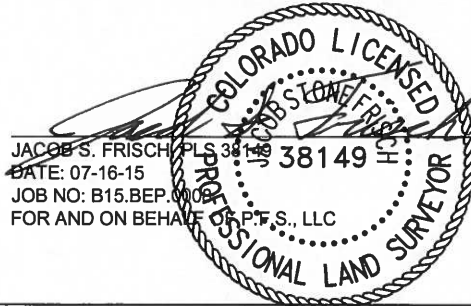

SCALE: 1"=1000'

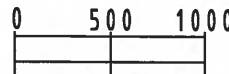

SHEET 1 OF 2

PREPARED BY:

PFS

Petroleum Field Services, LLC
7535 Hilltop Circle
Denver, CO 80221

FIELD DATE:
06-23-15

DRAWING DATE:
07-13-15

BY:
CSG

CHECKED BY:
JWJ

WELL NAME:

WILKINSON K-12HC

SURFACE LOCATION:

SW 1/4 SW 1/4, SEC. 1, T6N, R65W, 6TH P.M.
WELD COUNTY, COLORADO

PREPARED FOR:



BAYSWATER
EXPLORATION AND PRODUCTION, LLC

WILKINSON K-12HC WELL LOCATION CERTIFICATE

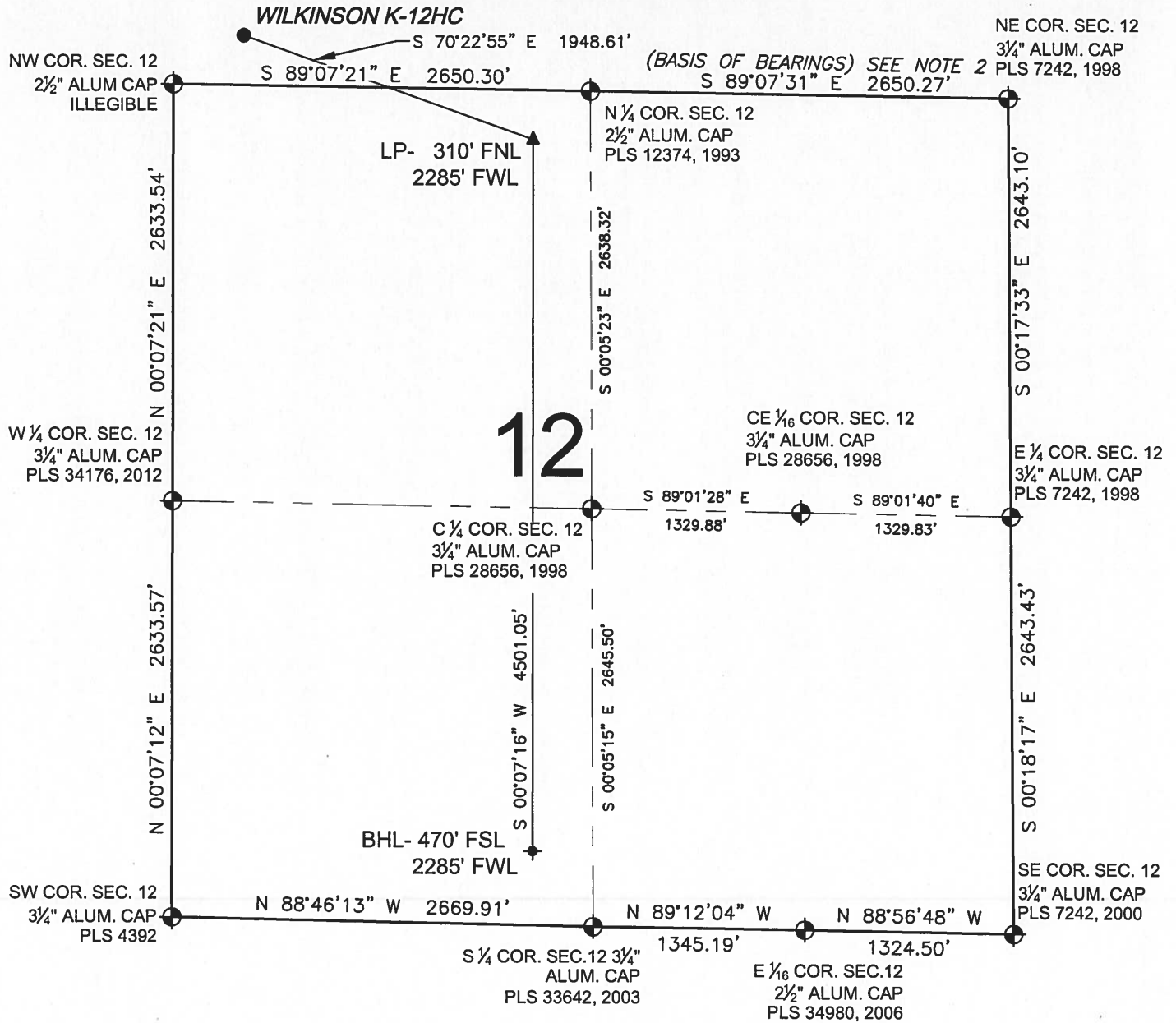

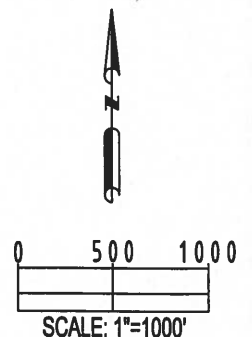

LEGEND

- ⊕ = EXISTING MONUMENT
- = CALCULATED POSITION
- = PROPOSED WELL
- ◆ = EXISTING WELL
- ⬮ = BOTTOM HOLE
- ▲ = LANDING POINT
- LP = LANDING POINT
- BHL = BOTTOM HOLE



SHEET 2 OF 2

PREPARED BY:  PFS Petroleum Field Services, LLC 7535 Hilltop Circle Denver, CO 80221	FIELD DATE: 06-23-15 DRAWING DATE: 07-13-15 BY: CSG CHECKED BY: JWJ	WELL NAME: WILKINSON K-12HC SURFACE LOCATION: SW 1/4 SW 1/4, SEC. 1, T6N, R65W, 6TH P.M. WELD COUNTY, COLORADO	PREPARED FOR:  BAYSWATER EXPLORATION AND PRODUCTION, LLC
--	--	--	--